

Road 146

Perry Tap

50' Road, sta. 0+00 To 26+23.5 + 15.4 Right

50' " " 0+00 To 26+23.5 - 15.4 Left

This is new part of road.

Remainder of road made 40'

Trustees getting additional 5' on each side

8+00

3+00

1+00

Stakes for Monument

Sept. 13, 1935

Clear - Worn

F. Wright

E. Cole

J. Montgomery

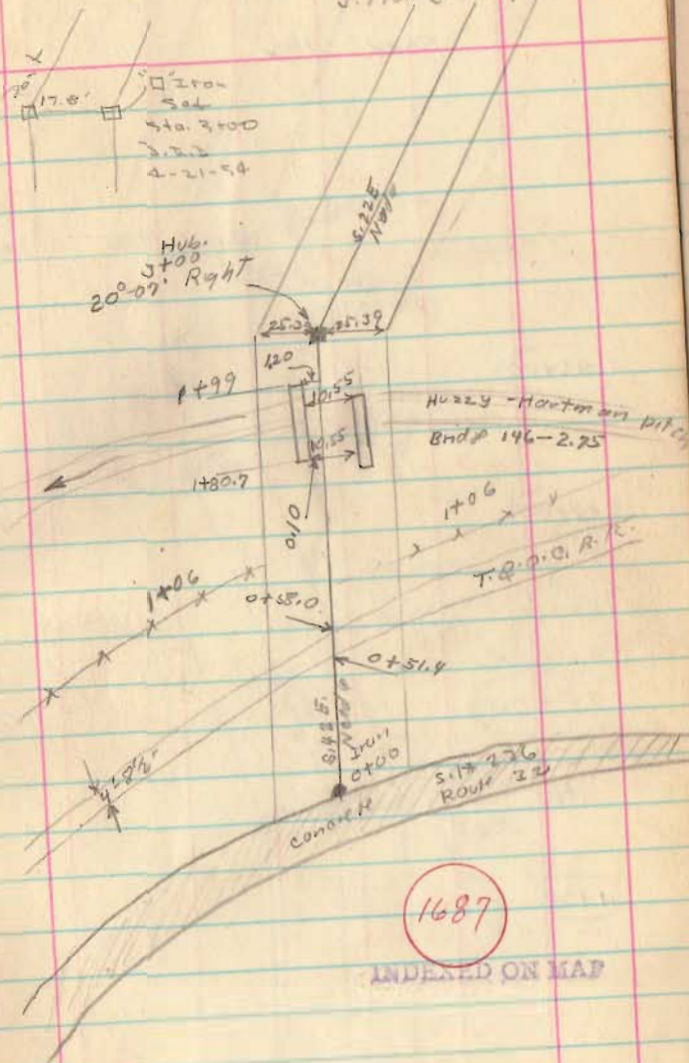

Road, 146

22+00

18+00

15+00

11+00

9-15-35

Iron
22+00
5'42" Right

2500

51.2 W
N 1/2 Sec 1249.7
N 75° 03" E54.6
N 40° 00" W
24' Wild
Lanc. cherry
21+508.4 E
N 1/2 Sec 12Iron
18+00
23° 20' Right25.83
25.55

12+43

F&M, Sirey (?)

12+43

R. Campbell (?)

Mon.

2502

2502 Mon.

Iron
11+00
4° 24' LeftIron Set
2-21-50
D.E.D.

Road. 146

33+00

32+50

30+00

27+00

26+23.5 + 15.4 Right Only

26+23.5 - 15.4 Left Only

24+00

9-13-35

J. Pearsons

32+65
Iron
Pound

0°-16' Left

28.7

Lane

24"
Apple

F. & M. Siroy

20' x 20'

x x x x x

Lane

72.5 26+32
SME10 Walnut
58.5
N 81° E

Stake

20.27

25.52

Stake

50.9

Iron

26+23.5

18°-22' Right

15.1

15.1

25

25

V.M.S. 9676

J.H. Gries

Post

13.4

Old Road

V.M.S. 4661

R. Campbell

4
Hookberry

15.0

V.M.S. { 12174
9371

Road 146

S 1/2 W
North

C.W. Arthur

5714
58734

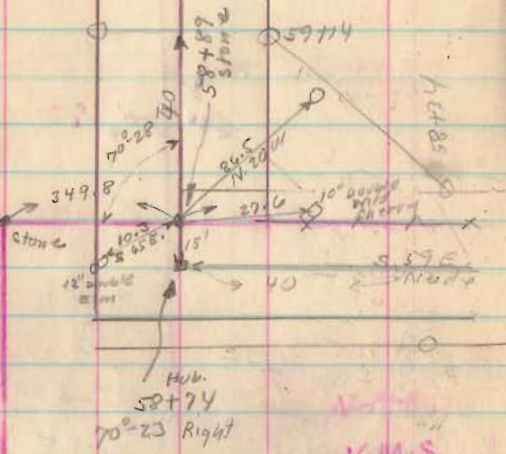

V.M.S.
9682

C.W. Arthur

J.H. Gross

56754
55774
52+00
48+00
45+00
41+00
36+00

Sept. 18, 1935
Fine day
F. Knight
E. cort.
S. Montgomery

J.H. Outland

V.M.S. 4676

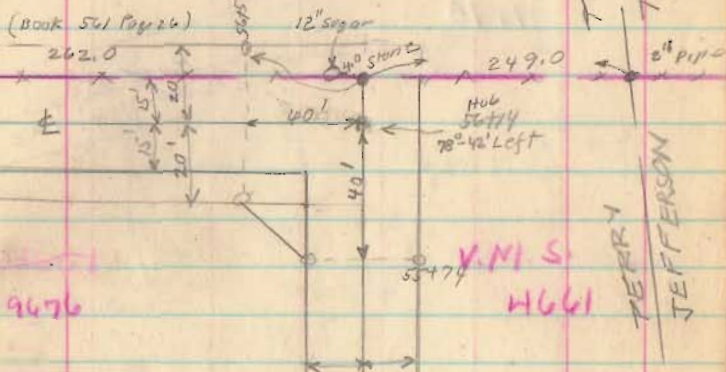

V.M.S.
9676

V.M.S.
H661

J.H. Gross

J. Pearson's

S 1/2 W
North

Road 146

Length 6250 Feet
 Length 1.18372 Miles
 1.18

Road 153
 Middleburg Pike

(62+00)

9-18-35

