

Road 12

Perry Twp

48'

East Liberty - Walnut Brook

Pike

Book # page 6

Frd Pike Record 7 Page 492

Note: - Iron found May 2-1953 By F.F. Wright & Grover Wilgus
5" Under surface (laid 1" pipe over iron to surface.)

11+00

Monuments placed 24'

from E for 48' Road.

1532

INDEXED ON MAP

Jan 10, 1934

Cloudy - Ground frozen !!

Wright

Crane

Dugan

Rathfelder

Mills

(4.17 Miles)

H.T. Humphreys

E.

Johnson

9196

Road 12

See Note

Hamilton Ave.

340.0+00

Foundry St.

Approx 4-7

Road 12

(1532)

INDEXED ON MAP

Holy Cross
x x 1745 x
Skidmore



(see Survey Book 52, page 67)

Skidmore

10+09 ✓

Jackson

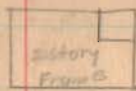

x 12 x
14+71

Jackson

13+91 ✓

Holy Cross 13'

x x x x
3+58

E. Johnson

170-34

11

Iron fence
16+32

14+71 Iron
fence

Bridge 12-23

Iron fence
13+91
35 N. of E



Road 12

23+00

12+25 right only (east) marked line

18+25 right only (south)

18+00 (left only)

1532

INDEXED ON MAP

1-10-34

12

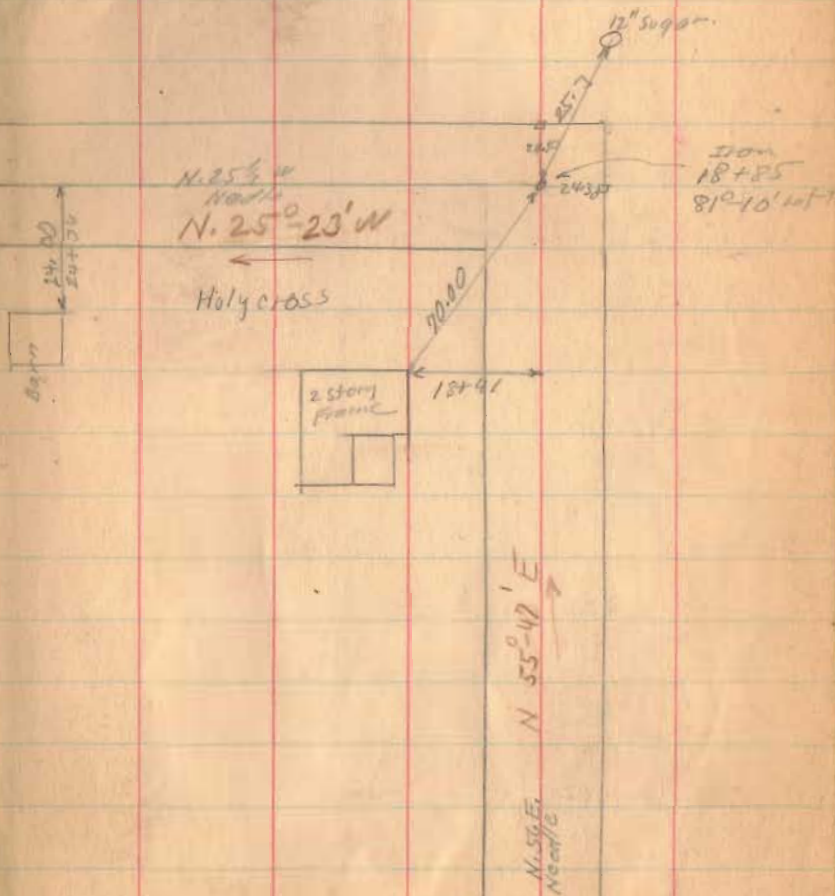

Road 12

66+00

60+40.4

56+80

49+44

1532

INDEXED ON MAP

111-24

15

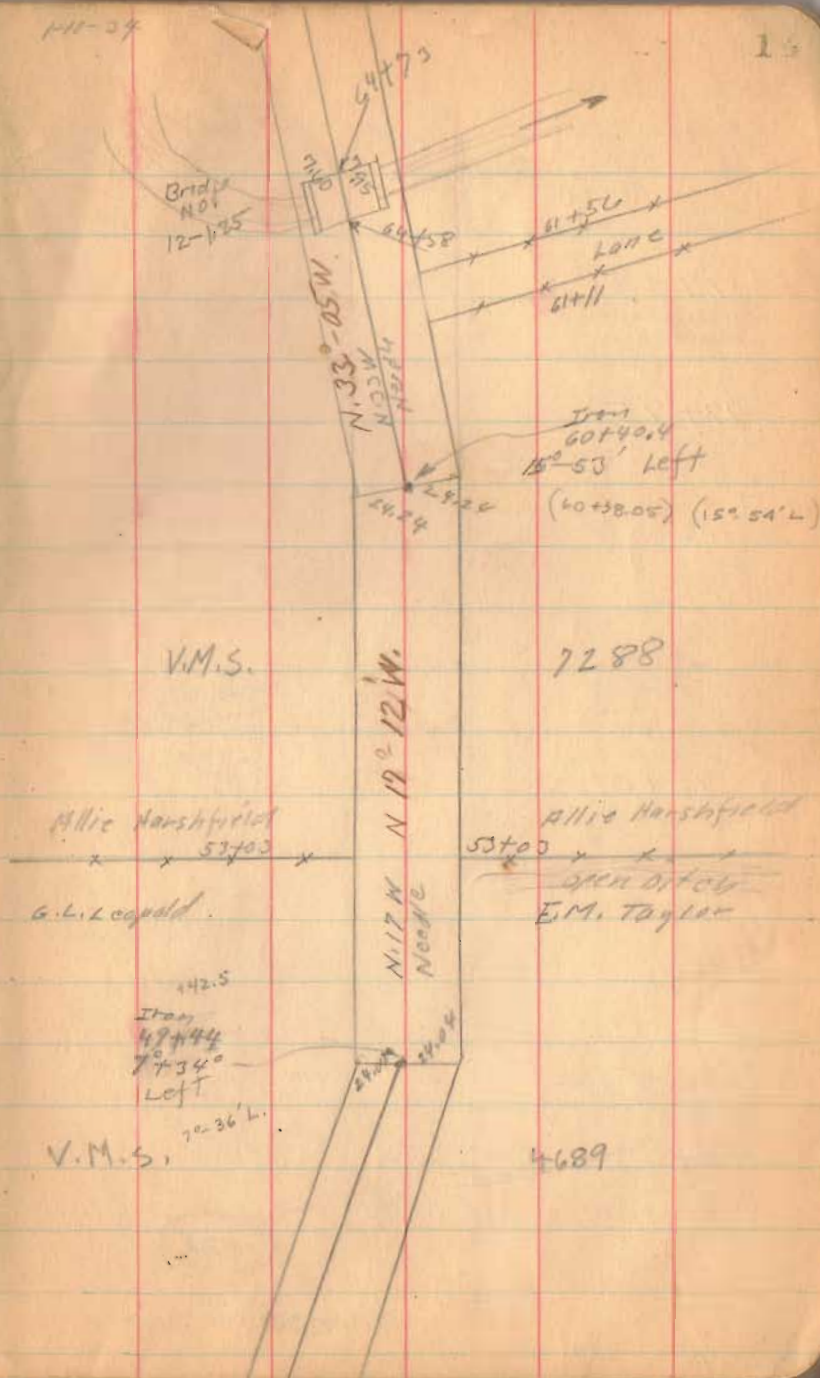

Road 12

79+00

77+75

72+00

1532

INDEXED ON MAP

1-10-34

Iron Pond,
78+23
(78+20)
(2°-27' R)
1°-0' Right
Stake 24' left
90° from Book side

Mon 70+00
Mon 76+00

Peoples Comm. Bank
91+42.5 (No Fwd)
P.H. Thomas

P.H. Thomas

70+54.5
Ora Marshfield

Dora Sutton 15

78+41

Road No. 141

78+08

Ora Marshfield

93+94
stone fence
Stake 24' left
Stake 24' right

1195

0.45

91+42.5
Iron Pond
Stake 24' left
Stake 24' right

70+54.5
Iron Pond
Stake 24' Right
Stake 24' Left

0.85

66+48
Iron Pond
Stake 24' Right
Stake 24' left

0.20

Road 12

93+0.0

87+46

1592

INDEXED ON MAP

1-10-34

J. Yoko

Dara Sutton

92+70

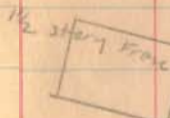

Dara Sutton
Peoples Comm Bank

Stone fence
88+65

N. 19° 30' W
N. 20° W
N. 100° E

2.25

28.55 29.56

Bridge No
12-1165



1/2 story
frame

78.25
91+40

N. 32° 05' W

85+95

85+51.5

16

J. Yoko

Dara Sutton

87+48

Iron
87+46
12° 35' Right W

Road 12

114+00

107+00

101+00

1532

INDEXED ON MAP

1-10-34

17

H.M. Wedding

110+85

J. Yoko

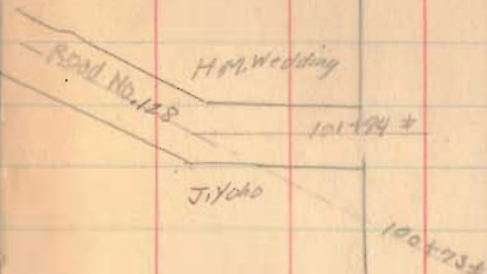

Bridge No
12-1-25

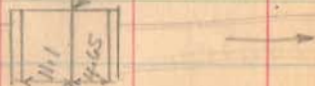

8m 11

24.97
98+ 94

Road 12

136+00

129+00

121+00

1532

INDEXED ON MAP

~~C. Shirk
131+60
J. W. McHals. (Lane)
132+40
C. Pitkin~~

1-10-34 18

~~C. Shirk.
132+72
(Lane)
133+42
C. Pitkin~~

1000
133+30

131+37
Cemetery

Kittom
Hatchers
Sept. 28-1851

24.75
130+22

130+65

~~121+97
Lane
121+63~~

121+02

Barn

49.4
121+36
Well

~~C. L. H. Kie
116+30
115+30
H. M. Wedding~~

C. L. Angus

H. M. Wedding

Road 12

161+00

155+00

148+00

142+00

1532

INDEXED ON MAP

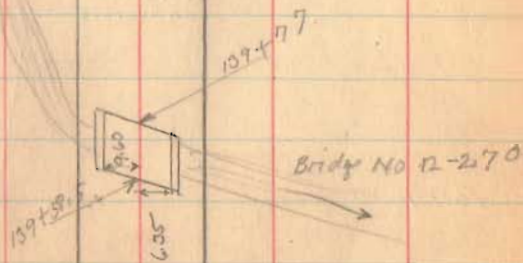
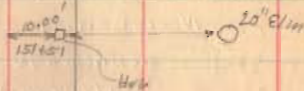
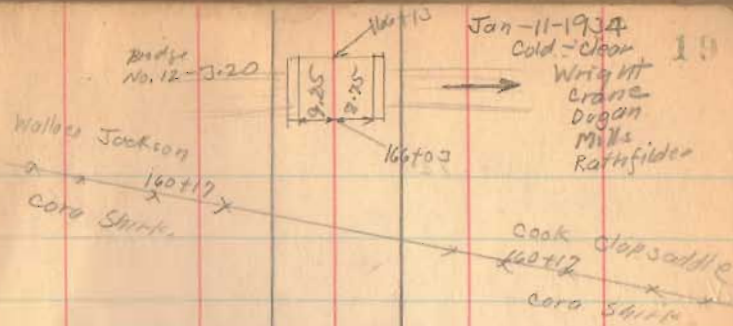

Road 12

NOTE:

STONE FOUND 9-10-1985
IN SURVEY FOR NORTH GREENFIELD
CEMETERY. STONE IS MENTIONED IN
DEED VOLUME 232 PAGE 201 (9-24-1955)

DANIEL E. GILBERT, P.S.,
REG. SUR. NO. 5402
LOGAN COUNTY DEPUTY SURVEYOR

S.F. No. 292

189750

STONE FO.
0.70' DEEP

181750

1/2" Iron Bar Fo.
0.50' DEEP

175700

R.R. Spike Fo.
ON SURFACE

C.H. No. 2

169700

1532

INDEXED BY MAP

1-11-34

20



S.W. 3rd 1/2

Steel Post
in corner N

2415

181712

N 19° 30' W

North Greenfield
Cemetery

S.W. 3rd 1/2

Curve
8.75
1951

Road No. 2
(see Book 579 Page 62)

W. Joekson

179756.4

179738

Do not
put
No Ang 1/2

TO North Greenfield

S.W. 1/4 E

1029

old brick
School

Ewellist

Bridge No.
12-040

Book closed



191750

Road 12

197+00

190+93

90° from Roadside

1532

INDEXED ON MAP

1-11-54

21

J.F. Moore

201+06

S.W. Smith

Iron
201+03
Found Stone
No. 190+94

Iron Ford
205+48.5
N. Angle

H.O. Oliver

S.W. Smith

Bridge No.
12-3.85



110°-05' W

N. Angle

2 Walnut

31.80

20.20

1 Iron

1°-24' Rt.

Iron
190+93
1°-25' Right
190+91

Road 12

205700

1532

INDEXED ON MAP

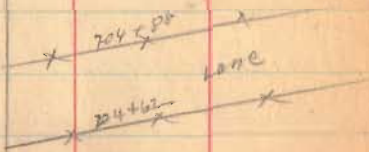

Road 12

218+75

214+00

207+00 left only

207+97 Right Only

207+00 left only

1532

INDEXED ON MAP

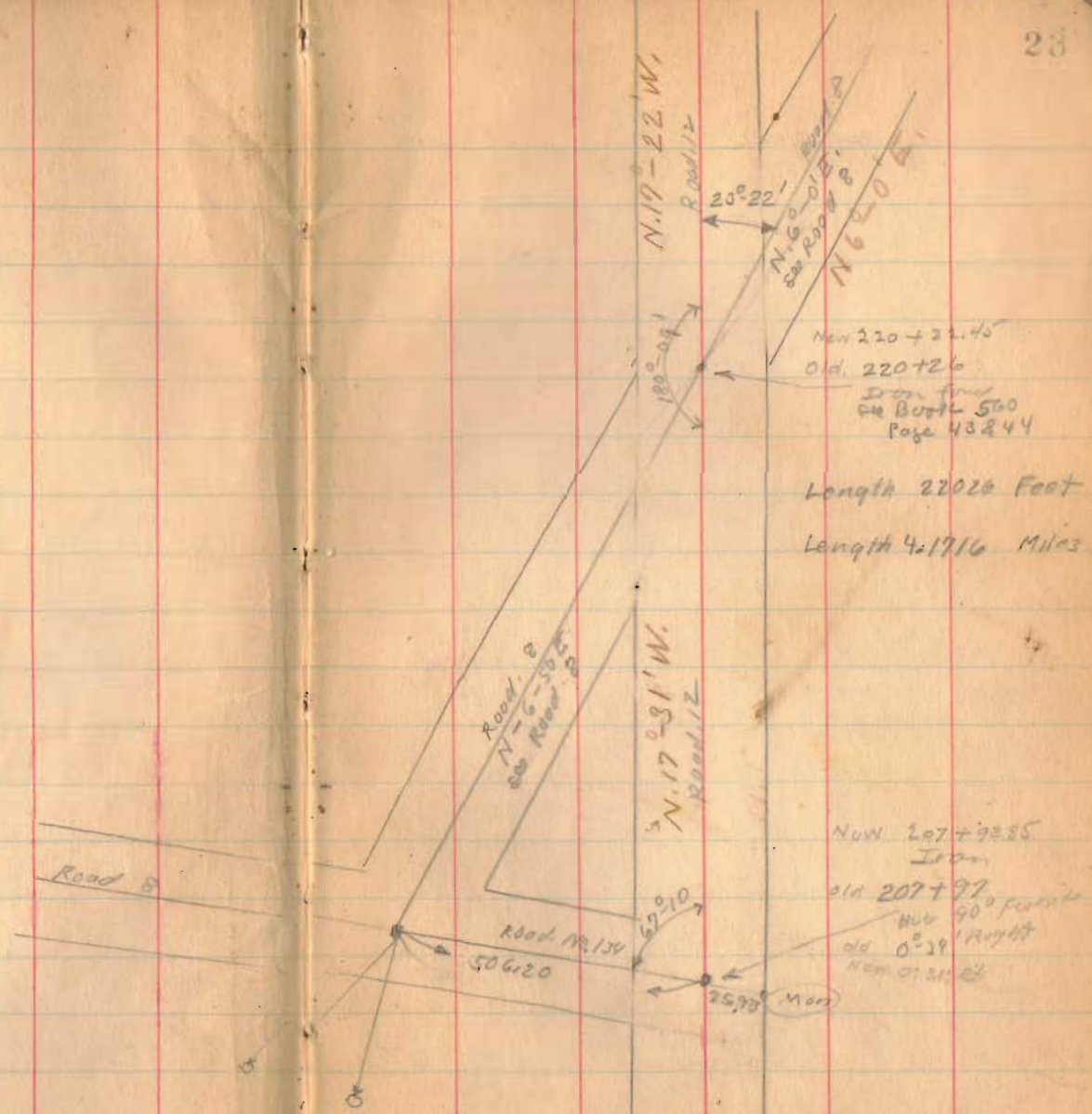

Road 12

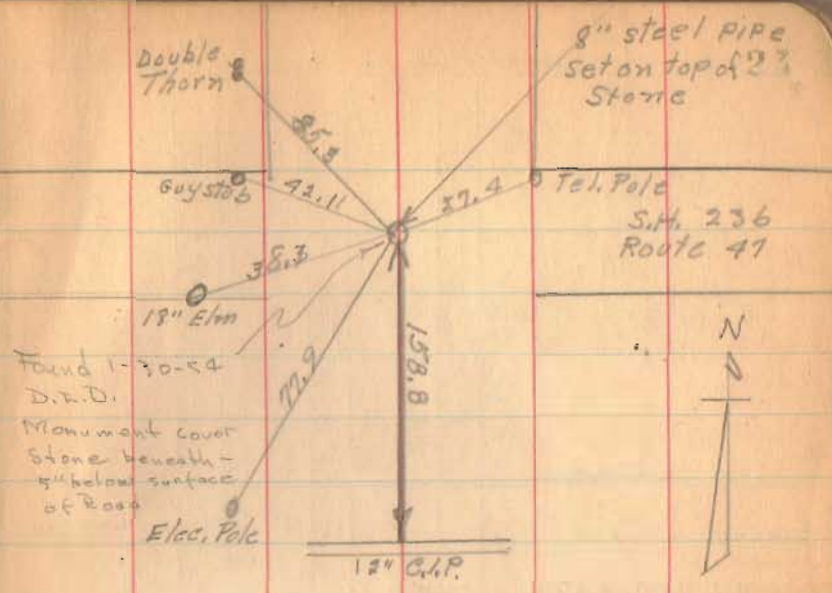

set stakes 30'
for F. Armstrong
fence, on road
No. 12
11/6/95
Wilgus
Haines

Road 12

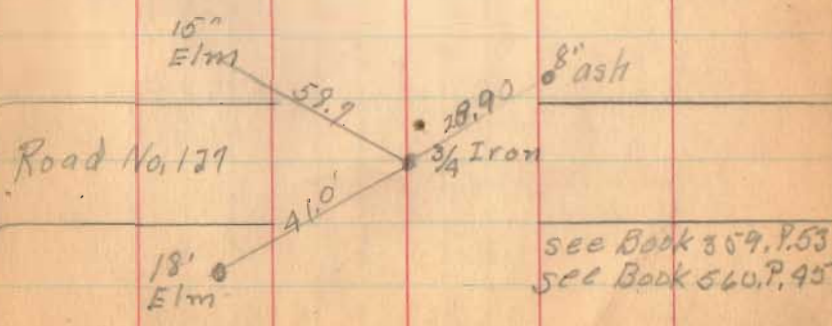

S.P. 292

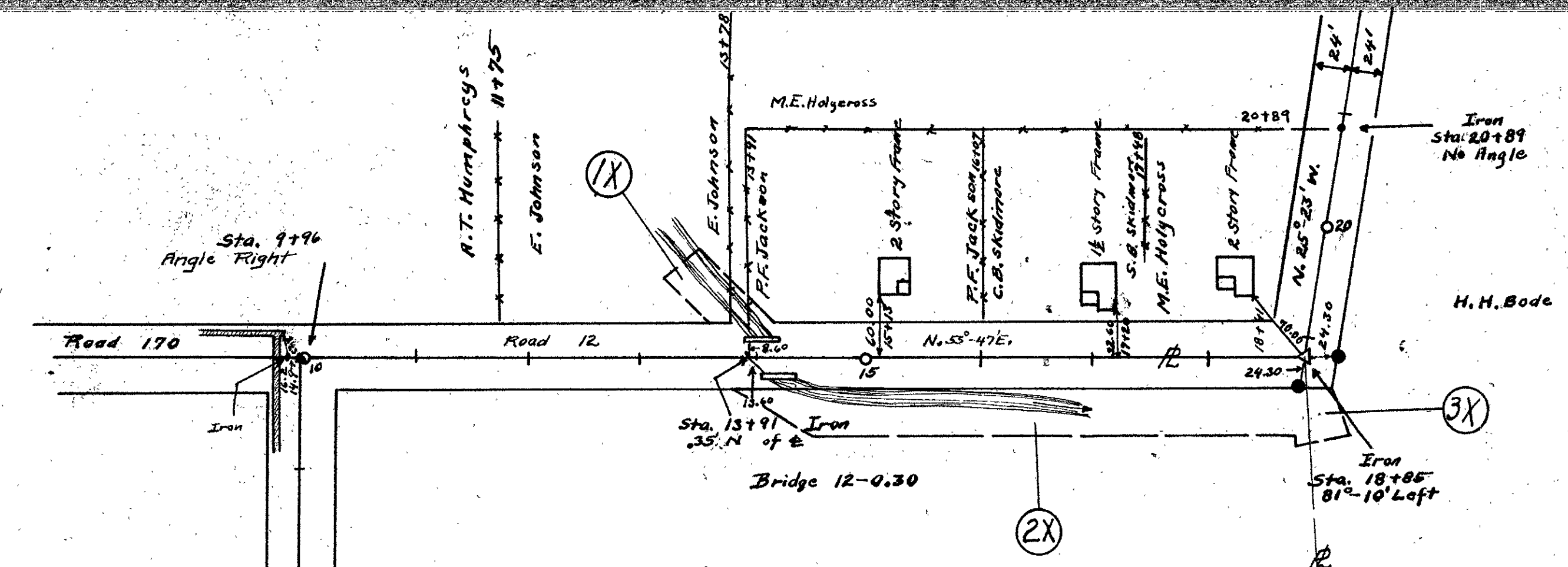

PAR. 1X~2X~3X~CHANNEL EASEMENT
 LOG ~ 292 ~ (1.62~1.71)
 M. & R. ~ 1961
 PF 270

LIBERTY

EAST

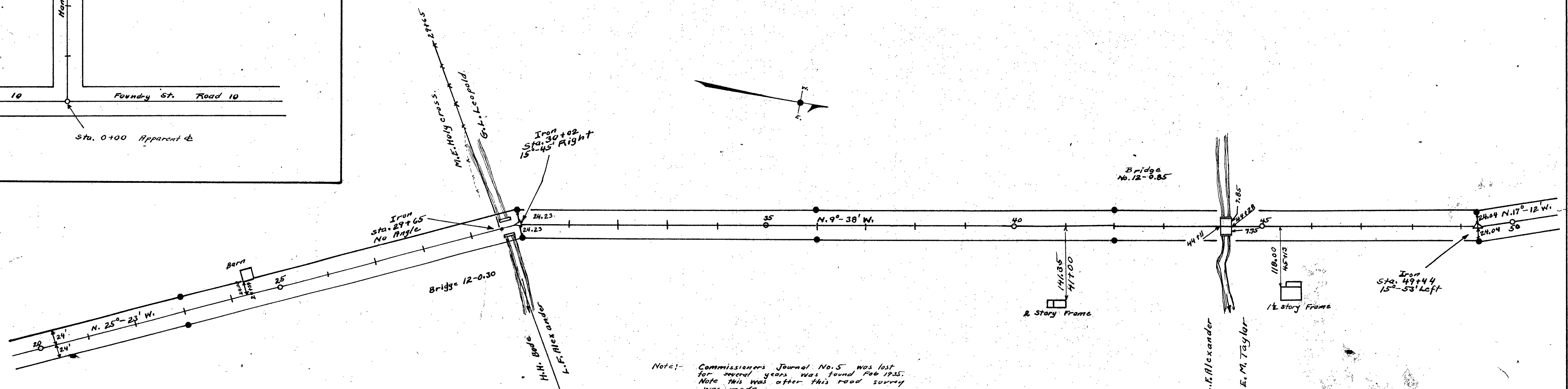
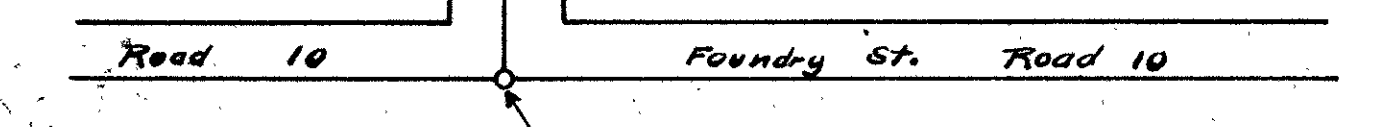

Note: - Commissioners Journal No. 5 was lost for several years was found Feb 1935. Note this was after this road survey was made.

48' East Liberty rd, Walnut Grove Pike Book H Page 66 (1887)
 60' Commissioners Journal Vol. 5 Page 98 (1836)
 Survey Notes Logan County Surveys Book 574 Page 10 To 23
 R/W Posts set as shown

ROAD 12

X-12

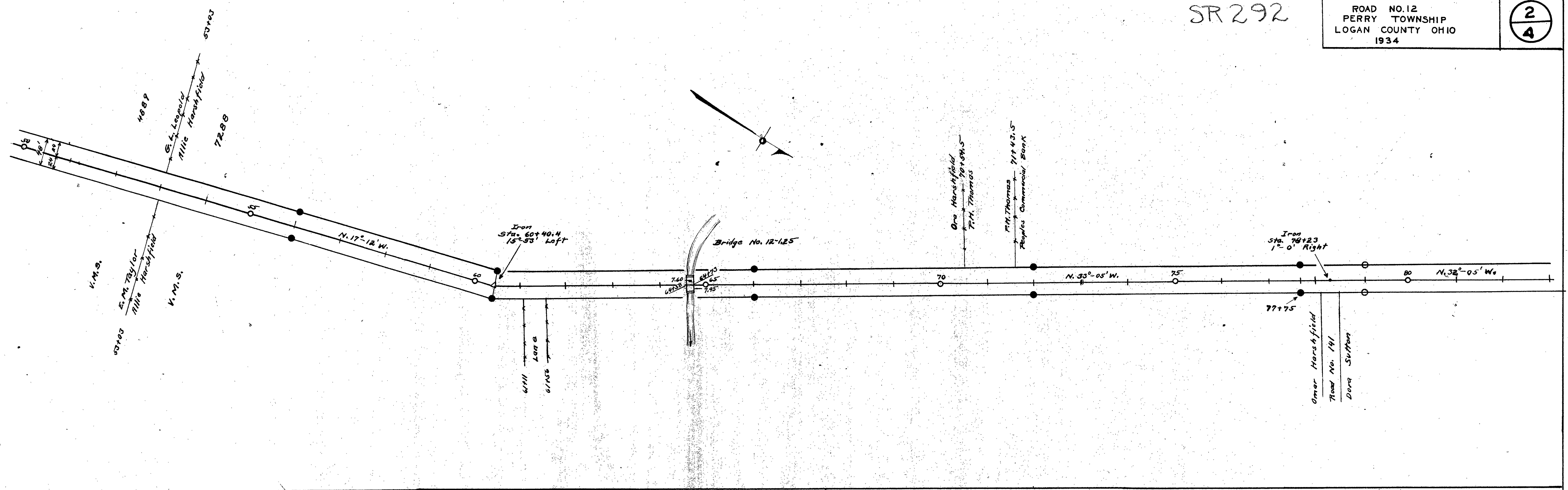

Par. N^o 1-X - 2-X for Channel Easement
See R/W Plan
Logan County
Perry Township
at Culvert N^o Log-292-17
S.H. N^o 636

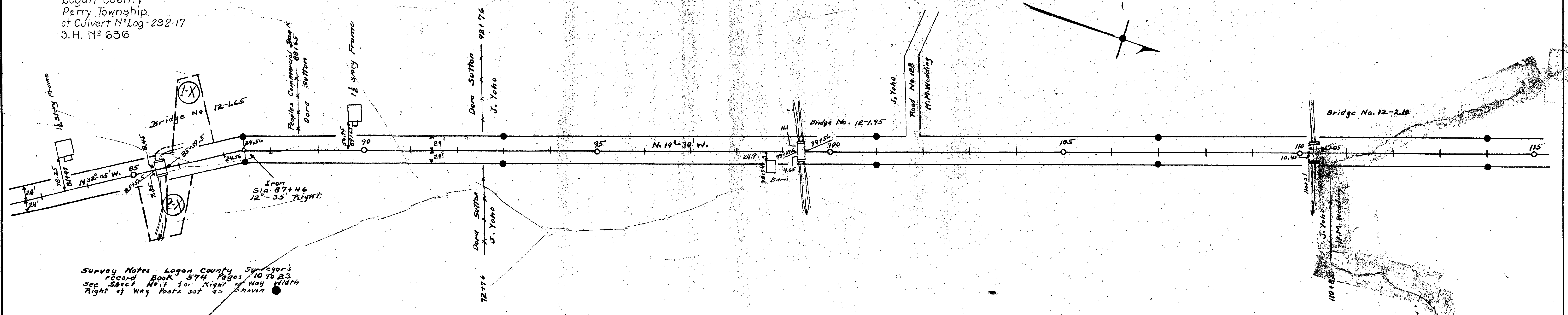

Survey Notes Logan County Surveyor's
Record Book 574, Pages 10 to 23
See Sheet No. 1 for Right of Way Width
Right of Way Posts set as Shown

Surveyed Jan 1934 By F.F. Wright
Drawn March 1936 By F.F. Wright

SR292

ROAD NO. 12
PERRY TOWNSHIP
LOGAN COUNTY OHIO
1934

3
4

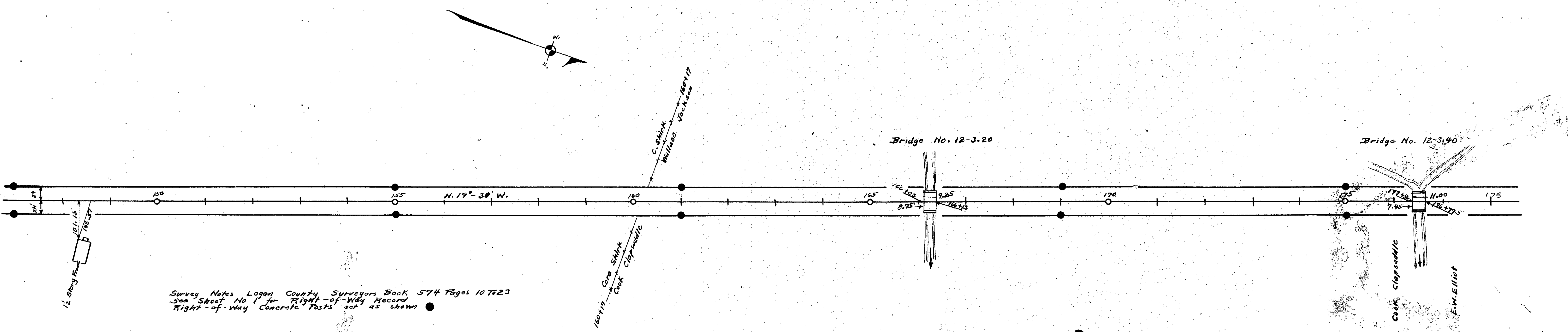
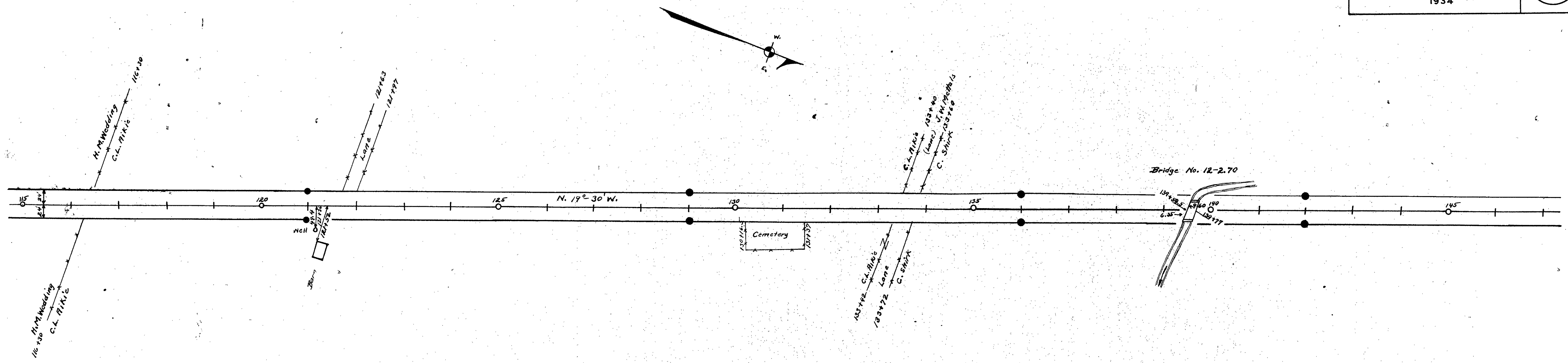

Survey Notes Logan County Surveyors Book 574 Pages 10723
See Sheet No. 1 for Right-of-Way Record
Right-of-Way Concrete Posts set as shown

Surveyed 1934 by F.F. Wright
Drawn 1934 by F.F. Wright

INDEXED ON MAP

SR292

ROAD NO. 12
PERRY TOWNSHIP
LOGAN COUNTY OHIO
1934

4
4

See 106-292-509
1965

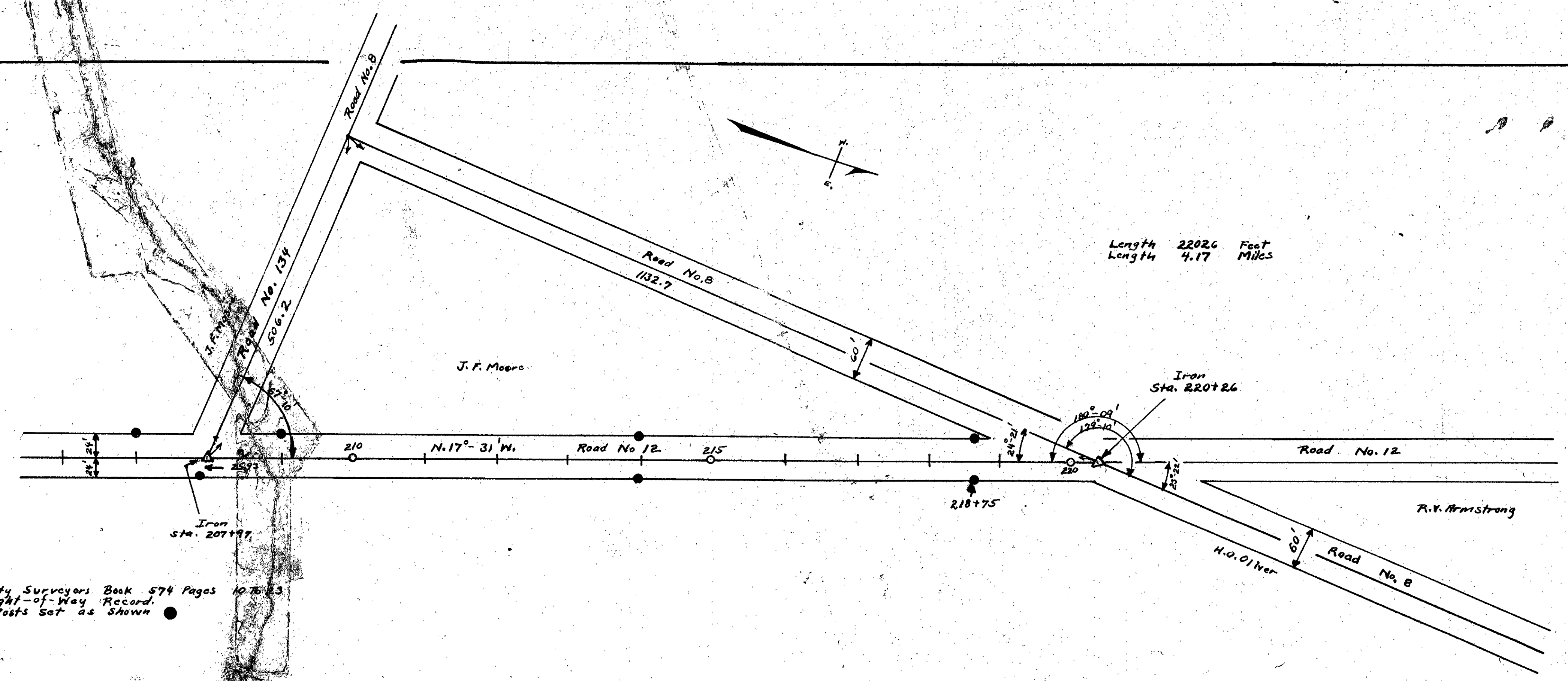
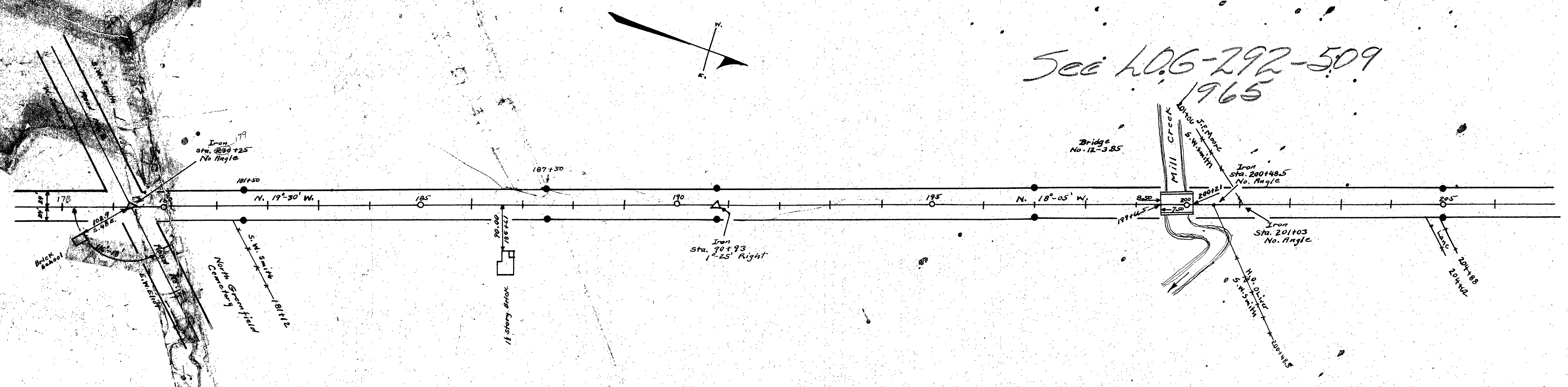

Survey Notes Logan County Surveyors Book 574 Pages 1075-23
See Sheet No. 1 for Right-of-Way Record.
Right-of-Way Concrete Posts Set as Shown

Surveyed 1934 by F.F.Wright
Drawn 1936 by F.F.Wright