

Road 131
Perry Township

Fisher Pike from Jerusalem
Extension South to Creek
50' wide
By Plat Book Page 142

Vol. 8 Page 38.2

see page 40 for Road 131
North of Jerusalem Extension
Pike.

Stakes Placed 25' from E
for a 50' Road.

7+00

1785

1420

INDEXED ON MAP

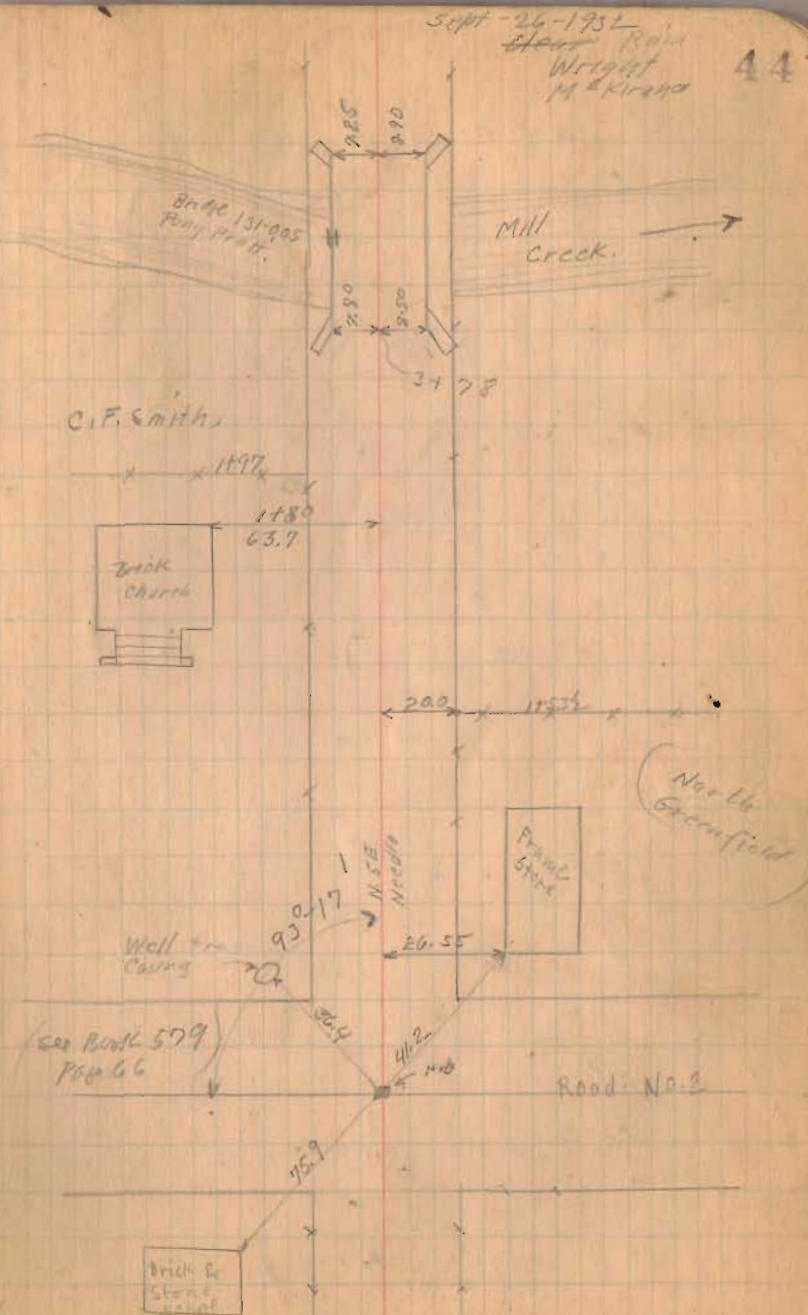

Road No. 131

2135
~~1000~~
1135

32+00

27+00

22+00

17+00

12+00

1420
INDEXED ON MAP

7-26-32

45

Mrs. Lambert
32+33.5
stone on
stone 7' from edge of
0.24 Right

Wm. H. Robson

21+49

lane 21+35

Fred Van Cleave

No. 1157

C. F. Smith

7156

Proposed Title
See Page 74-75
7-6-33

Road No. 131

Length 4887 Feet.

Length .9256 Miles

61+00X

55+00X

50+00X

47+00X

41+00X

37+00X

1420
INDEXED ON MAP



7-26-52

46

(See Book 500 Page 47)
Road No. 8
Jerusalem Extension File

(See Book 500 Page 47)

Fred Van Clerk



Millard H. Bell et ux.
45+60
Anna Lambert

Bridge
151-070
rang matt
on gab.
piling

