

Road No. 8

Perry Twp.

(For road 8 previously staked
See BOOK 524.
(Time Page 80)

No stakes Flood Sta. 0+00 To 12+86
Sta. 12+86 to 31+99 stakes placed
on West (left) 30' from & for 60' Road.

Jerusalem Extension Pike See Pike Plat
Book page 43 60' wide
Free Turnpike record No. 2 Page 137
60' wide June 1870

10+75 Left Only

9+50 Right Only

5+00

1+00 stakes for markers 30' from
&

INDEXED ON MAP
1376

May - 11 - 1932

Windy

43

Wright
McKenna

Albert Davis

10+59

W³ Figley

Road
concrete
Foundation

10+34

1 story
frame

47.10

9+43

concrete Block
Ed. Chair

Road No. 134

concrete
Inlet

2+50

orig. plat

Bridge No.
8-4-80

W³ Figley

concrete
Post

J.F. Moore

378.0

Road No. 8

Road No. 134

J.F. Moore

J.F. Moore

10' post

10' post

Road No. 134

April - 12 - 1934

Windy - Snow
Not a very
Nice day

Wright
Mills
Rathfield &
Richards on
Henry

Road No. 8

Day for 200
No Lock

30+00



24+00

Floyd Lumber
Albert Davis

18+00

13+00

Iron in Hand
Vol. 62
432 Pgs.

INDEXED ON MAP
1396

5/11/32

4/12/34.

44

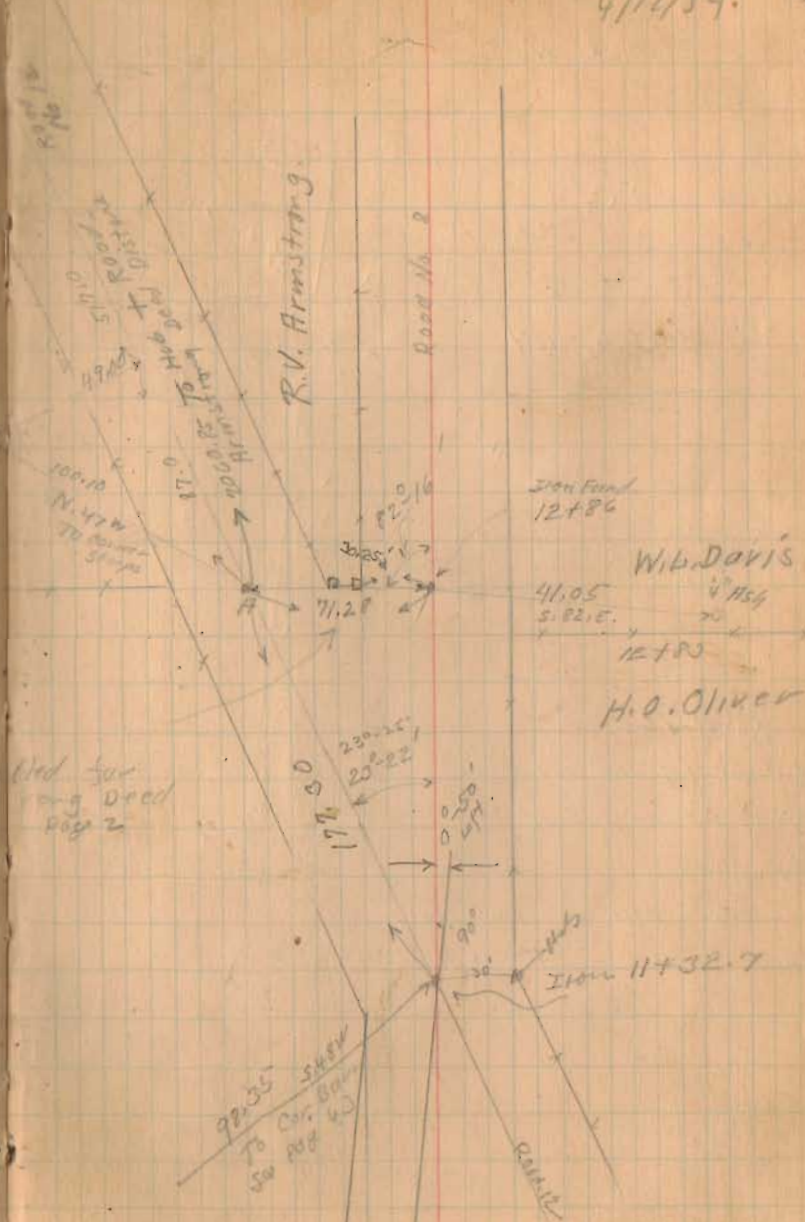

Road No. 8

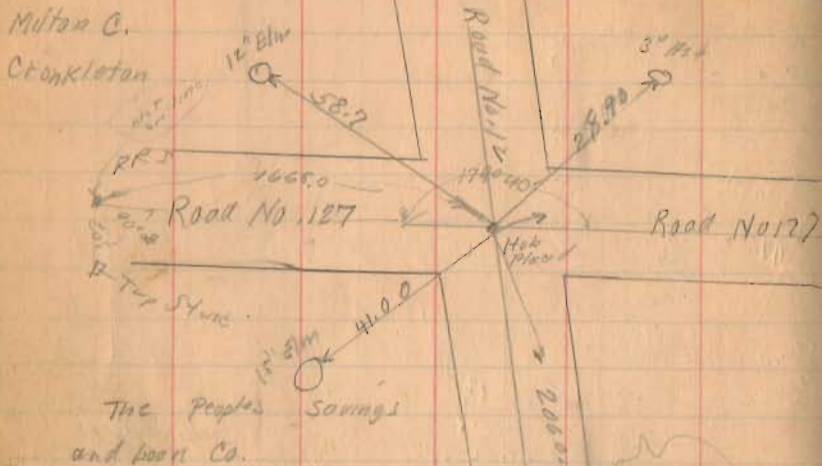

The Peoples Savings and Loan Co.

Road 12

East Liberty - Walnut Grove Pike Pike Plat Book

Page 66

Free Turn Pike Record No. 7

Page 492 48' Wide

Road No. 12. Starts 500' on W. side of W. 1/2 Sec. 11. 24' wide. 1934

INDEX IN MAN
1376

Milton C. Cronkleton

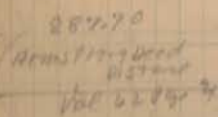

Restored for Monuments April 12 1934 Saw-wind Wright Mills Roth G. W. Richardson Henry

Simpson Van Clere

To West Half of Road No. 8

W. L. Davis

H. L. 31+99
3' x 1/2" Iron
Part of Sample Blade
See Page 37 for
Witness

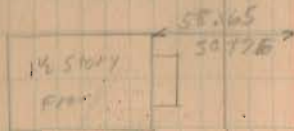

N. E. Nordia

Road No. 2

Stakes 33-35-37-39 etc.
North stake Painted Numbers
South stakes Not Numbered

49+00

43+00

37+00

34+00

1376

INDEXED ON MAP

Aug-17-1922
Nine Day 46
Wright
John H. Houtz
F. Green
John Johnson

Bridge
No. P-5180

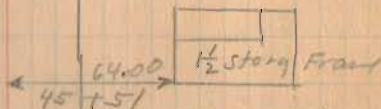

The Peoples
Savings & Loan Co.

43+78

W. L. Davis

35 To 36 Long
Station 200

Copy Map
Station 200
33+25
No. P-5110



Road No. 17
(Payed 39 78 42)

33+99 69
500 Payed 52 Road No. 2
145

Road No. 127

Road, No. 8

80+00

78+00

70+00

66+00

60+50

Right Only

60+17.6

Left Only

59+80

Right Only

55+00

1376

INDEXED ON MAP

8-17-33

4/12/34 47

Millard H. Bell
plot

Millard
H. Bell
plot

Road No. 13

Road No. 13

(See Burk 301 p. 46)

Simpson
Van Cleve

Fred Van Cleve

Bridge
No. 8-6.05

Mill
Creek

to 60+17.6
store
68+54 0'-08" Left

Fred Van Cleve

x 60+17.6 x
The Peoples
Savings & Loan Co.

5' 2 1/2" m
O 27.1
57+64

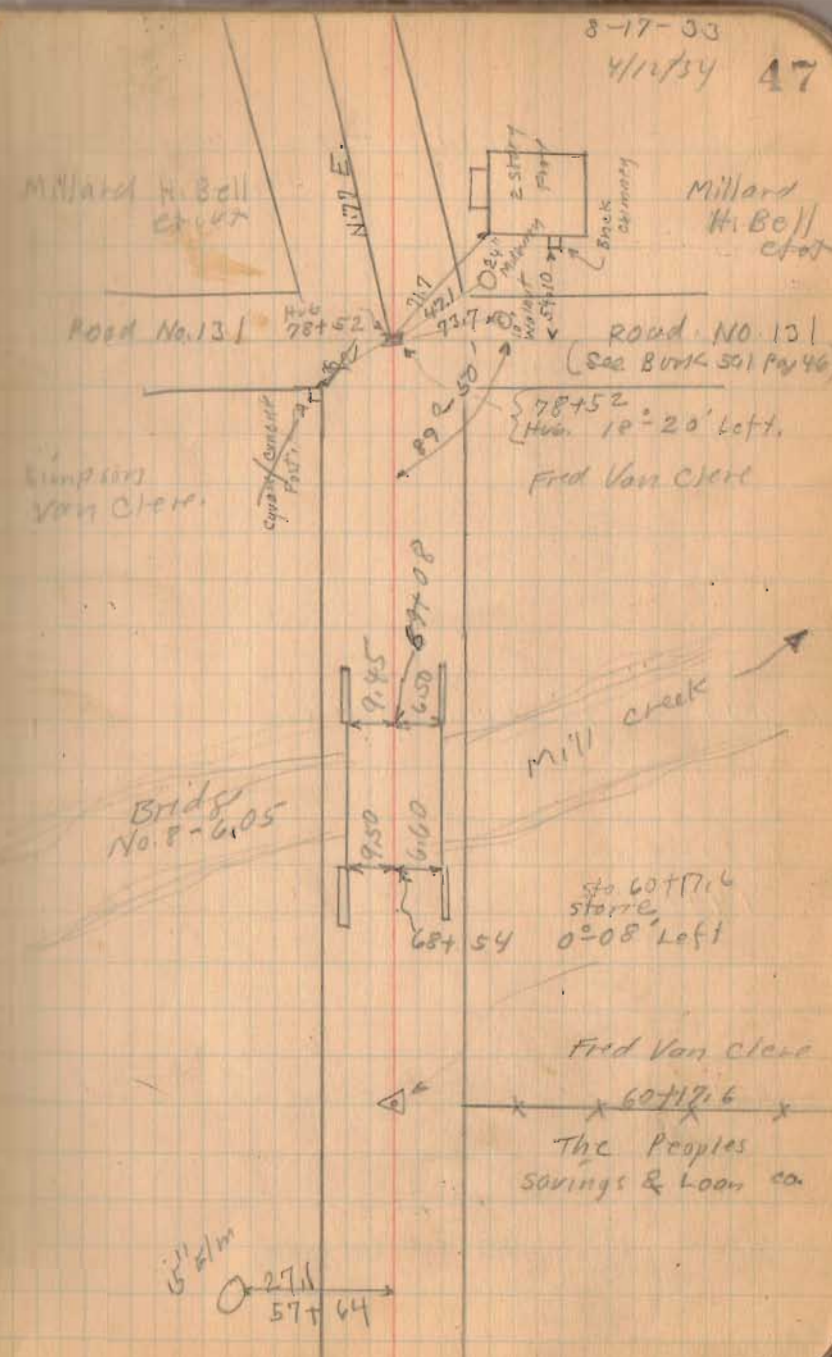

Road 8

118+00

111+00

106+00

101+80

90° from for site.

94+00

84+00

1326

INDEXED ON MAP



Dug for
stone
No luck

Aug-18-1932
Wright
John Montgomery
F. Green
John Johnson

4-7-34

Actna Life Ins. Co.

107+19

Bertha Johnson

Melvin Watkins

N. 108 E

Millard H. Bell

N. 80 E

101+80

1" I. Pipe found
8" - 15' Right

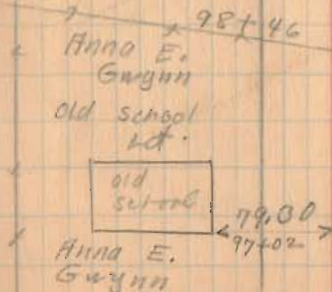

Bertha Johnson

Lane

96+11

Millard H. Bell

Dug for
stone
No luck

Millard H. Bell

Road No. 8

139+00

131+00

125+09.4

1376

INDEXED ON MAP

(Continued on Page 70)

139+70

1" Iron
No Angle



Dug for store
No fuel

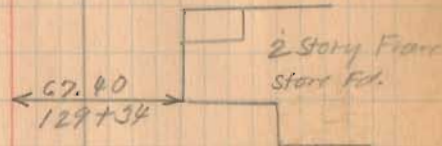

Frank & Anna Gwynn
No Fence

Aetna Life
Ins. Co.

N. 70° E.



125+09.4

Placed 1" Iron 26' Lane
72-39' left

4" 00/16

Gwynn

125+09.4
20° 00/16

Aetna Life Ins. Co.

878-33
472-34
Jessie M. Houser

49

Road No. 132
(See Book 561 Page 51)

Anna & Frank Gwynn

Road No. 8
(Continued from Page 49.)

105+00

158+00

150+51

90° - Backside

144+89.4

90° Transit.

1376

INDEXED ON MAP

8-18-23

4-17-34

70

History

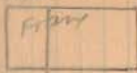

63.20
163+50

James Wilgus

162+64

Sylvester clapsaddle



67.55
158+98.4

Sylvester clapsaddle

155+97.5

Jessie M. Hauser.

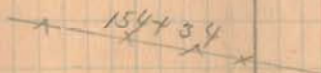

154+34

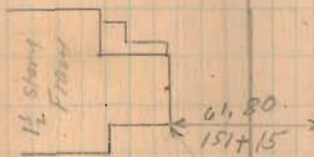

61.20
151+15

88° 04' Elv

45.10
N 32° E

20° Elv

old fence De 48.10
Row. N 7° W

150+51

1" Iron
0e 41' Right

142+58

67.25
146+16



15° Elv

146+1

144+89.4

144+89.4 Stone
Found Placed
Stone by Stone
No Angle

Road No. 8

170+00

1376

INDEXED ON MAP

8-18-24
4-12-24

71

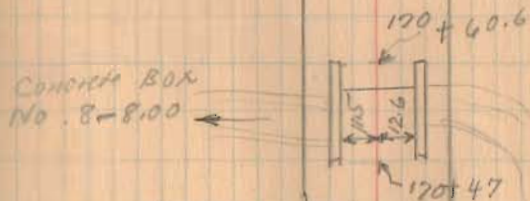
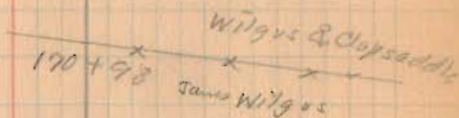

Chas. C. Dally



Headington.

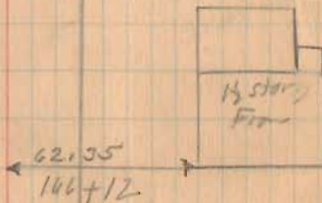

166+03

Road No 8

878-33
472-74

W^{est} Mansfield

178+34
Approx.
Corp. Line
see Plan
J-29

Iron Found
175+82
0°-02 Right
NW corner of
Home Stead
Allotment



Alley 15'



41.55
177+99

Keller St 50'

172+58 Beginning
162 of Town



15" Alley

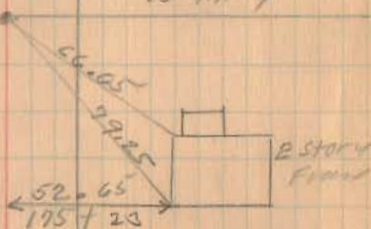

Home Stead Allotment
See Surveyor's Plan J-29

180+00

175+00

1376

INDEXED ON MAP

Road No. 8

~~Length 18527 1/2 feet~~
~~length 3.5090 Miles~~
~~3.51~~

Length 17834 + Feet To Corp Line
" 3.3778 Miles
3.38

185+00

1376

INDEXED ON MAP

8-18-33

73

