

**KINGSBURY BUILDERS, INC. SURVEY
1.438 ACRES
February 7, 2005**

The following described 1.438 acre tract of land is situated in the southeast quarter of Section 22, Town 5, Range 13, B.M.R.S., Monroe Township, Logan County, Ohio and being part of Kingsbury Builders, Inc.'s 5.062 acre tract described in Official Record Volume 740, page 401, said 1.438 acre tract more particularly described as follows:

Beginning for reference at a 3/4 inch iron pipe found at the intersection of the centerline of County Road 47 (60 feet wide) with the centerline of Township Road 174 (40 feet wide), said iron pipe being in the south line of Section 22 and marking the southeast corner of said Kingsbury Builders, Inc.'s 5.062 acre tract;

Thence North 85°00'00" West 588.78 feet, following the centerline of Township Road 174, the south line of Section 22, and the south line of said Kingsbury Builders, Inc.'s 5.062 acre tract, to an iron pin set and marking the **place of beginning**;

Thence **North 85°00'00" West 232.91 feet**, following the centerline of Township Road 174, the south line of Section 22, and the south line of said Kingsbury Builders, Inc.'s 5.062 acre tract, to a 5/8 inch iron pin found at the southeast corner of Countrytyme Grove City Ltd.'s Tract 17-V, 9.120 acres, described in Official Record Volume 702, page 89;

Thence **North 23°41'15" East 283.96 feet**, departing from the centerline of Township Road 174, entering Section 22, following the west line of said Kingsbury Builders, Inc.'s 5.062 acre tract and the east line of said Countrytyme Grove City Ltd.'s 9.120 acre tract, passing a 5/8 inch iron pin found at 21.29 feet, to a 5/8 inch iron pin found at the southwest corner of Countrytyme Grove City Ltd.'s Tract 15-S, 5.062 acres, described in Official Record Volume 702, page 89;

Thence **South 84°56'00" East 232.82 feet**, departing from the east line of Countrytyme Grove City Ltd.'s 9.120 acre tract, following the north line of said Kingsbury Builders, Inc.'s 5.062 acre tract and the south line of said Countrytyme Grove City Ltd.'s 5.062 acre tract, to an iron pin set;

Thence **South 23°41'15" West 283.68 feet**, departing from the south line of said Countrytyme Grove City Ltd.'s 5.062 acre tract and crossing said Kingsbury Builders, Inc.'s 5.062 acre tract, passing an iron pin set at 252.01 feet, to the **place of beginning, containing 1.438 acres**, more or less, and subject to all valid easements and restrictions of record.

Of the above-described 1.438 acre tract of land, 0.107 acre is within the road right-of-way of Township Road 174.

The above description was prepared from an actual field survey made by George A. Blackburn, Registered Surveyor #7873, during the month of February 2005. Iron pins set are 5/8 inch by 30 inch reinforcing rods with plastic caps marked "Blackburn RS #7873." Bearings indicated herein are based on the centerline of Township Road 174 (40 feet wide) bearing North 85°00'00" West.

Description prepared by: George A. Blackburn 2/7/05
George A. Blackburn, R.S. #7873
12125 Green Street
Middleburg, Ohio 43336
(937) 666-5605

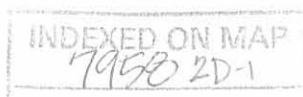

2005 2-15-05 SW/ W

**KINGSBURY BUILDERS, INC. SURVEY
1.436 ACRES
February 7, 2005**

The following described 1.436 acre tract of land is situated in the southeast quarter of Section 22, Town 5, Range 13, B.M.R.S., Monroe Township, Logan County, Ohio and being part of Kingsbury Builders, Inc.'s 5.062 acre tract described in Official Record Volume 740, page 401, said 1.436 acre tract more particularly described as follows:

Beginning for reference at a 3/4 inch iron pipe found at the intersection of the centerline of County Road 47 (60 feet wide) with the centerline of Township Road 174 (40 feet wide), said iron pipe being in the south line of Section 22 and marking the southeast corner of said Kingsbury Builders, Inc.'s 5.062 acre tract;

Thence North 85°00'00" West 355.87 feet, following the centerline of Township Road 174, the south line of Section 22, and the south line of said Kingsbury Builders, Inc.'s 5.062 acre tract, to an iron pin set and marking the **place of beginning**;

Thence **North 85°00'00" West 232.91 feet**, following the centerline of Township Road 174, the south line of Section 22, and the south line of said Kingsbury Builders, Inc.'s 5.062 acre tract, to an iron pin set;

Thence **North 23°41'15" East 283.68 feet**, departing from the centerline of Township Road 174, entering Section 22, and crossing said Kingsbury Builders, Inc.'s 5.062 acre tract, passing an iron pin set at 31.67 feet, to an iron pin set in the south line of Countrytyme Grove City Ltd.'s Tract 15-S, 5.062 acres, described in Official Record Volume 702, page 89;

Thence **South 84°56'00" East 232.82 feet**, following the north line of said Kingsbury Builders, Inc.'s 5.062 acre tract and the south line of said Countrytyme Grove City Ltd.'s 5.062 acre tract, passing a 5/8 inch iron pin found at 177.87 feet, to an iron pin set;

Thence **South 23°41'15" West 283.39 feet**, departing from the south line of said Countrytyme Grove City Ltd.'s 5.062 acre tract and crossing said Kingsbury Builders, Inc.'s 5.062 acre tract, passing an iron pin set at 251.72 feet, to the **place of beginning, containing 1.436 acres**, more or less, and subject to all valid easements and restrictions of record.

Of the above-described 1.436 acre tract of land, 0.107 acre is within the road right-of-way of Township Road 174.

The above description was prepared from an actual field survey made by George A. Blackburn, Registered Surveyor #7873, during the month of February 2005. Iron pins set are 5/8 inch by 30 inch reinforcing rods with plastic caps marked "Blackburn RS #7873." Bearings indicated herein are based on the centerline of Township Road 174 (40 feet wide) bearing North 85°00'00" West.

Description prepared by: George A. Blackburn 2/7/05
George A. Blackburn, R.S. #7873
12125 Green Street
Middleburg, Ohio 43336
(937) 666-5605

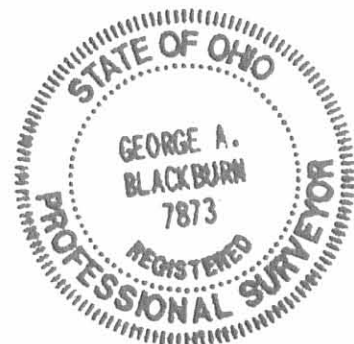

INDEXED ON MAP
7950 20-2

REV'D 2-15-05 SYN JK

**KINGSBURY BUILDERS, INC. SURVEY
1.001 ACRES
February 7, 2005**

The following described 1.001 acre tract of land is situated in the southeast quarter of Section 22, Town 5, Range 13, B.M.R.S., Monroe Township, Logan County, Ohio and being part of Kingsbury Builders, Inc.'s 5.062 acre tract described in Official Record Volume 740, page 401, said 1.001 acre tract more particularly described as follows:

Beginning for reference at a 3/4 inch iron pipe found at the intersection of the centerline of County Road 47 (60 feet wide) with the centerline of Township Road 174 (40 feet wide), said iron pipe being in the south line of Section 22 and marking the southeast corner of said Kingsbury Builders, Inc.'s 5.062 acre tract;

Thence North 85°00'00" West 193.42 feet, following the centerline of Township Road 174, the south line of Section 22, and the south line of said Kingsbury Builders, Inc.'s 5.062 acre tract, to an iron pin set and marking the **place of beginning**;

Thence **North 85°00'00" West 162.45 feet**, following the centerline of Township Road 174, the south line of Section 22, and the south line of said Kingsbury Builders, Inc.'s 5.062 acre tract, to an iron pin set;

Thence **North 23°41'15" East 283.39 feet**, departing from the centerline of Township Road 174, entering Section 22, and crossing said Kingsbury Builders, Inc.'s 5.062 acre tract, passing an iron pin set at 31.67 feet, to an iron pin set in the south line of Countrytyme Grove City Ltd.'s Tract 15-S, 5.062 acres, described in Official Record Volume 702, page 89;

Thence **South 84°56'00" East 162.39 feet**, following the north line of said Kingsbury Builders, Inc.'s 5.062 acre tract and the south line of said Countrytyme Grove City Ltd.'s 5.062 acre tract, to an iron pin set;

Thence **South 23°41'15" West 283.19 feet**, departing from the south line of said Countrytyme Grove City Ltd.'s 5.062 acre tract and crossing said Kingsbury Builders, Inc.'s 5.062 acre tract, passing an iron pin set at 251.52 feet, to the **place of beginning, containing 1.001 acres**, more or less, and subject to all valid easements and restrictions of record.

Of the above-described 1.001 acre tract of land, 0.075 acre is within the road right-of-way of Township Road 174.

The above description was prepared from an actual field survey made by George A. Blackburn, Registered Surveyor #7873, during the month of February 2005. Iron pins set are 5/8 inch by 30 inch reinforcing rods with plastic caps marked "Blackburn RS #7873." Bearings indicated herein are based on the centerline of Township Road 174 (40 feet wide) bearing North 85°00'00" West.

Description prepared by: George A. Blackburn 2/7/05
George A. Blackburn, R.S. #7873
12125 Green Street
Middleburg, Ohio 43336
(937) 666-5605



INDEXED ON MAP
7950203

**KINGSBURY BUILDERS, INC. SURVEY
1.191 ACRES
February 7, 2005**

The following described 1.191 acre tract of land is situated in the southeast quarter of Section 22, Town 5, Range 13, B.M.R.S., Monroe Township, Logan County, Ohio and being part of Kingsbury Builders, Inc.'s 5.062 acre tract described in Official Record Volume 740, page 401, said 1.191 acre tract more particularly described as follows:

Beginning at a 3/4 inch iron pipe found at the intersection of the centerline of County Road 47 (60 feet wide) with the centerline of Township Road 174 (40 feet wide), said iron pipe being in the south line of Section 22 and marking the southeast corner of said Kingsbury Builders, Inc.'s 5.062 acre tract;

Thence **North 85°00'00" West 193.42 feet**, following the centerline of Township Road 174, the south line of Section 22, and the south line of said Kingsbury Builders, Inc.'s 5.062 acre tract, to an iron pin set;

Thence **North 23°41'15" East 283.19 feet**, departing from the centerline of Township Road 174, entering Section 22, and crossing said Kingsbury Builders, Inc.'s 5.062 acre tract, passing an iron pin set at 31.67 feet, to an iron pin set in the south line of Countrytyme Grove City Ltd.'s Tract 15-S, 5.062 acres, described in Official Record Volume 702, page 89;

Thence **South 84°56'00" East 193.34 feet**, following the north line of said Kingsbury Builders, Inc.'s 5.062 acre tract and the south line of said Countrytyme Grove City Ltd.'s 5.062 acre tract, passing a 5/8 inch iron pin found at 161.67 feet, to a magnetic nail found in the centerline of County Road 47;

Thence **South 23°41'15" West 282.96 feet**, following the centerline of County Road 47 and the east line of said Kingsbury Builders, Inc.'s 5.062 acre tract, to the **place of beginning, containing 1.191 acres**, more or less, and subject to all valid easements and restrictions of record.

Of the above-described 1.191 acre tract of land, 0.270 acre is within the road right-of-way of County Road 47 and Township Road 174.

The above description was prepared from an actual field survey made by George A. Blackburn, Registered Surveyor #7873, during the month of February 2005. Iron pins set are 5/8 inch by 30 inch reinforcing rods with plastic caps marked "Blackburn RS #7873." Bearings indicated herein are based on the centerline of Township Road 174 (40 feet wide) bearing North 85°00'00" West.

Description prepared by: George A. Blackburn 2/7/05
George A. Blackburn, R.S. #7873
12125 Green Street
Middleburg, Ohio 43336
(937) 666-5605



REC'D 2-15-05 8PM OK

SECTION 22, TOWN 5, RANGE 13, B.M.R.S. MONROE TOWNSHIP LOGAN COUNTY, OHIO



- Magnetic nail found
- ⊙ 3/4" Iron pipe found
- ⊗ 5/8" Iron pin found unless otherwise noted
- 5/8" Iron pin set

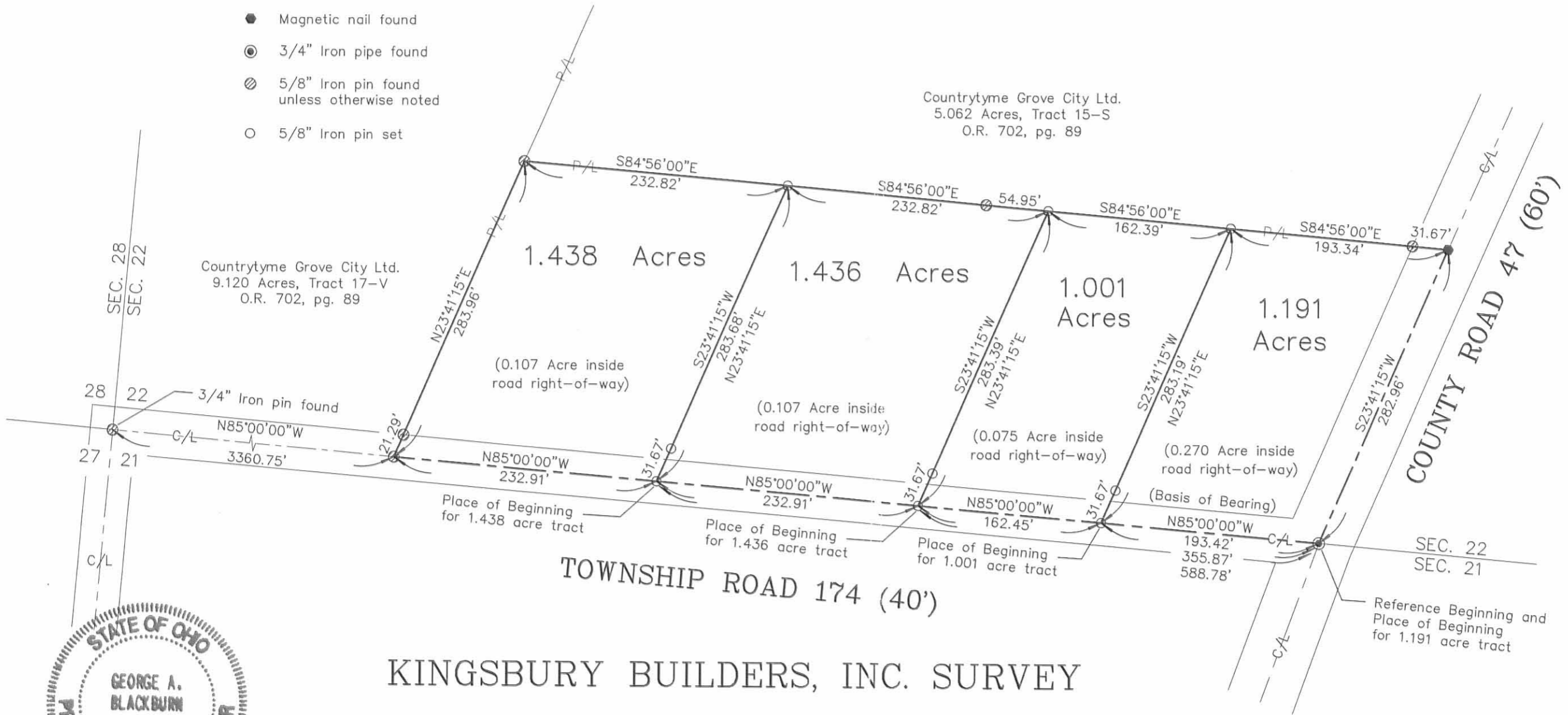

KINGSBURY BUILDERS, INC. SURVEY

Being four tracts split out of Kingsbury Builders, Inc.'s
5.062 acre tract described in Official Record Volume 740, page 401.



I hereby certify that this plat was prepared from an actual field survey and that monuments were placed as indicated hereon.
George A. Blackburn 2/7/05
George A. Blackburn, R.S. 7873

Filename: Maxson 2-05
Scale: 1" = 100'
Date: 2/7/05
F.B. 11, pg. 44

BLACKBURN SURVEYING
12125 GREEN STREET
MIDDLEBURG, OHIO 43336
(937) 666-5605

INDEXED ON MAP
79582P

Lee Surveying and Mapping Co., Inc.

Land Surveys • Topography • Subdivisions • Construction Layout

117 N. Madriver St.
Bellefontaine OH 43311

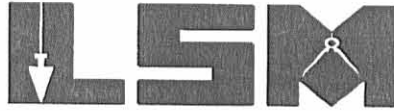

Phone: (937) 593-7335
Fax: (937) 593-7444

BAILEY 20' WIDE INGRESS/EGRESS EASEMENT

Lying in Section 22, Town 5, Range 13, Miami Rivers Survey, Monroe Township, Logan County, Ohio

Being a 20 feet wide ingress/egress easement through the Leland C. Zilles and Joyce A. Zilles, Trustee 4.079 acre tract and 5.183 acre tract as deeded and described in Official Record 698, Page 604, Exhibits A & B, of the Logan County Records of Deeds and being more particularly described as follows:

Beginning at a 5/8 inch iron rod set at the northwest corner of the southwest quarter of Section 22 and in the center-line of Township Road 173 (40 feet wide).

THENCE, with the north line of the southwest quarter of Section 22 and the center-line of Township Road 173, S 84°-31'-06"E, a distance of 1992.65 feet to a point at the TRUE POINT OF BEGINNING.

THENCE, with the center-line of this easement and the center-line of an existing drive, the following 8 courses:

S 8°-31'-42"W, a distance of 495.63 feet to a point.

S 17°-11'-45"W, a distance of 55.92 feet to a point.

S 11°-29'-15"W, a distance of 89.45 feet to a point.

S 17°-06'-17"E, a distance of 64.86 feet to a point.

S 5°-09'-45"E, a distance of 31.09 feet to a point.

S 4°-53'-48"E, a distance of 16.58 feet to a point.

S 7°-13'-47"E, a distance of 61.75 feet to a point.

S 0°-31'-33"E, a distance of 10.82 feet to a point at the terminus of this easement on the south line of the aforesaid 5.183 acre tract.

The basis for bearings is the south line of Section 22, being N 85°-00'-00"W, and all other bearings are from angles and distances measured in a field survey by Lee Surveying and Mapping Co., Inc. on January 29, 2004.

Description prepared by:

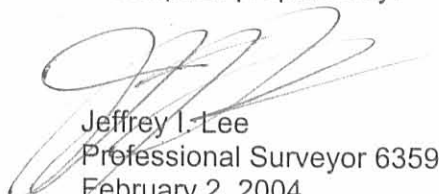
Jeffrey I. Lee
Professional Surveyor 6359
February 2, 2004
Revised April 26, 2004



ORIGINAL STAMP IN GREEN

L-3713



SECTION 28 LINE
SECTION 22 LINE

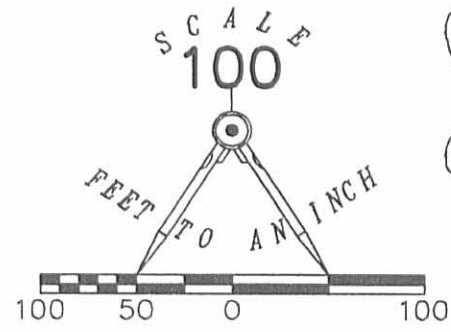

TOWNSHIP ROAD 173 (40' WIDE)

NORTHWEST QUARTER OF SECTION 22
SOUTHWEST QUARTER OF SECTION 22

NATHAN A. CRONKLETON
169.015 ACRES
O.R. 698, PG. 584

20' INGRESS/EGRESS EASEMENT

LELAND C. ZILLES AND JOYCE A. ZILLES, TRUSTEE
4.079 ACRES
O.R. 698, PG. 604, EXHIBIT A

LELAND C. ZILLES AND JOYCE A. ZILLES, TRUSTEE
5.183 ACRES
O.R. 698, PG. 604, EXHIBIT B

LEGEND:

- 5/8 INCH IRON ROD SET

NOTE:
BASIS FOR BEARINGS IS THE
SOUTH LINE OF SECTION 22,
BEING N 85°00'00"W

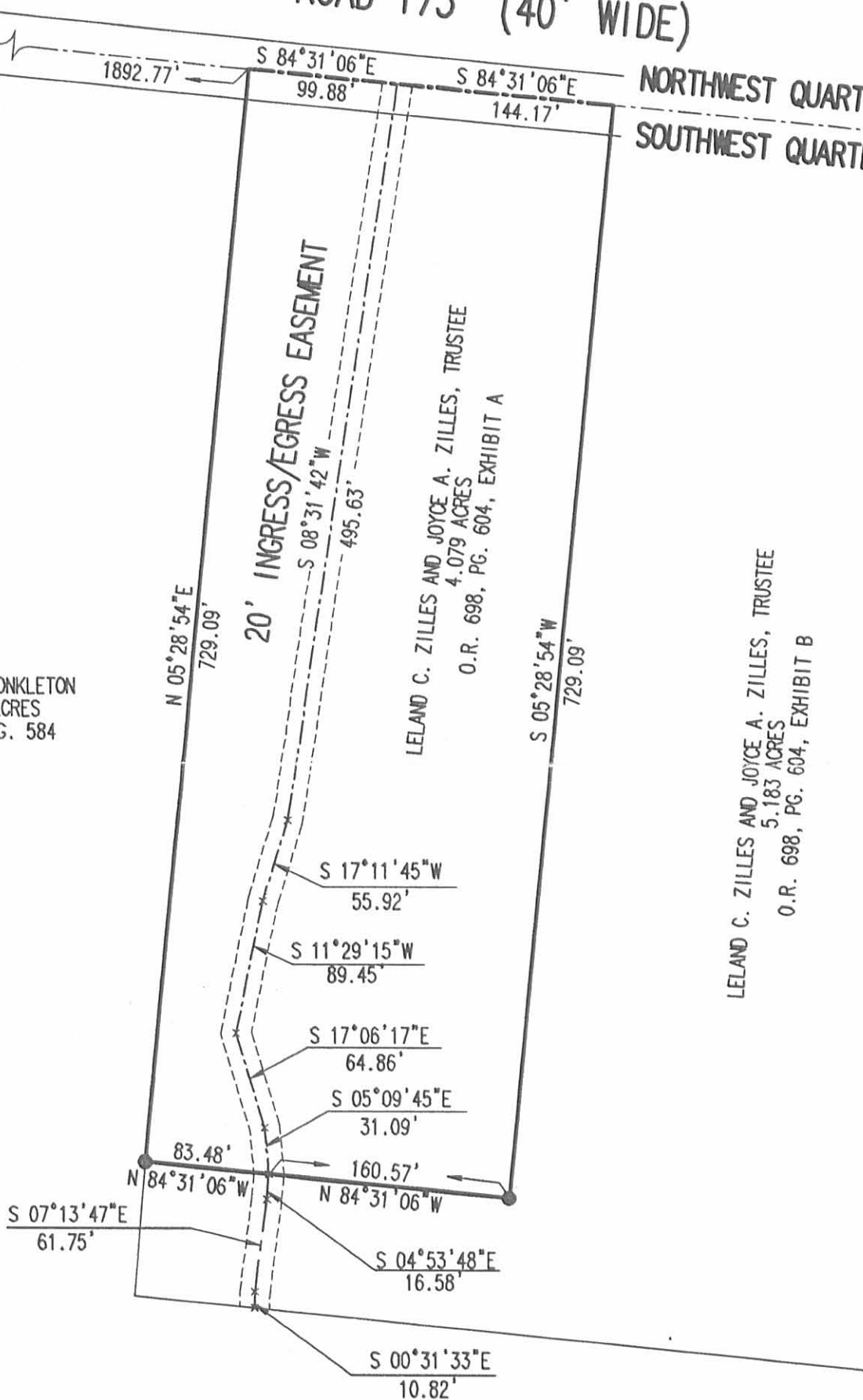

SURVEY OF A 20' INGRESS/EGRESS EASEMENT
LELAND C. ZILLES AND JOYCE A. ZILLES, TRUSTEE
4.079 ACRE TRACT AND 5.183 ACRE TRACT
OFFICIAL RECORD 698, PAGE 604
EXHIBIT A & EXHIBIT B
SECTION 22, TOWN 5, RANGE 13
MONROE TOWNSHIP
LOGAN COUNTY, OHIO

SURVEYED BY:

Jeffrey I. Lee
JEFFREY I. LEE
PROFESSIONAL SURVEYOR 6359
JANUARY 29, 2004
REVISED APRIL 26, 2004



COPYRIGHT 2004 BY:
LEE SURVEYING & MAPPING CO., INC.
117 North Madriver Street
BELLEFONTAINE, OHIO 43311
(937) 593-7335
KSR/ADW D412 3713014.DWG L-3713-3

2 WORKING DAYS
BEFORE YOU DIG
CALL TOLL FREE 800-362-2764
OHIO UTILITIES PROTECTION SERVICE

INDEXED ON MAP
7958 3P

ORIGINAL STAMP IN GREEN

Revised October 18, 1989

SURVEY FOR VINCENT BAILEY
4.079 Acres
October 7, 1989

The following described tract of land is situated in the State of Ohio, County of Logan, Township of Monroe, in the south half of Section 22, Town 5, Range 13, M.R.S., being part of Harrison D. Fortney's 72.79 acre tract described in deed volume 328, page 591, said tract being more particularly described as follows:

Beginning for reference at a railroad spike found at the intersection of the centerline of County Road #47 with the centerline of County Road #173, said spike being in the north line of the south half of said Section 22 and marking the northeast corner of Harrison D. Fortney's 72.41 acre tract described also in deed volume 328, page 591;

thence North $85^{\circ}00'00''$ West (assumed bearing) 2813.80 feet, following the centerline of County Road #173 and north line of said Section 22, passing the northeast corner of said 72.79 acre tract at 2562.78 feet and continuing with the north line of said 72.79 acre tract, to a railroad spike set and marking the place of beginning;

thence South $7^{\circ}54'00''$ West 729.09 feet, departing said Road centerline and passing a $5/8''$ iron pin set at 20.03 feet, to a $5/8''$ iron pin set;

thence North $85^{\circ}00'00''$ West 244.00 feet to a $5/8''$ iron pin set;

thence North $7^{\circ}54'00''$ East 729.09 feet, passing a $5/8''$ iron pin set at 709.06 feet, to a railroad spike set in the centerline of County Road #173, in the north line of the south half of said Section 22, and in the north line of said 72.79 acre tract;

thence South $85^{\circ}00'00''$ East 244.00 feet, following the centerline of said Road, north line of the south half of said Section 22, and north line of said 72.79 acre tract, to the place of beginning, containing 4.079 acres, more or less, and subject to all valid easements and restrictions of record.

The above description was prepared from a field survey completed in October of 1989 by Paul R. Clapsaddle, Registered Surveyor #6140. Iron pins set are $5/8''$ by 30" reinforcing rods with ID caps marked "CLAPSADDLE, R.S.#6140." Bearings indicated herein are based on an assumed meridian and are used to denote angles only.

ATTEST:

Paul R. Clapsaddle R.S.#6140
Paul R. Clapsaddle, Registered Surveyor #6140
19019 W. Darby Rd.
Marysville, Ohio 43040
(513) 747-2599

INDEXED ON MAP
7958 4D



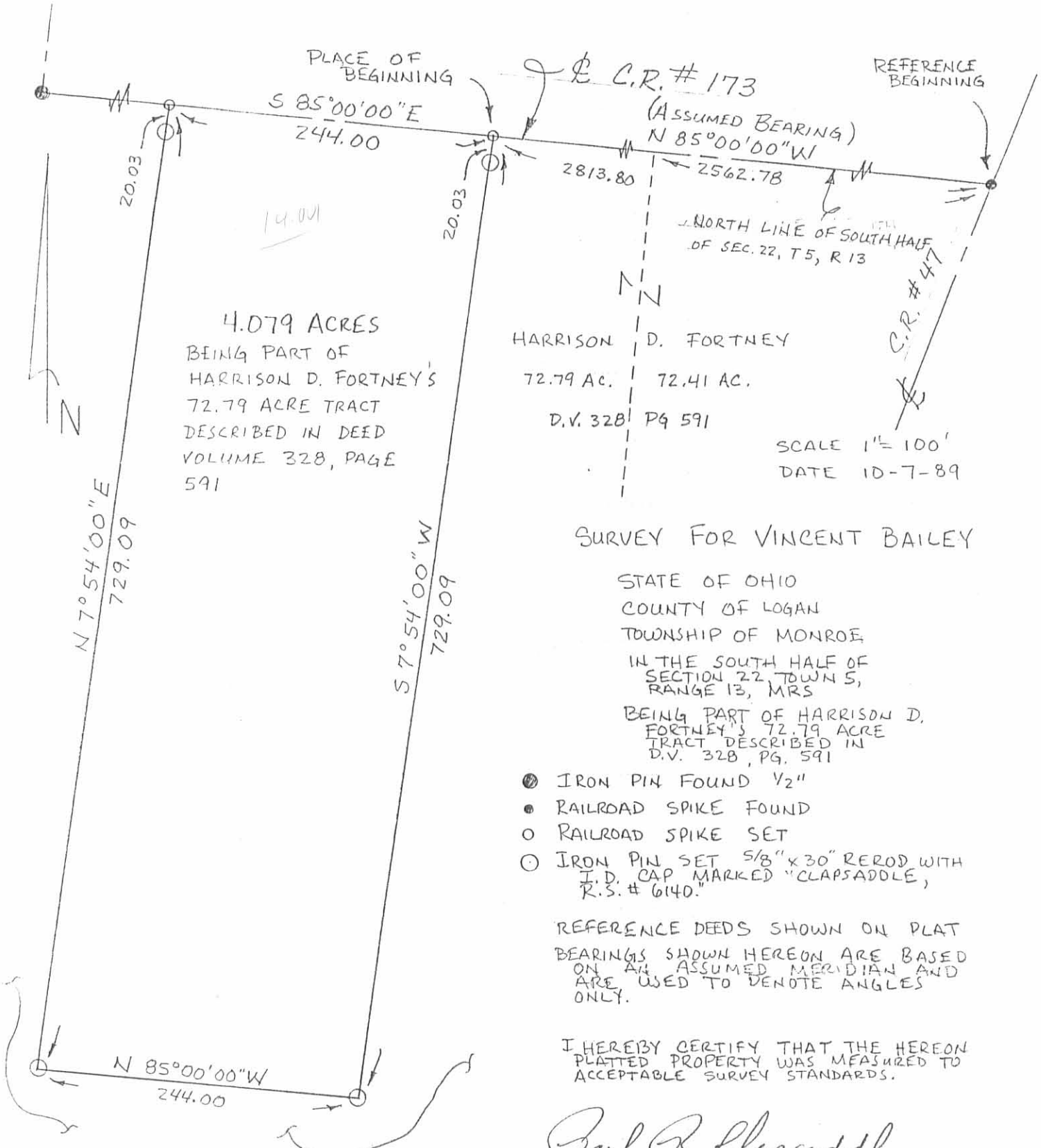

4.079 ACRES
 BEING PART OF
 HARRISON D. FORTNEY'S
 72.79 ACRE TRACT
 DESCRIBED IN DEED
 VOLUME 328, PAGE
 591

HARRISON D. FORTNEY
 72.79 AC. | 72.41 AC.
 D.V. 328 | PG 591

SCALE 1" = 100'
 DATE 10-7-89

SURVEY FOR VINCENT BAILEY

STATE OF OHIO
 COUNTY OF LOGAN
 TOWNSHIP OF MONROE
 IN THE SOUTH HALF OF
 SECTION 22, TOWN 5,
 RANGE 13, MRS
 BEING PART OF HARRISON D.
 FORTNEY'S 72.79 ACRE
 TRACT DESCRIBED IN
 D.V. 328, PG. 591

- IRON PIN FOUND 1/2"
- RAILROAD SPIKE FOUND
- RAILROAD SPIKE SET
- IRON PIN SET 5/8" x 30" REROD WITH I.D. CAP MARKED "CLAPSADLE, R.S. # 6140."

REFERENCE DEEDS SHOWN ON PLAT
 BEARINGS SHOWN HEREON ARE BASED
 ON AN ASSUMED MERIDIAN AND
 ARE USED TO DENOTE ANGLES
 ONLY.

I HEREBY CERTIFY THAT THE HEREON
 PLATTED PROPERTY WAS MEASURED TO
 ACCEPTABLE SURVEY STANDARDS.

Paul R. Clapsaddle
 PAUL R. CLAPSADDLE R.S. # 6140
 19019 W. DARBY RD.
 MARYSVILLE, OHIO 43040
 (513) 747-2599



INDEXED ON MAP
 79584P



APPROVED 1-26-16

Lee Surveying and Mapping Co., Inc.

Land Surveys • Topography • Subdivisions • Construction Layout

117 N. Madriver St.
Bellefontaine OH 43311



Phone: (937) 593-7335
Fax: (937) 593-7444
surveys@lsminc.us

PRATT 3.000 ACRES

Lying in Section 22, Town 5, Range 13, Monroe Township, Logan County, Ohio.

Being out of the Amy C. Pratt 5.183 acre tract as deeded and described in Official Record 1188, Page 100, Parcel II of the Logan County Records of Deeds and being more particularly described as follows:

Commencing on a railroad spike found on the intersection of County Highway 47 and Township Road 173.

THENCE, with the center-line of Township Road 173 (40 feet wide), N 84°-31'-06"W, a distance of 2562.78 feet to a MAG nail found at the TRUE POINT OF BEGINNING.

THENCE, with the west line of the Jerome Emory Carter, II 5.142 acre tract (O.R. 1186, Pg. 478, Tract II), S 05°-49'-57"W, a distance of 523.95 feet to a 5/8 inch iron rod set, passing a 5/8 inch iron rod found at 20.00 feet.

THENCE, N 84°-31'-06"W, a distance of 247.81 feet to a 5/8 inch iron rod set.

THENCE, N 05°-28'-54"E, a distance of 523.94 feet to a MAG nail found on the center-line of Township Road 173, passing a 5/8 inch iron rod found at 503.94 feet.

THENCE, with the center-line of Township Road 173, S 84°-31'-06"E, a distance of 251.02 feet to the point of beginning.

Containing 3.000 acres, of which 0.115 acre is within the highway right-of-way.

Property is subject to any and all previous easements and rights-of-way of record.

The basis for bearings is the center-line of Township Road 173, being N 84°-31'-06"W, and all other bearings are from angles and distances measured in a field survey by Lee Surveying and Mapping Co., Inc. on December 5, 2015 and revised on January 12, 2016.

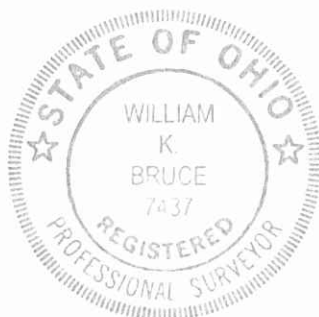

ORIGINAL STAMP IN GREEN

Description prepared by:

William K. Bruce
Professional Surveyor 7437
January 12, 2016

37131015REV

INDEXED ON MAP

7958.521



APPROVED

1-26-16

Lee Surveying and Mapping Co., Inc.

Land Surveys • Topography • Subdivisions • Construction Layout

117 N. Madriver St.
Bellefontaine OH 43311



Phone: (937) 593-7335
Fax: (937) 593-7444
surveys@lsminc.us

PRATT 6.268 ACRES

Lying in Section 22, Town 5, Range 13, Monroe Township, Logan County, Ohio.

Being all of the Amy C. Pratt 4.079 acre tract and part of the 5.183 acre tract as deeded and described in Official Record 1188, Page 100, Parcel I and Parcel II of the Logan County Records of Deeds and being more particularly described as follows:

Commencing on a railroad spike found on the intersection of County Highway 47 and Township Road 173.

THENCE, with the center-line of Township Road 173 (40 feet wide), N 84°-31'-06"W, a distance of 2813.80 feet to a MAG nail found at the TRUE POINT OF BEGINNING.

THENCE, S 05°-28'-54"W, a distance of 523.94 feet to a 5/8 inch iron rod set, passing a 5/8 inch iron rod found at 20.00 feet.

THENCE, S 84°-31'-06"E, a distance of 247.81 feet to a 5/8 inch iron rod set.

THENCE, with the west line of the Jerome Emory Carter, II 5.142 acre tract (O.R. 1186, Pg. 478, Tract II), S 05°-49'-57"W, a distance of 295.69 feet to a 5/8 inch iron rod found.

THENCE, with the lines of the Cronkleton Land LLC, 169.015 acre tract (O.R. 810, Pg. 48, Parcel B, Tract II), the following two courses:

N 84°-31'-06"W, a distance of 490.06 feet to a 5/8 inch iron rod found.

N 05°-28'-54"E, a distance of 819.63 feet to a MAG nail found on the center-line of Township Road 173, passing a 5/8 inch iron rod found at 799.57 feet.

THENCE, with the center-line of Township Road 173, S 84°-31'-06"E, a distance of 244.05 feet to the point of beginning.

Containing 6.268 acres, of which 0.113 acre is within the highway right-of-way.

Property is subject to any and all previous easements and rights-of-way of record.

The basis for bearings is the center-line of Township Road 173, being N 84°-31'-06"W, and all other bearings are from angles and distances measured in a field survey by Lee Surveying and Mapping Co., Inc. on December 5, 2015 and revised on January 12, 2016.



ORIGINAL STAMP IN GREEN

Description prepared by:

William K. Bruce
Professional Surveyor 7437
January 12, 2016

37131015REV

INDEXED ON MAP

7958 SDZ

MEMBER: NATIONAL SOCIETY OF PROFESSIONAL SURVEYORS (NSPS)
PROFESSIONAL LAND SURVEYORS OF OHIO (PLSO)

2 WORKING DAYS
BEFORE YOU DIG
CALL TOLL FREE **800-362-2764**
OHIO UTILITIES PROTECTION SERVICE.

- LEGEND:
- ⊗ RAILROAD SPIKE FOUND
 - ⊙ MAG NAIL FOUND
 - MAG NAIL SET
 - 5/8 INCH IRON ROD FOUND
 - 5/8 INCH IRON ROD SET WITH PLASTIC I.D. CAP STAMPED "LSM 7437"

CRONKLETON LAND LLC
169.015 ACRES
O.R. 810, PG. 48
PARCEL B, TRACT II

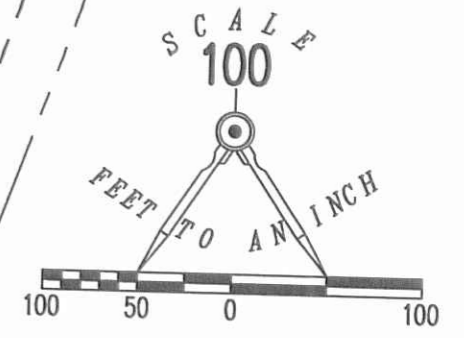
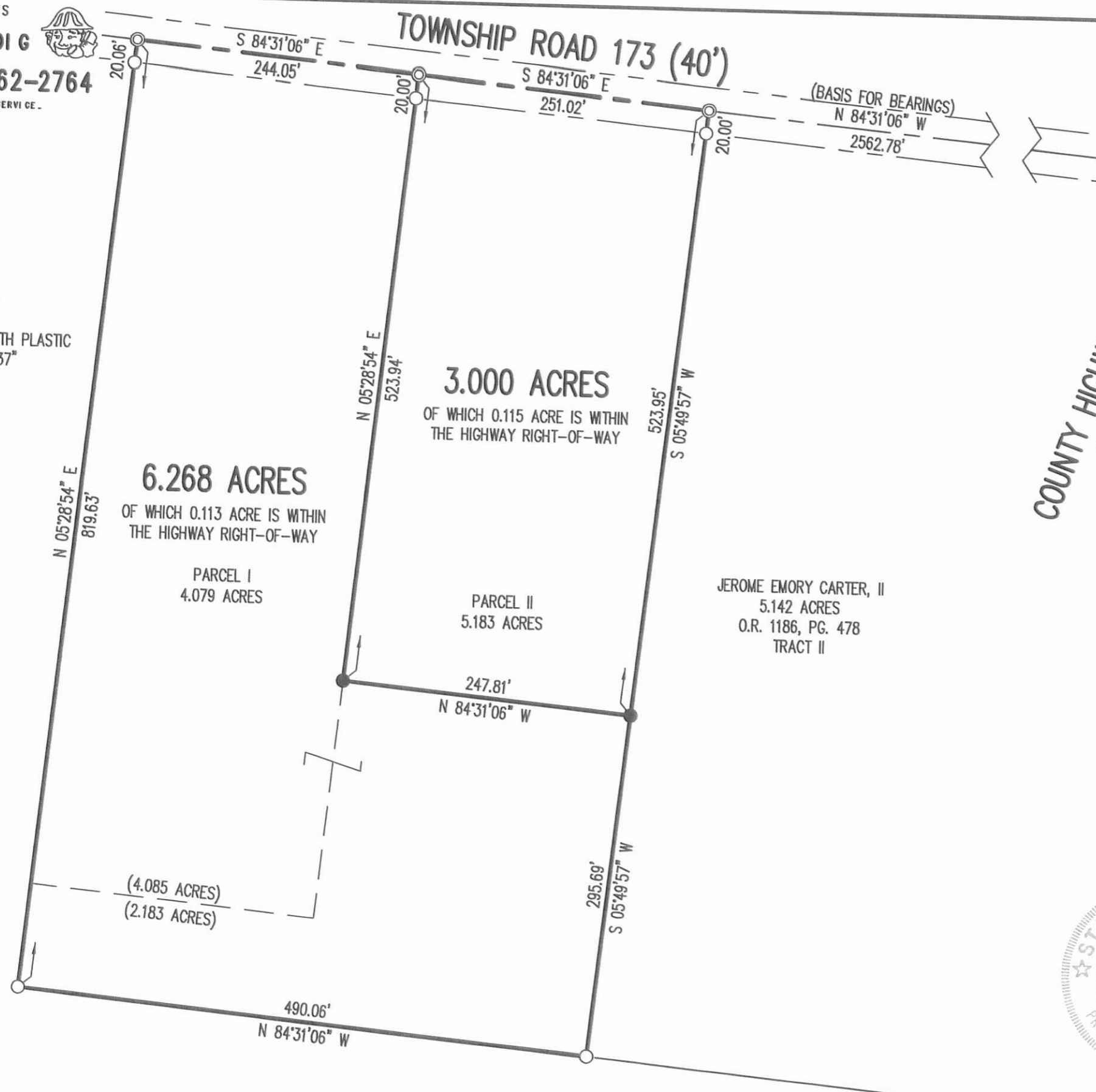

**SURVEY OF TWO TRACTS OUT OF THE
AMY C. PRATT
4.079 ACRE TRACT AND
5.183 ACRE TRACT
OFFICIAL RECORD 1188, PAGE 100
PARCEL I AND PARCEL II
SECTION 22, TOWN 5, RANGE 13
MONROE TOWNSHIP
LOGAN COUNTY, OHIO**

JEROME EMORY CARTER, II
5.142 ACRES
O.R. 1186, PG. 478
TRACT II

SURVEYED BY:
William K. Bruce



WILLIAM K. BRUCE
PROFESSIONAL SURVEYOR 7437
DECEMBER 5, 2015
REVISED JANUARY 12, 2016

COPYRIGHT 2015 BY:
LEE SURVEYING & MAPPING CO., INC.
117 North Madriver Street
BELLEFONTAINE, OHIO 43311
(937) 593-7335
WWW.LSMINC.US
surveys@lsminc.us
KSS D1015 37131015REV L-3713-3