

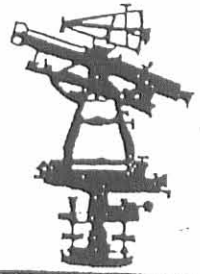

REC'D 6-15-05
SYM/DK

EDWARDS SURVEYING
110 SOUTH MAIN STREET
URBANA, OHIO 43078
(937) 653-6508



LEGAL DESCRIPTION FOR KANE'S 22.447 ACRE TRACT

Being situate in the State of Ohio, County of Logan, Township of Monroe and being a part of Virginia Military Survey 4479, and being more particularly described as follows;

Beginning for reference at a 5/8" diameter iron bar with "Clapsaddle" cap found on the North line of Virginia Military Survey 4479 at the Southwest corner of Virginia Military Survey 10091, also being at the Southeasterly corner of Virginia Military Survey 9878;

thence with the North line of Virginia Military Survey 4479 and the Southerly line of Virginia Military Survey 9878, S-76°17'50"-W, 417.67' (feet) to a Mag nail set at the PRINCIPLE PLACE OF BEGINNING for the tract hereinafter described, said Mag nail set being within the right-of-way of Township Road 164 (variable width right-of-way) and at the Northwesterly corner of a 51.25 acre tract conveyed to Robert D. Godwin, etux., by Deed recorded in Official Record, 584, Page 237, Parcel 2, of the Logan County Records;

thence with the bounds of said Godwin's tract the following three (3) courses:

1. S-22°37'03"-E, 252.38' (feet) to an iron bar set, passing for reference an iron bar set on the right-of-way line of Township Road 164 at 30.40' (feet);
2. N-82°52'17"-E, 314.47' (feet) to an iron bar set;
3. S-14°17'43"-E, 314.82' (feet) to an iron bar set on the Northerly line of a 14.64 acre tract conveyed to Nicholas D. McGuire, etux., by Deed recorded in Official Record 437, Page 812, Tract 3, of the Logan County Records;

thence S-75°52'17"-W, 448.14' (feet) to an iron bar set at the Northwest corner of said McGuire's tract;

thence with the West line of said McGuire's 14.64 acre tract, S-14°36'09"-E, 776.73' (feet) to a 5/8" diameter iron bar with "Lee" cap found at the Northwest corner of a 126.44 acre tract also conveyed to Nicholas D. McGuire, etux., by Deed recorded in Official Record 437, Page 812, Tract 1, and being at a corner of an 83.55 acre tract conveyed to Byron Forrest Kauffman, Trustee, by Deed recorded in Official Record 700, Page 820, Tract 1, of the Logan County Records;





EDWARDS SURVEYING
 110 SOUTH MAIN STREET
 URBANA, OHIO 43078
 (937) 653-6508



thence with the bounds of said Kauffman's tract the following three (3) courses:

1. N-54°40'34"-W, 264.93' (feet) to a 5/8" diameter iron bar with "Lee" cap found;
2. N-35°23'44"-W, 149.22' (feet) to a 5/8" diameter iron bar with "Lee" cap found;
3. S-75°01'23"-W, 498.26' (feet) to a point, passing for reference a 5/8" diameter iron bar with "Lee" cap found at 478.71' (feet);

thence continuing with the bounds of said Kauffman's tract and with the East line of a 7.708 acre tract conveyed to Ted R. Kniesly etux., by Deed recorded in Official Record 215, Page 141, of the Logan County Records, N-14°12'20"-W, 1052.54' (feet) to a railroad spike found on the aforementioned North line of Virginia Military Survey 4479, said railroad spike found being 0.53' (feet) right of centerline station 31+29.70 of aforementioned Township Road 164, passing for reference a 2" diameter steel pipe found at the Southeast corner of said Kniesly's at 177.22' (feet) and also passing for reference a 5/8" diameter iron bar found at 1022.53' (feet) and also passing for reference the right-of-way line of Township Road 164 at 1023.51' (feet);

thence with the North line of Virginia Military Survey 4479, N-76°17'50"-E, 817.41' (feet) to the place of beginning, passing for reference a railroad spike found 5.41' (feet) right of centerline station 32+42.81 at 113.33' (feet), and also passing for reference a railroad spike found 9.99'(feet) right of centerline station 39+20.61 at 789.95'(feet).

Containing a total of 22.447 acres, 0.646 acre of which is within the road right-of-way, but being subject to the rights of all legal highways and all easements of record.

Being a more accurate description of a 21.71 acre tract conveyed to Florence A. Kane by Deed recorded in Deed Volume 335, Page 204, Tract 1, and a 0.97 acre tract also conveyed to Florence A. Kane by Deed recorded in Deed Volume 335, Page 204, Tract 2, of the Logan County Deed Records.

The foregoing description prepared by and in accordance with a survey by William D. Edwards, Professional Surveyor No. 7574, June 6, 2005. All iron bars set are 5/8"x30" iron re-bar with a yellow plastic cap stamped "EDWARDS PS 4792 PS 7574". The basis of Bearings for the herein described tract is the centerline of Township Road 164 per Logan County Engineers right-of-way plan dated: September 7, 2004 (N-76°32'00"-E).

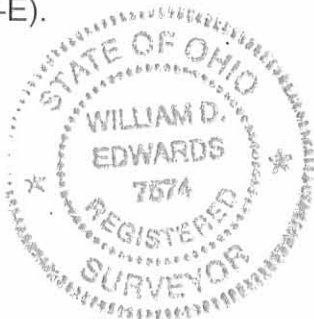

William D. Edwards
 William D. Edwards
 Professional Surveyor No. 7574

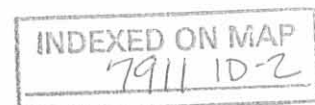

REV'D 6-15-05 SWM OK

PLAT OF SURVEY

MONROE TOWNSHIP, LOGAN COUNTY, OHIO
VIRGINIA MILITARY SURVEY 4479.

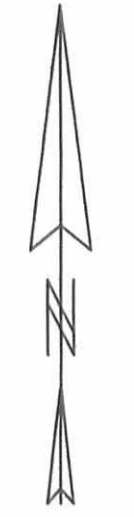

SCALE: 1" = 100'
DATE: JUNE 6, 2005

CENTERLINE CURVE DATA				
Curve	Delta Angle	Radius	Arc	Chord Bearing
1	3°38'59"	1909.86'	121.66'	N 74°42'30" E, 121.64'
2	8°06'59"	1145.92'	162.33'	N 76°56'30" E, 162.19'
3	8°01'01"	1145.92'	160.34'	N 76°59'30" E, 160.21'
4	3°26'00"	1743.74'	104.49'	N 74°42'00" E, 104.47'
5	65°06'00"	358.10'	406.88'	N 43°52'00" E, 385.34'

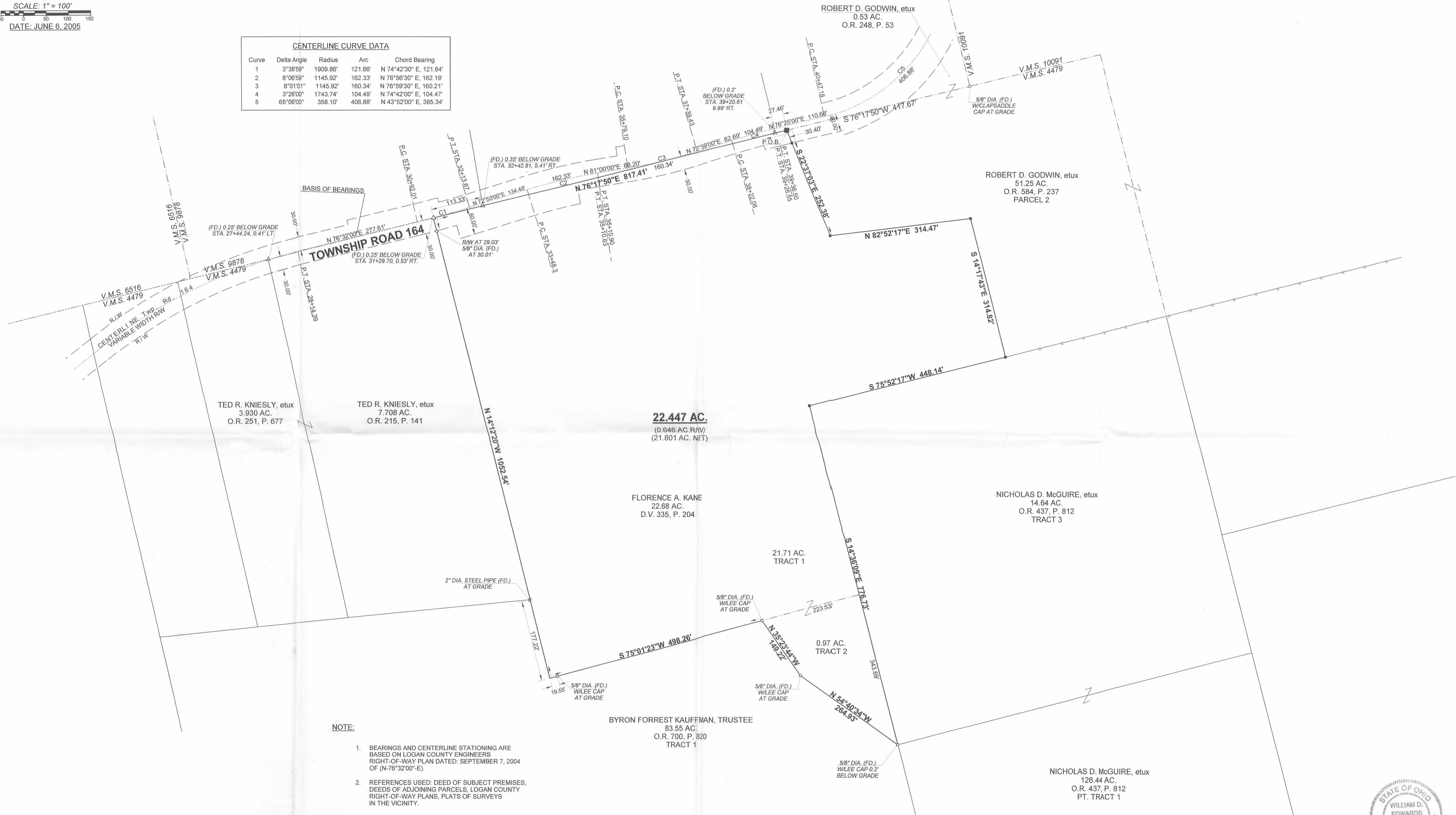

NOTE:

- BEARINGS AND CENTERLINE STATIONING ARE BASED ON LOGAN COUNTY ENGINEERS RIGHT-OF-WAY PLAN DATED: SEPTEMBER 7, 2004 OF (N-76°32'00"-E).
- REFERENCES USED: DEED OF SUBJECT PREMISES, DEEDS OF ADJOINING PARCELS, LOGAN COUNTY RIGHT-OF-WAY PLANS, PLATS OF SURVEYS IN THE VICINITY.

- LEGEND**
- = IRON BAR.....FOUND
 - △ = RAILROAD SPIKE.....FOUND
 - = MAG NAIL.....SET at grade
 - = 5/8"x30" IRON RE-BAR WITH YELLOW CAP STAMPED "EDWARDS PS 4792 PS 7574"..... SET at grade

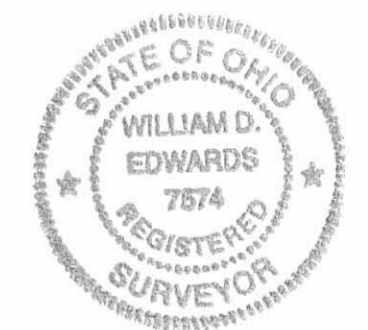

SURVEYED BY: *William D. Edwards*
 WILLIAM D. EDWARDS
 PROFESSIONAL SURVEYOR No. 7574
 110 SOUTH MAIN STREET
 URBANA, OHIO 43078
 (937)653-6508

INDEXED ON MAP 7411 1P

MARSHALL SURVEY

The following described real estate situated in the Township of Monroe, County of Logan, State of Ohio and being a part of Virginia Military Survey No. 4479 and being a resurvey of the 15.48 Acre tract deeded to John A. and Elizabeth J. Marshall as described in Official Record No. 81 Pages 866-867 (3-22-1989) and being more particularly described as follows:

Beginning at a Large Stone found at the northwest corner to said Marshall's tract and at the northeast corner to Cyril C. Woodard present 159.30 Acre tract as described in Deed Volume No. 358 Page 187 (4-29-1975), and in the north line of said V. M. S. No. 4479;

Thence with the north line of V. M. S. No. 4479, N. 75°05'52" E. 816.08 feet to a R. R. Spike set in the center of T. R. No. 164, passing the line of James V. Holloway's tract in V.M.S. No. 9878 at 245 feet, plus or minus (Note: The Holloway description encroaches into the Marshall property);

Thence with the line between the properties of Florence A. Kane and Marshall (as evidenced by an old fence line) S. 15°30' E. 874.50 feet to a 5/8" x 30" Rebar set near a old corner post found (original call was for a stone at this point, no stones in evidence)(Note: This line used as Basis of bearing for this survey), passing through a 5/8" x 30" Rebar set at 30.00 feet;

Thence S. 83°11'47" W. 843.29 feet to a 5/8" x 30" Rebar set on a gravel bar in the flood plane of Macochee Creek, crossing said creek twice at 561 feet, plus or minus and 769 feet, plus or minus, said rebar in the east line of Woodard's tract;

Thence with the line between Woodard and Marshall, N. 14°10' W. 755.70 feet to the place of beginning passing thr centerline of T. R. No. 164 at 640.00 feet, plus or minus, containing 15.446 Acres, more or less.

The above being subject to the right of way of T. R. No. 164 as shown on Plan X-164, Logan County Engineers Office dated September 3, 1936.

I hereby certify that this description is based on a field survey completed May 4, 1989.

INDEXED ON MAP
7911 2D



Daniel E. Gilbert
Daniel E. Gilbert, P.S.
Reg. Sur. No. 5402



JAMES V. HOLLOWAY ETUX
 V. 342 P. 826 (9-11-1972)
 7.19 ACRES

FRED H. HESS ETUX
 V. 283 P. 230 (8-9-1962)
 107.67 ACRES

NOTE:
 SHADED AREA IS AN ENCROACHMENT
 OF HOLLOWAY DESCRIPTION INTO THE
 MARSHALL PROPERTY.

V.M.S. No. 6516
 LARGE STONE F.D.
 WOOD CO. POST
 N. 75° 05' 52" E. 164'
 T.R. No. 164
 R.R. SPIKE F.D.

V.M.S. No. 9878
 V.M.S. No. 4479

FLORENCE A. KANE
 V. 335 P. 204 (5-24-1971)
 22.68 ACRES

JOHN A. AND ELIZABETH J. MARSHALL
 OFFICIAL RECORD No. 81 PAGES 866-867
 (3-22-1989)
 PER. PAR. No. 30-137-00-08-061
 15.446 ACRES

LARGE TREE
 WITH BARB WIRE
 IN THE CENTER
 (DEAD)

CYRIL C. WOODARD ETUX
 V. 358 P. 187 (4-29-1975)
 159.30 ACRES

MACOCHEE CREEK
 843.29'
 0-5/8" x 30" REBARS SET.
 S. 83° 11' 47" W. 541' 309'

REFERENCE
 T.R. No. 164 - SEE SURVEY No. 1745
 PLAN X-164 - LOGAN COUNTY ENGINEER

BYRON F. KAUFFMAN ETUX
 V. 390 P. 630 (12-22-1980)
 83.55 ACRES

MARSHALL SURVEY
 V.M.S. No. 4479
 MONROE TOWNSHIP
 LOGAN COUNTY, OHIO
 MAY 4, 1989

SCALE: 1" = 100'

Daniel E. Gilbert
 DANIEL E. GILBERT, P.S.
 REC. SUR. NO. 5402
 400 N. PARK ST.
 BELLEFONTAINE, OHIO 43311

INDEXED ON MAP
 7911 2P

089-019

REC'D 2-17-95 5:00 PM ✓

LESLIE H. GEESLIN

REGISTERED SURVEYOR 5248

P. O. BOX 274

RUSHSVLVANIA, OHIO 43347

TELEPHONE: (513) 468-2793

FANSLER SURVEY

February 15, 1995

The following described real estate situated in the State of Ohio, County of Logan, Township of Monroe, being part of Virginia Military Survey 4479 and more particularly described as follows:

Beginning at a railroad spike found in the centerline of Township Road 164 and in the east line of Cyril C. Woodard's 159.3 acre tract as described in D. B. Vol. 358 Page 185.

Thence with said centerline N. 50° 15' 57" E. 12.78 feet to a railroad spike found.

Thence with said centerline of T. R. 164 on a 1145.92 foot radius curve to the right, the chord of which measures N. 55° 41' 34" E. 216.75 feet, to a cap and nail set.

Thence S. 14° 10' 00" E. 749.82 feet to a 5/8 inch iron bar set in the north line of Byron Kauffman's 83.55 acre tract as described in D. B. Vol. 390 Page 630, passing a 5/8 inch iron bar set at 31.05 feet.

Thence with said Kauffman's north line S. 83° 07' 50" W. 217.02 feet to a 5/8 inch iron bar found in the east line of said Woodard's 159.3 acre tract.

Thence with said Woodard's east line N. 14° 08' 42" W. 642.11 feet of the place of beginning, passing a 5/8 inch iron bar set at 608.48 feet.

Containing 3.457 acres more or less, of which 0.158 acre is in the right of way of T. R. 164.

Bearings are based on an assumed bearing (N. 50° 15' 57" E.) for the centerline of T. R. 164 in this field survey by Leslie H. Geeslin.

The above described 3.457 acre tract being the west part of Teddy Wallen, etux's 7.343 acre tract as described in O. R. Vol. 129 Page 151.



Leslie H. Geeslin

INDEXED ON MAP
7911 3D-1

LESLIE H. GEESLIN

REGISTERED SURVEYOR 5248

P. O. BOX 274

RUSHSVLVANIA, OHIO 43347

TELEPHONE: (513) 468-2793

FANSLER SURVEY

February 15, 1995

The following described real estate situated in the State of Ohio, County of Logan, Township of Monroe, being part of Virginia Military Survey 4479 and more particularly described as follows:

Beginning at a 5/8 inch iron bar set in the north line of Byron Kauffman, etux's 83.55 acre tract as described in D. B. vol. 390 Page 630 that is N. 83° 07' 50" E. 217.02 feet from a 5/8 inch iron bar found at his northwest corner.

Thence N. 14° 10' 00" W. 749.82 feet to a cap and nail set in the centerline of Township Road 164, passing a 5/8 inch iron bar set at 718.77 feet.

Thence with the centerline of said T. R. 164 on a 1145.92 foot radius curve to the right, the chord of which measures N. 62° 33' 21" E. 32.58 feet, an arc distance of 57.44 feet to a R. R. spike found at the southeast corner of John A. Marshall's 0.429 acre tract as described in O. R. Vol. 81 Page 866.

Thence with said Marshall's east line N. 15° 13' 35" W. 28.16 feet to a 5/8 inch iron bar found in the north line of said V. M. S. 4479.

Thence with the north line of said V. M. S. 4479 N. 75° 05' 59" E. 183.87 feet to a R. R. spike found at the northwest corner of Ted R. Kneisley, etux's 7.708 acre tract as described in O. R. Vol. 215 Page 141.

Thence with said Kneisley's west line S. 14° 10' 56" E. 815.38 feet to a 5/8 inch iron bar found in said Kauffman's north line.

Thence with said Kauffman's north line S. 83° 07' 50" W. 217.02 feet to the place of beginning.

Containing 3.930 acres more or less of which 0.217 acre is in the right of way of Township Road 164.

The above described 3.930 acre tract being the east part of Teddy Wallen, etux's 7.343 acre tract as described in O. R. Vol. 129 Page 151.

Bearings are based on an assumed bearing (N. 50° 15' 57" E.) for the centerline of Township Road 164 in this field survey by Leslie H. Geeslin, Reg. Surveyor 5248 on February 15, 1995.



Leslie H. Geeslin

REC'D 2-17-95 sluj ok v

SCALE: 1" = 100'

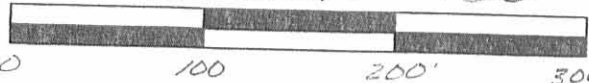

TOWNSHIP E ROAD 164

CURVE INFO:
 "C1":
 R = 1145.92'
 CH = N. 55° 41' 34" E
 216.75'

"C2":
 R = 1145.92'
 CH = N. 62° 33' 21" E
 32.58'

JOHN A. MARSHALL
 0.429 AC
 O.R. VOL. 81 PG 866
 N. 15° 13' 35" W
 28.16'

TEDDY WALLEN, ETUX
 7.343 AC.
 O.R. VOL. 129 PG. 151

TED E. KNEISLEY, ETUX
 7.708 AC
 O.R. VOL. 215 PAGE 141

BYRON KAUFFMAN, ETUX
 83.55 AC
 D.B. VOL. 390 PG 630

CYRIL C. MADDARD, ETUX
 159.3 AC
 D.B. VOL. 358 PAGE 185

RIGHT OF WAY

- LEGEND:
 Δ = R.R. SPIKE FOUND
 ○ = 5/8 INCH IRON BAR FOUND
 ▲ = CAP AND NAIL SET
 ⊙ = 5/8 INCH IRON BAR SET

SURVEY OF A 3.457 ACRE TRACT AND
 A 3.930 ACRE TRACT IN VIRGINIA
 MILITARY SURVEY 4479, MONROE
 TOWNSHIP, LOGAN COUNTY,
 OHIO FOR STEVE FANSLER ON
 FEBRUARY 15, 1994



Leslie H. Geeslin
 LESLIE H. GEESLIN
 RUSHSVLVANIA, O
 (513) 468-2793

INDEXED ON MAP
 7911 3P

JLG

Received 12/17/89 OK 9CH

MAR Room

MARSHALL SURVEY
Part "A"

The following described real estate situated in the Township of Monroe, County of Logan, State of Ohio and being a part of Virginia Military survey No. 4479 and being a part of a 15.446 Acre tract in the name of John A. and Elizabeth J. Marshall and being more particularly described as follows:

Beginning at a Large Stone found at the northwest corner to said Marshall's tract and at the northeast corner to Cyril C. Woodard's present 159.30 Acre tract as described in Deed Volume No. 358 Page 187 (4-29-1975), and in the north line of said V.M.S. No. 4479;

Thence with the north line of said V.M.S. No. 4479, (which is the Basis of Bearing for this survey), N. 75°05'52" E. 246.33 feet to a 5/8" x 30" Rebar set at the southwest corner to James V. Holloway's present tract;

Thence S. 15°11'31" E. 28.17 feet to a R. R. Spike found in the centerline of T. R. No. 164 on a curve having a Radius of 1,145.92 feet;

Thence with the Arc of said curve to the left in a southwesterly direction, 249.64 feet to a R. R. Spike set at P. C. Station No. 23+14.40 as shown on Plan X-164, Logan County Engineers Office;

Thence with the tangent centerline, S. 50°21'17" W. 12.82 feet to a R. R. Spike set in the west line of Marshall's tract and the east line of Woodard's tract;

Thence with the line between Marshall and Woodard, N. 14°10' W. 112.60 feet to the place of beginning, passing through a Wood Corner Post at 22.25 feet, containing 17,193.39 square feet or 0.395 Acres, more or less.

Of the above described tract, there is 7,489.20 square feet or 0.172 Acres in the right of way of T. R. No. 164.

I hereby certify that this description is the result of a field survey made by me on November 14, 1989.



Daniel E. Gilbert
DANIEL E. GILBERT, P.S.
Reg. Sur. No. 5402
400 N. Park St.
Bellefontaine, Ohio
43311

INDEXED ON MAP
79/11 4D-1

MARSHALL SURVEY
Part "B"
Revised

The following described real estate situated in the Township of Monroe, County of Logan, State of Ohio and being a part of Virginia Military Survey No. 4479 and being a part of a 15.446 Acre tract in the name of John A. and Elizabeth J. Marshall and being more particularly described as follows:

Beginning for reference at a Large Stone found at the northwest corner to Marshall's tract and at the northeast corner to Cyril C. Woodard's present 159.30 Acre tract as described in Deed Volume No. 358 Page 187 (4-29-1975), and in the north line of V.M.S. No. 4479;

Thence with the north line of V.M.S. No. 4479, (which is the Basis of Bearing for this survey), N. 75°05'52" E. 246.33 feet to a 5/8" x 30" Rebar set at the southwest corner to James V. Holloway's present tract, which is the true place of beginning for this survey;

Thence continuing with the north line of V. M. S. No. 4479, N. 75°05'52" E. 183.90 feet to a R. R. Spike set at the approximate center of a concrete culvert, that is 13.35 feet south of the north end of the same and being north of the centerline of T. R. No. 164;

Thence S. 14°10' E. 811.29 feet to a 5/8" x 30" Rebar set in the south line of Marshall's tract and the north line of Byron F. Kauffman's present 83.55 Acre tract as described in Deed Volume No. 390 Page 630 (12-22-1980);

Thence with the line between Marshall and Kauffman, S. 83°11'47" W. 433.77 feet to a 5/8" x 30" Rebar found on a gravel bar in the flood plain of Macochee Creek, crossing said creek at 151.48 feet, plus or minus and 359.48 feet, plus or minus, said Rebar being in the east line of Woodard's tract; and the west of the Marshall tract;

Thence with the line between Marshall and Woodard, N. 14°10' W. 643.10 feet to a R. R. Spikeset in the tangent centerline of T. R. No. 164;

Thence with the tangent centerline of T. R. No. 164, N. 50°21'17" E. 12.82 feet to a R. R. Spike set at the P.C. Station No. 23+14.40 as shown on Plan X-164, Logan County Engineers Office;

Thence with the Arc of a curve to the right having a radius of 1,145.92 feet in a northeasterly direction, 249.64 feet to a R. R. Spike found on said centerline;

Thence N. 15°11'31" W. 28.17 feet to the true place of beginning for this survey, containing 319,858.32 square feet or 7.343 Acres, more or less.

Of the above described tract, there is 13,787.57 square feet or 0.317 Acres in the right of way of T. R. No. 164.

I hereby certify that this description is the result of a field survey made by me on December 18, 1989.

INDEXED ON MAP
7911 4D-2



Daniel E. Gilbert
DANIEL E. GILBERT, P.S.
Reg. Sur. No. 5402
400 N. Park St.
Bellefontaine, Ohio 43311

MARSHALL SURVEY
Part "C"
Revised

The following described real estate situated in the Township of Monroe, County of Logan, State of Ohio and being a part of Virginia Military Survey No. 4479 and being a part of a 15.446 Acre tract in the name of John A. and Elizabeth J. Marshall and being more particularly described as follows:

Beginning for reference at a Large Stone found at the northwest corner to Marshall's tract and at the northeast corner to Cyril C. Woodard's present 159.30 Acre tract as described in Deed Volume No. 358 Page 187 (4-29-1975), and in the north line of said V.M.S. No. 4479;

Thence with the north line of V. M. S. No. 4479, (which is the Bais of Bearing for this survey), N. 75°05'52" E. 430.23 feet to a R. R. Spike set at the approximate center of a concrete culvert, that is 13.35 feet south of the north end of the same and being north of the centerline of T. R. No. 164 and in the south line of James V. Holloway's present tract, said R. R. Spike being the true place of beginning for this survey;

Thence continuing with the V.M.S. line, N. 75°05'52" E. 385.86 feet to a R. R. Spike found at the northeast corner to Marshall's tract and the northwest corner to Florence A. Kane's present 22.68 Acre tract as described in Deed Volume No. 335 Page 204 (5-24-1971);

Thence with the line between Marshall and Kane, S. 15°30' E. 874.50 feet to a 5/8" x 30" Rebar found at the southeast corner to Marshall's tract and at a northeast corner to Byron F. Kauffman's present 83.55 Acre tract as described in Deed Volume No. 390 Page 630 (12-22-1980), passing through a 5/8" x 30" Rebar found at 30.00 feet;

Thence with the line between Marshall and Kauffman, S. 83°11'47" W. 409.52 feet to a 5/8" x 30" Rebar set;

Thence N. 14°10' W. 811.29 feet to the true place of beginning, containing 335,758.78 square feet or 7.708 Acres, more or less.

Of the above described tract, there is 12,733.38 square feet or 0.292 Acres in the right of way of T. R. No. 164

I hereby certify that this description is the result of a field survey made by me on December 18, 1989.



Daniel E. Gilbert
DANIEL E. GILBERT, P.S.
Reg. Sur. No. 5402
400 N. Park St.
Bellefontaine, Ohio
43311

INDEXED ON MAP
7911 4D-3

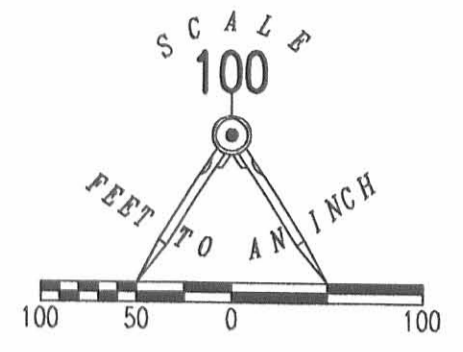

LEGEND:
 ● 5/8 INCH IRON ROD SET

NICHOLAS D. MCGUIRE
 14.64 ACRES
 O.R. 437, PG. 812
 TRACT 111

FLORENCE A. KANE
 22.68 ACRES
 VOL. 355, PG. 204
 335

TED R. KNIESLY
 7.708 ACRES
 O.R. 215, PG. 141

THEODORA C. HOLLOWAY
 3.457 ACRES
 O.R. 334, PG. 105

CYRIL C. WOODARD, TRUSTEE
 159.30 ACRES
 O.R. 279, PG. 390
 TRACT 11

BYRON FORREST KAUFFMAN
 83.55 ACRES
 O.R. 700, PG. 820

JOE SMUCKER
 29.19 ACRES
 VOL. 366, PG. 246

MONUMENTATION OF THE NORTH LINE OF THE
 BYRON FORREST KAUFFMAN
 ORIGINAL 83.55 ACRE TRACT
 OFFICIAL RECORD 700, PAGE 820
 VIRGINIA MILITARY SURVEY 4479
 MONROE TOWNSHIP
 LOGAN COUNTY, OHIO

THIS IS NOT A COMPLETE BOUNDARY SURVEY AS
 DEFINED IN CHAPTER 4733-37 OF THE OHIO
 ADMINISTRATIVE CODE.



JEFFREY L. LEE
 PROFESSIONAL SURVEYOR 6359
 APRIL 16, 2004
 COPYRIGHT 2004 BY:
LEE SURVEYING & MAPPING CO., INC.
 117 North Madriver Street
 BELLEFONTAINE, OHIO 43311
 (937) 593-7335
 KSR D412 3794044.DWG L-3794-2

2 WORKING DAYS
BEFORE YOU DIG
 CALL TOLL FREE 800-362-2764
 OHIO UTILITIES PROTECTION SERVICE.

INDEXED ON MAP
 7911 5P