

SURVEY FOR MARLIN JACK DAINES
3.870 Acres
August 1, 1987

The following described tract of land is situated in the State of Ohio, County of Logan, Township of Monroe, V.M.S. 10091, being part of Marlin Jack Daines' 48½ acre Tract No. 2 described in deed volume 271, page 175, said tract being more particularly described as follows:

Beginning at a 1" iron pin found at an angle point in the westerly line of said 48½ acre tract and at the northeast corner of Macacheek Cemetery as recorded in deed volume 0, page 201, said iron pin marking the place of beginning;

thence North 37°31'49" West 432.26 feet, entering said 48½ acre tract, to a 5/8" iron pin set;

thence North 73°30'32" East 412.23 feet to a 5/8" iron pin set;

thence South 15°49'26" East 515.14 feet to a railroad spike set in the constructed centerline of Township Road #164, said spike being over a small creek drainage culvert;

thence South 61°46'08" West 254.91 feet, departing said Road centerline, to a 1" iron pin found at the southwest corner of said 48½ acre tract and at an angle point in the easterly line of said Macacheek Cemetery;

thence North 17°00'21" West (assumed bearing) 163.53 feet, following a line common to said 48½ acre tract and said Cemetery, to the place of beginning, containing 3.870 acres, more or less, and subject to all valid easements and restrictions of record.

The above description was prepared from a field survey completed in July of 1987 by Paul R. Clapsaddle, Registered Surveyor #6140.

ATTEST: Paul R. Clapsaddle R.S. #6140
Paul R. Clapsaddle, Registered Surveyor #6140
19019 W. Darby Rd.
Marysville, Ohio 43040
(513) 747-2599

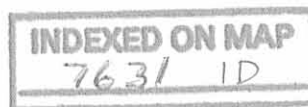

MARLIN JACK DAINES
 DEED VOL. 271, PG. 175
 TRACT NO. 2 48 1/2 ACRE
 (-3.870 AC.)

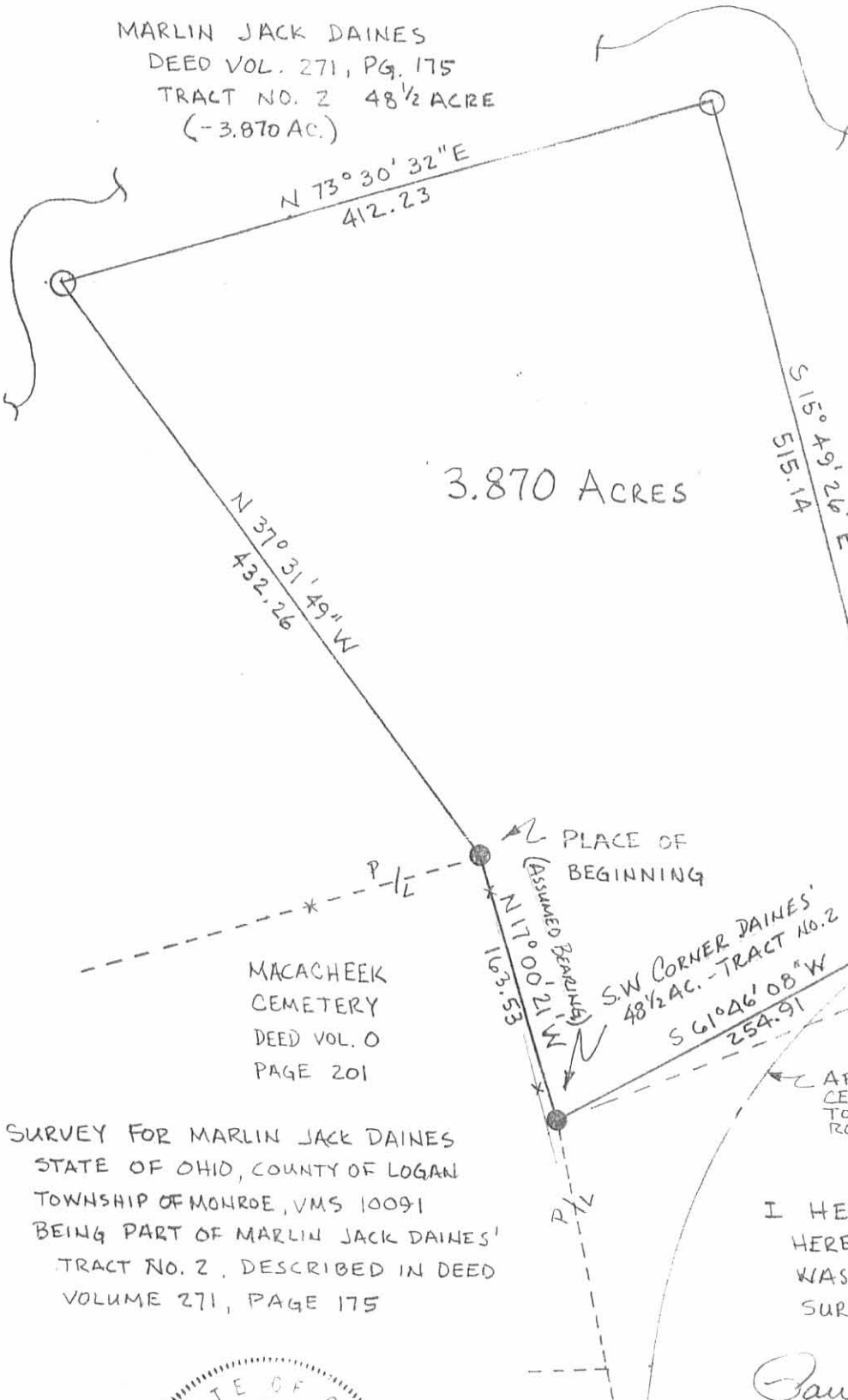

SCALE 1" = 100'
 DATE 8-1-87

- IRON PIN FOUND
- RAILROAD SPIKE SET
- IRON PIN SET
 5/8" x 30" REROD
 WITH I. D. CAP

REFERENCE DEEDS
 SHOWN ON PLAT
 BEARINGS BASED ON
 AN ASSUMED BEARING
 FOR THE EAST LINE
 OF MACACHEEK
 CEMETERY

MACACHEEK
 CEMETERY
 DEED VOL. 0
 PAGE 201

PLACE OF
 BEGINNING

S.W. CORNER DAINES'
 48 1/2 AC. - TRACT NO. 2

APPARENT
 CENTERLINE
 TOWNSHIP
 ROAD #164

SURVEY FOR MARLIN JACK DAINES
 STATE OF OHIO, COUNTY OF LOGAN
 TOWNSHIP OF MONROE, VMS 10091
 BEING PART OF MARLIN JACK DAINES'
 TRACT NO. 2, DESCRIBED IN DEED
 VOLUME 271, PAGE 175

I HEREBY CERTIFY THAT THE
 HEREON PLATTED PROPERTY
 WAS MEASURED TO ACCEPTABLE
 SURVEY STANDARDS.



Paul R. Clapsaddle
 PAUL R. CLAPSADDLE R.S.#61
 19019 W. DARBY RD.
 MARYSVILLE, OHIO 43040
 (513) 747-2599

INDEXED ON MAP
 763/1P

Received 6-16-97 OK gth

Daines
copy

Daines Survey
V.M.S. 9878 - 10109 - 10718 - 10719
V.M.S. 10091
Monroe Township
June 14, 1979

The following described real estate situated in Monroe Township, Logan County, Ohio and being part of Virginia Military Survey 9878-10109-10718-10719 and Virginia Military Survey 10091 and more particularly described as follows:

Beginning at a railroad spike in the center of Township Road No. 178 at the northeast corner of said V.M.S. 10091; thence with the centerline of said T.R. 178 S.24°31'E. 142.3 feet to an iron pipe; thence S.73°43'W. 887.7 feet to an iron bar; thence N.19°14'W. 110.4 feet to a wood corner post in the north line of said V.M.S. 10091 at the southeast corner of John J. Zissler's 49.69 acre tract; thence with said Zissler's east line the following three courses; N.19°14'W. 531.3 feet to an iron bar; thence S.74°57'W. 198.0 feet to a wood corner post; thence N.17°49'W. 1556.2 feet to a wood corner post at the southwest corner of Gary L. Bragg's 15.81 acre tract; thence with said Bragg's south line N.74°24'E. 934.6 feet to an iron bar; thence S.16°01'E. 448.4 feet to an iron bar; thence N.73°59'E. 215.0 feet to a railroad spike in the center of said T.R. 178; thence with the centerline of said road S.16°01'E. 1596.0 feet to the place of beginning.

Containing 50.92 acres more or less of which 48.38 acres are out of Marlin Jack Daines' 51.15 acre tract and 1.60 acres are out of Marlin Jack Daines' 4.00 acre tract and 0.94 acres are out of Marlin Jack Daines' 71.50 acre tract.

48.38

INDEXED ON MAP
7631 2D

Daines Copy

GARY L. BRAGG
15.81 AC.

WOOD
CORNER
POST

N 74° 24' E
934.6'

5/8" BAR
SET

R.R. Spk
FOUND

215.0

S. 16° 01' E
448.4
2.22 AC.

5/8" BAR
SET

R.R. Spk
SET

215.0

N 73° 59' E

JOHN J. ZISSLER
49.69 AC.

N. 17° 49' W.
1556.2'

48.38 AC.

DAINES SURVEY
V.M.S. 9878-10109-10718
V.M.S. 10091
MONROE TOWNSHIP
LOGAN COUNTY, OHIO
SCALE 1"=300'
JUNE 14, 1979

WOOD
CORNER
POST

S. 74° 57' W.

198.0'

5/8" BAR
SET

N. 19° 14' 30"
531.3

V.M.S. 9878-10109
10718-10719

WOOD COR.
POST

SURVEY LINE 2

R.R. Spk
SET

5/8" BAR
SET

110.4

0.94 AC.

1.60 AC.

S. 73° 43' W.

887.7

2.40 AC.

V.M.S. 10091

1" PIPE
SET

M. J. DAINES

INDEXED ON MAP
7631 2P

DAN L. DODSON
REG. SURVEYOR 4270
BELLEFONTAINE, OH.

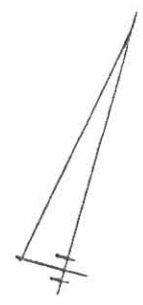

T.R. No. 178
S. 16° 01' E
1596.0'

SURVEY FOR MARLIN DAINES
4.516 ACRES
SEPTEMBER 10, 1994

The following described tract of land is situated in the State of Ohio, County of Logan, Township of Monroe, V.M.S. 10091, being part of Marlin Jack Daines' 4 acre and 27 acre tracts described in deed volume 271, page 175, and being more particularly described as follows:

Beginning for reference at railroad spike found at the intersection of the centerline of Township Road #178 (30 feet wide) with the north line of V.M.S. 10091, said spike being in the south line of V.M.S. 9878 and marking the northeast corner of said 4 acre tract;

thence South 24°16'09" East (bearing based on an assumed meridian with all others based on angles turned) 142.06 feet, following the centerline of Township Road #178 and the east line of said 4 acre tract, to a point being North 73°24'49" East 1.41 feet from a 1" iron pipe found, said point marking the place of beginning;

thence South 24°16'09" East 299.82 feet, continuing along the centerline of Township Road #178, and the east line of said 4 acre and 27 acre tracts, passing at 187.94 feet the northeast corner of said 27 acre tract, to a railroad spike set at Station 11+85 referenced in Logan County Engineer's field book 607, page 6;

thence South 26°39'57" East 60.81 feet, continuing along the centerline of Township Road #178 and the east line of said 27 acre tract, to a railroad spike set;

thence South 73°24'49" West 577.47 feet, departing from the centerline of Township Road #178 and entering said 27 acre tract, passing at 30.47 feet an iron pin set, to an iron pin set;

thence North 16°35'11" West 357.00 feet to an iron pin set in the west line of said 4 acre tract;

thence North 73°24'49" East 526.75 feet, crossing said 4 acre tract and passing at 496.48 feet an iron pin set, and at 525.34 feet a 1" iron pipe found, to the place of beginning, containing 4.516 acres, more or less, and subject to all valid easements and restriction of record.

Of the above described 4.516 acre tract 2.343 acres is part of said 4 acre tract and 2.173 acres is part of said 27 acre tract with 0.124 acre being within the road right of way.

The above description was prepared from an actual field survey made under the supervision of Paul R. Clapsaddle, Registered Surveyor #6140 during the month of September, 1994. Iron pins set are 5/8" by 30" reinforcing rods with caps marked "CLAPSADDLE, R.S. #6140." Bearings indicated herein are based on an assumed meridian and are to denote angles only.

ATTEST: Paul R. Clapsaddle
Paul R. Clapsaddle, Registered Surveyor #6140
19019 West Darby Road
Marysville, Ohio 43040
(513) 747-2599



INDEXED ON MAP
7631 3D

SURVEY FOR MARLIN DAINES

STATE OF OHIO, COUNTY OF LOGAN, TOWNSHIP OF MONROE
 V.M.S. 10091, BEING PART OF MARLIN JACK DAINES' 4 ACRE
 AND 27 ACRE TRACTS DESCRIBED IN DEED VOLUME 271,
 PAGE 175

I HEREBY CERTIFY THAT THIS PLAT WAS PREPARED FROM AN
 ACTUAL FIELD SURVEY MADE UNDER MY SUPERVISION AND
 THAT MONUMENTS WERE PLACED AS INDICATED.

Paul R. Clapsaddle

PAUL R. CLAPSADDLE R.S. #6140

- RAILROAD SPIKE FOUND
- RAILROAD SPIKE SET
- 5/8" IRON PIN FOUND
- 1" IRON PIPE FOUND
- 5/8" IRON PIN SET WITH CAP MARKED "CLAPSADDLE RS 6140"

REFERENCE DEEDS SHOWN HEREON

BEARINGS INDICATED HEREON
 ARE BASED ON AN ASSUMED MERIDIAN
 WITH ALL OTHERS BASED ON ANGLES
 TURNED.

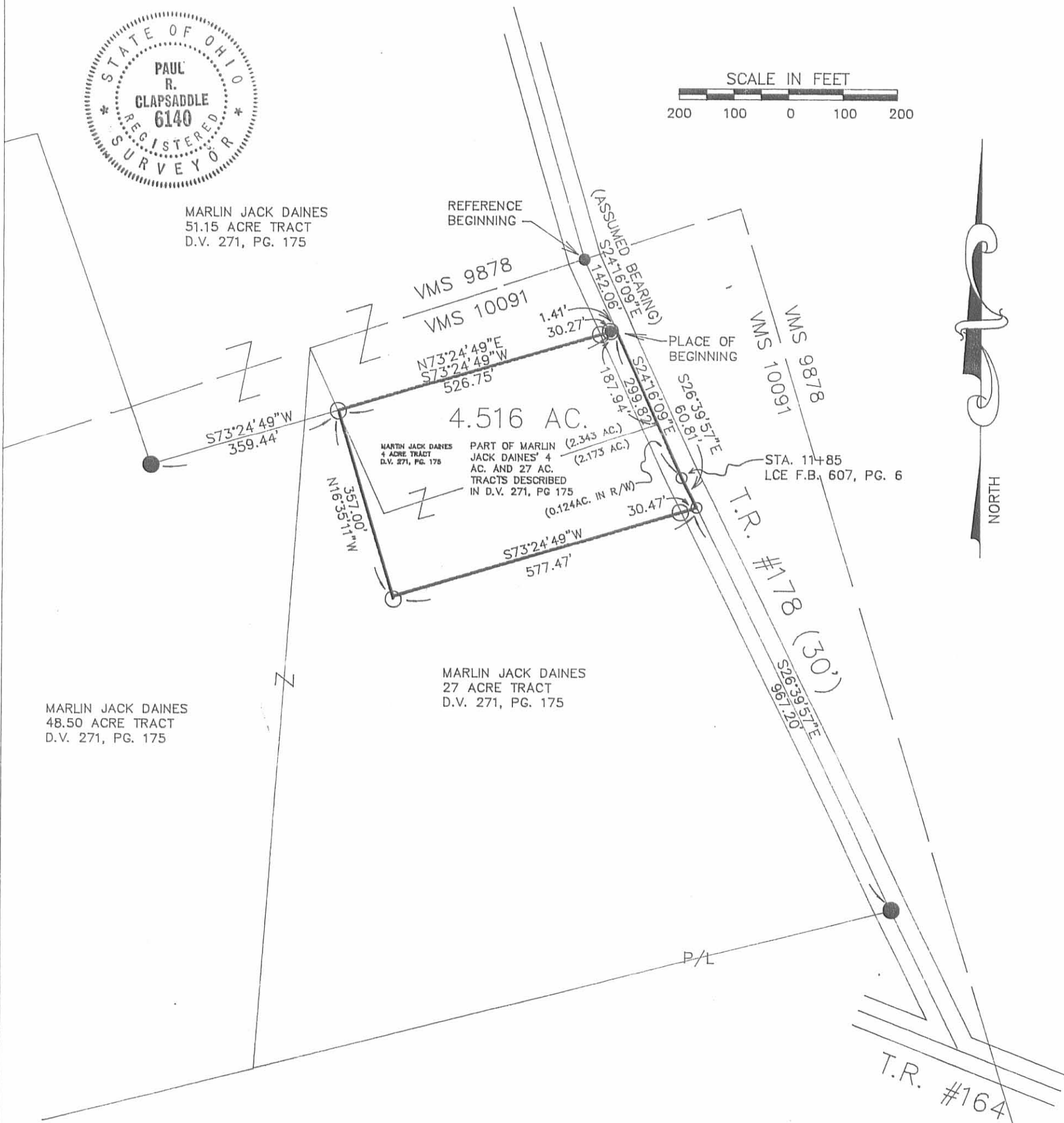

Paul R. Clapsaddle and Associates
 REGISTERED ENGINEERS AND SURVEYORS
 19019 WEST DARBY ROAD, MARYSVILLE OHIO 43040
 (513) 747-2599
 (800) 745-2599
Paul R. Clapsaddle, P.E., P.S.

FILE NAME: DAIN994
 SCALE: 1" = 200'
 DATE: 9/10/94
 F.B. 13, PG. 76

INDEXED ON MAP
 7631 3P

REV'D 3-2-10 SMY CLK

Lee Surveying and Mapping Co., Inc.

Land Surveys • Topography • Subdivisions • Construction Layout

117 N. Madriver St.
Bellefontaine OH 43311

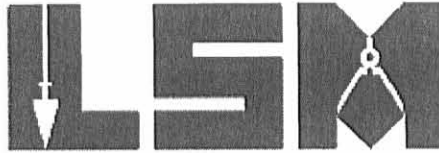

Phone: (937) 593-7335
Fax: (937) 593-7444
surveys@lsminc.us

DAINES 39.939 ACRES

Lying in Virginia Military Survey 10091, Monroe Township, Logan County, Ohio.

Being all of the remainder of the Marlin Jack Daines original 48-1/2 acre tract and part of the original 27 acre tract as deeded and described in Volume 271, Page 175, Tract No. 2 and Tract No. 3 of the Logan County Records of Deeds and being more particularly described as follows:

Commencing on a harrows tooth found on the intersection of the center-lines of Township Road 178 and Township Road 164.

THENCE, with the center-line of Township Road 178 (60 feet wide), N 26°-34'-12"W, a distance of 148.88 feet to a MAG nail set.

THENCE, with the north line of the Robert D. Godwin 57.249 acre tract (O.R. 584, Pg. 237, Parcel 2), S 80°-17'-30"W, a distance of 753.35 feet to a 5/8 inch iron rod set at the TRUE POINT OF BEGINNING, passing a MAG nail set at 31.35 feet and entering the right-of-way of Township Road 164/ passing a 5/8 inch iron rod set at 240.26 feet.

THENCE, within the right-of-way of Township Road 164 (variable widths), S 80°-17'-30"W, a distance of 1449.16 feet to a 1 inch iron rod found at Station 48+74.84 (Logan County Engineer's right-of-way plan for Township Road 164), exiting the right-of-way of Township Road 164/ passing a 5/8 inch iron rod set at 1338.56 feet.

THENCE, with the south line of the Marlin Guy Daines 3.870 acre tract (O.R. 48, Pg. 272), N 79°-05'-20"E, a distance of 255.24 feet to a railroad spike found, entering the right-of-way of Township Road 164/ passing a 5/8 inch iron rod set at 115.85 feet.

THENCE, with the lines of the said 3.870 acre tract, the following three courses:

N 01°-28'-07"E, a distance of 515.14 feet to a 5/8 inch iron rod found, passing a 5/8 inch iron rod set at 32.45 feet.

N 89°-07'-49"W, a distance of 412.23 feet to a 5/8 inch iron rod found.

S 20°-13'-07"E, a distance of 432.48 feet to a 1 inch iron rod found.

THENCE, with the north line of the Mac-o-Chee Cemetery 1 acre tract (Vol. O, Page 201), N 89°-11'-13"W, a distance of 226.42 feet to a stone found on the west line of Virginia Military Survey 10091.

THENCE, with the west line of Virginia Military Survey 10091 and the east lines of the Wengers Produce 82.91 acre tract (Vol. 405, Pg. 555) and the Charles E. Jones 40.90 acre tract (Vol. 334, Pg. 750), N 15°-35'-17"W, a distance of 939.06 feet to a 5/8 inch iron rod found on the northwest corner of Virginia Military Survey 10091.

THENCE, with the north line of Virginia Military Survey 10091 and the south line of the Todd A. Hormann 40.763 acre tract (O.R. 967, Pg. 284, Tract I), N 73°-33'-40"E, a distance of 1229.05 feet to a 5/8 inch iron rod set.

THENCE, with the lines of the Cheskin Holstein Farm 50.92 acre tract (O.R. 327, Pg. 526), the following two courses:

S 19°-40'-02"E, a distance of 110.61 feet to a 5/8 inch iron rod found.

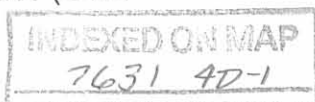

Lee Surveying and Mapping Co., Inc.

Land Surveys • Topography • Subdivisions • Construction Layout

117 N. Madriver St.
Bellefontaine OH 43311



Phone: (937) 593-7335
Fax: (937) 593-7444
surveys@lsminc.us

N 73°-36'-26"E, a distance of 359.40 feet to a 5/8 inch iron rod found.

THENCE, with the west line of the David L. Kennedy and Ruth A. Kennedy 4.516 acre tract (O.R. 241, Pg. 48), S 16°-24'-37"E, a distance of 357.02 feet to a 5/8 inch iron rod found.

THENCE, S 16°-24'-37"E, a distance of 864.91 feet to the point of beginning, passing 5/8 inch iron rods set at 390.47 feet, 658.17 feet and 849.73 feet.

Containing 39.939 acres, of which 1.055 acres are within the highway right-of-way.

The basis for bearings is the center-line of Township Road 178, being S 26°-34'-12"E, and all other bearings are from angles and distances measured in a field survey by Lee Surveying and Mapping Co., Inc. on February 24, 2010.



ORIGINAL STAMP IN GREEN

Description prepared by:

William K. Bruce
Professional Surveyor 7437
February 25, 2010

4901110

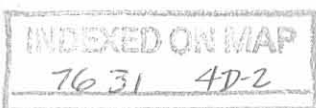

REC'D 3-2-10 SWM OK

Lee Surveying and Mapping Co., Inc.

Land Surveys • Topography • Subdivisions • Construction Layout

117 N. Madriver St.
Bellefontaine OH 43311

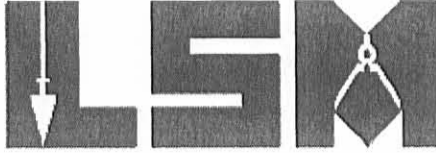

Phone: (937) 593-7335
Fax: (937) 593-7444
surveys@lsmcinc.us

DAINES 4.129 ACRES TRACT A

Lying in Virginia Military Survey 10091, Monroe Township, Logan County, Ohio.

Being out of the Marlin Jack Daines original 27 acre tract as deeded and described in Volume 271, Page 175, Tract No. 3 of the Logan County Records of Deeds and being more particularly described as follows:

Commencing on a harrows tooth found on the intersection of the center-lines of Township Road 178 and Township Road 164.

THENCE, with the center-line of Township Road 178 (60 feet wide), N 26°-34'-12"W, a distance of 148.88 feet to a MAG nail set at the TRUE POINT OF BEGINNING.

THENCE, with the north line of the Robert D. Godwin 57.249 acre tract (O.R. 584, Pg. 237, Parcel 2), S 80°-17'-30"W, a distance of 753.35 feet to a 5/8 inch iron rod set, passing a MAG nail set at 31.35 feet and entering the right-of-way of Township Road 164/ passing a 5/8 inch iron rod set at 240.26 feet.

THENCE, N 16°-24'-37"W, a distance of 206.74 feet to a 5/8 inch iron rod set, passing a 5/8 inch iron rod set at 15.18 feet.

N 73°-34'-18"E, a distance of 695.35 feet to a MAG nail set on the center-line of Township Road 178, passing a 5/8 inch iron rod set at 664.88 feet.

THENCE, with the center-line of Township Road 178, S 26°-34'-12"E, a distance of 299.58 feet to the point of beginning.

Containing 4.129 acres, of which 0.418 acre is within the highway rights-of-way.

The basis for bearings is the center-line of Township Road 178, being S 26°-34'-12"E, and all other bearings are from angles and distances measured in a field survey by Lee Surveying and Mapping Co., Inc. on February 24, 2010.



ORIGINAL STAMP IN GREEN

Description prepared by:

William K. Bruce
Professional Surveyor 7437
February 25, 2010

4901110

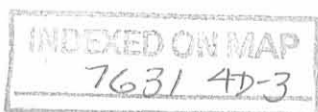

REC'D 3-2-10 WMA

Lee Surveying and Mapping Co., Inc.

Land Surveys • Topography • Subdivisions • Construction Layout

117 N. Madriver St.
Bellefontaine OH 43311

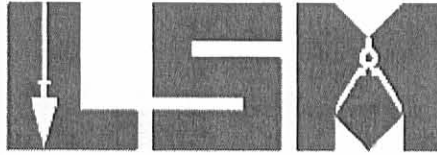

Phone: (937) 593-7335
Fax: (937) 593-7444
surveys@lsminc.us

DAINES 4.129 ACRES TRACT B

Lying in Virginia Military Survey 10091, Monroe Township, Logan County, Ohio.

Being out of the Marlin Jack Daines original 27 acre tract as deeded and described in Volume 271, Page 175, Tract No. 3 of the Logan County Records of Deeds and being more particularly described as follows:

Commencing on a harrows tooth found on the intersection of the center-lines of Township Road 178 and Township Road 164.

THENCE, with the center-line of Township Road 178 (60 feet wide), N 26°-34'-12"W, a distance of 448.46 feet to a MAG nail set at the TRUE POINT OF BEGINNING, passing a MAG nail set at 148.88 feet.

THENCE, S 73°-34'-18"W, a distance of 695.35 feet to a 5/8 inch iron rod set, passing a 5/8 inch iron rod set at 30.47 feet.

THENCE, N 16°-24'-37"W, a distance of 267.70 feet to a 5/8 inch iron rod set.

THENCE, N 73°-32'-08"E, a distance of 647.31 feet to a MAG nail set on the center-line of Township Road 178, passing a 5/8 inch iron rod set at 616.85 feet.

THENCE, with the center-line of Township Road 178, S 26°-34'-12"E, a distance of 272.37 feet to the point of beginning.

Containing 4.129 acres, of which 0.188 acre is within the highway right-of-way.

The basis for bearings is the center-line of Township Road 178, being S 26°-34'-12"E, and all other bearings are from angles and distances measured in a field survey by Lee Surveying and Mapping Co., Inc. on February 24, 2010.

Description prepared by:



ORIGINAL STAMP IN GREEN

William K. Bruce
Professional Surveyor 7437
February 25, 2010

4901110

INDEXED ON MAP
7631 4D-4

REC'D 3-2-10 SUM OK
Lee Surveying and Mapping Co., Inc.

Land Surveys • Topography • Subdivisions • Construction Layout

117 N. Madriver St.
Bellefontaine OH 43311



Phone: (937) 593-7335
Fax: (937) 593-7444
surveys@lsmcinc.us

**DAINES
5.485 ACRES**

Lying in Virginia Military Survey 10091, Monroe Township, Logan County, Ohio.

Being out of the Marlin Jack Daines original 27 acre tract as deeded and described in Volume 271, Page 175, Tract No. 3 of the Logan County Records of Deeds and being more particularly described as follows:

Commencing on a harrows tooth found on the intersection of the center-lines of Township Road 178 and Township Road 164.

THENCE, with the center-line of Township Road 178 (60 feet wide), N 26°-34'-12"W, a distance of 720.83 feet to a MAG nail set at the TRUE POINT OF BEGINNING, passing MAG nails set at 148.88 feet and 448.46 feet.

THENCE, S 73°-32'-08"W, a distance of 647.31 feet to a 5/8 inch iron rod set, passing a 5/8 inch iron rod set at 30.46 feet.

THENCE, N 16°-24'-37"W, a distance of 390.47 feet to a 5/8 inch iron rod found.

THENCE, with the south line of the David L. Kennedy and Ruth A. Kennedy 4.516 acre tract (O.R. 241, Pg. 48), N 73°-35'-49"E, a distance of 577.46 feet to a MAG nail set on the center-line of Township Road 178, passing a 5/8 inch iron rod found at 546.98 feet.

THENCE, with the center-line of Township Road 178, S 26°-34'-12"E, a distance of 395.99 feet to the point of beginning.

Containing 5.485 acres, of which 0.273 acre is within the highway right-of-way.

The basis for bearings is the center-line of Township Road 178, being S 26°-34'-12"E, and all other bearings are from angles and distances measured in a field survey by Lee Surveying and Mapping Co., Inc. on February 24, 2010.



Description prepared by:

A handwritten signature in black ink that reads 'William K. Bruce'.

William K. Bruce
Professional Surveyor 7437
February 25, 2010

4901110

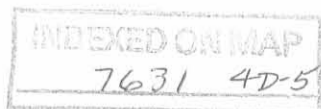

REC'D 4-9-10 SMY ON

Lee Surveying and Mapping Co., Inc.

Land Surveys • Topography • Subdivisions • Construction Layout

117 N. Madriver St.
Bellefontaine OH 43311

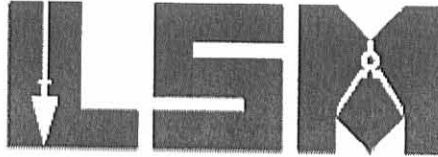

Phone: (937) 593-7335
Fax: (937) 593-7444
surveys@lsminc.us

DAINES 2.226 ACRES

Lying in Virginia Military Survey 9878, 10109, 10718 and 10719, Monroe Township, Logan County, Ohio.

Being all of the remainder of the Marlin Jack Daines original 51.15 acre tract as deeded and described in Volume 271, Page 175, Tract No. 4 of the Logan County Records of Deeds and being more particularly described as follows:

Commencing on a railroad spike found on the south line of Virginia Military Survey 9878, 10109, 10718 and 10719 on the center-line of Township Road 178.

THENCE, with the center-line of Township Road 178 (60 feet wide) and the east line of Virginia Military Survey 9878, 10109, 10718, and 10719, N 16°-07'-09"W, a distance of 1596.08 feet to a point at the TRUE POINT OF BEGINNING.

THENCE, with the lines of the Cheskin Holstein Farm 50.92 acre tract (O.R. 327, Pg. 526), the following two courses:

S 73°-52'-19"W, a distance of 215.17 feet to a 5/8 inch iron rod found, passing a railroad spike found at 0.18 feet and a 5/8 inch iron rod set at 30.00 feet.

N 16°-07'-09"W, a distance of 451.45 feet to a 5/8 inch iron rod set.

THENCE, with the south lines of the Cheskin Holstein Farm 8.228 acre tract and 1.00 acre tract (O.R. 303, Pg. 267, Tract I and Tract II), N 74°-17'-51"E, a distance of 215.18 feet to a railroad spike found on the center-line of Township Road 178, passing a 3/4 inch iron rod found at 185.35 feet.

THENCE, with the center-line of Township Road 178 and the east line of Virginia Military Survey 9878, 10109, 10718, and 10719, S 16°-07'-09"E, a distance of 449.86 feet to the point of beginning.

Containing 2.226 acres, of which 0.309 acre is within the highway right-of-way.

Property is subject to any and all previous easements and rights-of-way of record.

The basis for bearings is the center-line of Township Road 178, being N 16°-07'-09"W, and all other bearings are from angles and distances measured in a field survey by Lee Surveying and Mapping Co., Inc. on April 7, 2010.



ORIGINAL STAMP IN GREEN

Description prepared by:

William K. Bruce
Professional Surveyor 7437
April 7, 2010

4901410

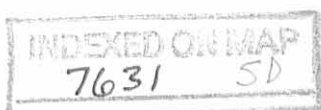

CHESKIN
HOLSTEIN FARM
8,228 ACRES
O.R. 303, PG. 267
TRACT I

CHESKIN HOLSTEIN FARM
1.00 ACRE
O.R. 303, PG. 267
TRACT II

CHESKIN HOLSTEIN FARM
50.92 ACRES
O.R. 327, PG. 526

VIRGINIA MILITARY SURVEY 9878, 10109, 10718, 10719
VIRGINIA MILITARY SURVEY 10091

RETRACEMENT SURVEY OF THE
MARLIN JACK DAINES
REMAINDER OF ORIGINAL 51.15 ACRE TRACT
VOLUME 271, PAGE 175
TRACT NO. 4
VIRGINIA MILITARY SURVEY
9878, 10109, 10718 AND 10719
MONROE TOWNSHIP
LOGAN COUNTY, OHIO

TOWNSHIP ROAD 178 (60')

2.226 ACRES
OF WHICH 0.309 ACRE IS WITHIN
THE HIGHWAY RIGHT-OF-WAY

(BASIS FOR BEARINGS)
N 16°07'09" W
1596.08'

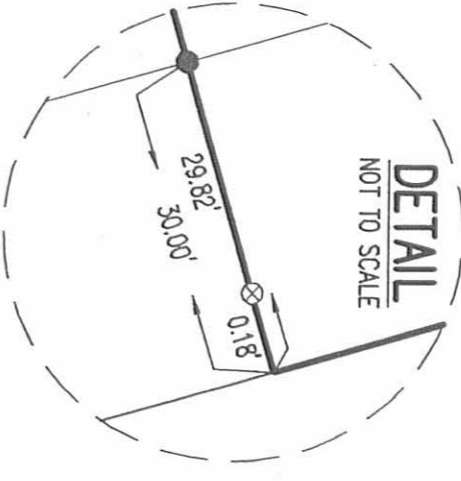

SEE
DETAIL

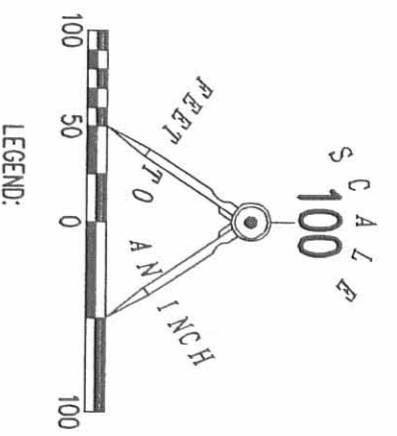

- LEGEND:
- ⊗ RAILROAD SPIKE FOUND
 - ⊙ 3/4 INCH IRON ROD FOUND
 - 5/8 INCH IRON ROD FOUND
 - 5/8 INCH IRON ROD SET WITH PLASTIC I.D. CAP STAMPED "LSM 7437"

VIRGINIA MILITARY SURVEY 3222
VIRGINIA MILITARY SURVEY 3224

SURVEYED BY:

William K. Bruce
WILLIAM K. BRUCE
PROFESSIONAL SURVEYOR 7437
APRIL 7, 2010

COPYRIGHT 2010 BY:
LEE SURVEYING & MAPPING CO., INC.
117 North Madriver Street
BELLEFONTAINE, OHIO 43311
(937) 593-7335
surveys@lsminc.us
DO410 4901410 L-4901-3



2 WORKING DAYS
BEFORE YOU DIG
CALL TOLL FREE 800-362-2764
OHIO UTILITIES PROTECTION SERVICE