

Abram S. Piatt

Vol 29 - Page 510

~~A~~  
John B. Purcell

5 acres of land immediately around and adjoining the small catholic church situated on the Mack - a - Cheek farm & part of the same premises deeded by Jacob W. Piatt & his wife on the 5<sup>th</sup> of march 1855 part of Section 21 & Fractional Section 15 T. 5 R. - 13 E of the great maine. To be run on equal lines so as to suit the church, the south lines of the same to be the Osborn N. line, To be held by said Arch Bishop and his successors for a church & grave yard purposes only of the Roman Catholic Denomination of the vicinity & for that use and purpose only.

Nov. 15 - 1855

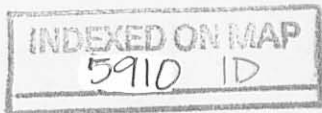

Platt Cemetery New description  
April, 1976

Being situated in Monroe Township, Logan County, Ohio; and being a part of Section 15, Town 5, Range 13 and Section 21, Town 5, Range 13.

Beginning at a stone at the point of intersection of the center-lines of Township Road 175 and Township Road 47.

Thence with the center of Township Road 47 N  $7^{\circ}$  -  $09'$ W 469.61 feet to a iron.

Thence S  $88^{\circ}$  -  $06'$ E 469.61 feet to a iron.

Thence S  $7^{\circ}$  -  $09'$ E 469.61 feet to a iron in the north line of a 45.18 acre tract.

Thence with the north line of said 45.18 acre tract N  $88^{\circ}$  -  $06'$ W 469.61 feet to the point of beginning.

Containing 5.00 acres more or less, of which 0.66 of an acre is in Section 15 and the remaining 4.34 acres is in Section 21.

---

Owen K. Chirk  
Surveyor 4271

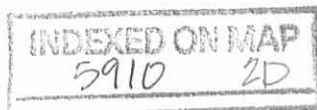

PIATT CEM. SURVEY  
 MONROE TWP., LOGAN CO., OHIO  
 SEC. 15, T-5, R-13 & SEC. 21, T-5, R-13 : 1" = 100'

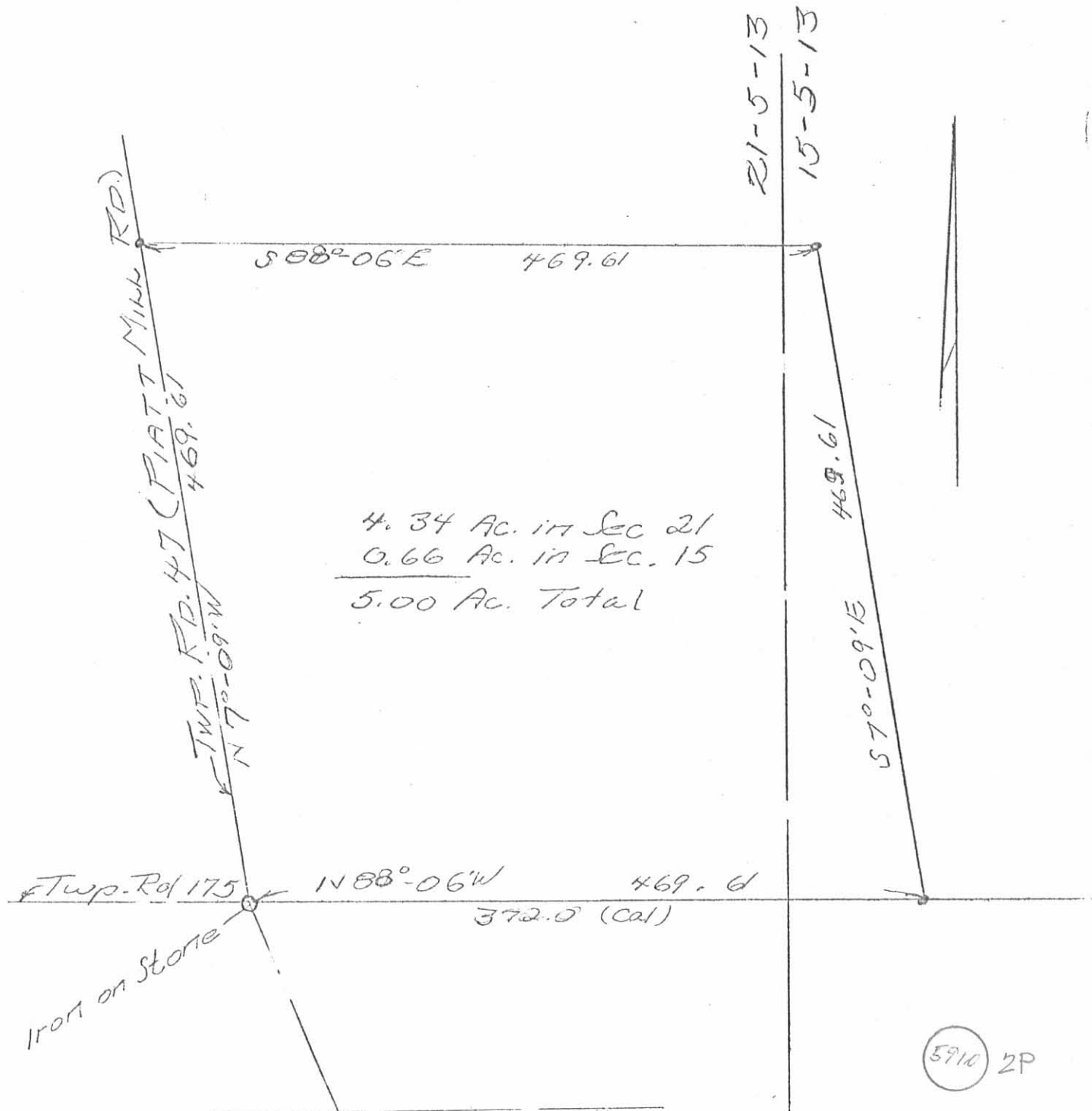

4.34 Ac. in Sec 21  
 0.66 Ac. in Sec. 15  
 5.00 Ac. Total

Owen K. Shirk  
 Surveyor 4271

5910 2P

INDEXED ON MAP

The accompanying plat represents a survey made by me April 19, 1976. Being situated in Monroe Township, Logan County, Ohio, and being a part of Section 15, Town 5, Range 13; and Section 21, Town 5, Range 13. There are 4.34 acres in Section 21 and 0.66 of an acre in Section 15, for a total of 5.00 acres. This 5.00 acre tract is the land recorded in Deed Volume 28, page 510.

Owen K. Shink  
Surveyor 43271

