

Yoder Survey Description #2

May, 1973

Being situated in Monroe Township, Logan County, Ohio; and being a part of V.M.S. 4493 - 4525.

Beginning at a iron at the intersection of the centerlines of County Road 5 and County Road 1.

Thence with the center of County Road 1 (Ludlow Road) N 20° - 00'W 1165.0 feet to the point of beginning for this description.

Thence continuing with the center of County Road 1 N 20° - 00'W 304.5 feet to a stone.

Thence N 68° - 35'E 420.0 feet to a point.

Thence S 21° - 20'E 315.0 feet to a iron, passing thru a concrete post at 1.0 foot.

Thence S 70° - 00'W 427.0 feet to the place of beginning.

Containing 3.01 acres more or less. Being surveyed from a 97.82 acre tract.

---

Owen K. Shirk  
Surveyor 4271

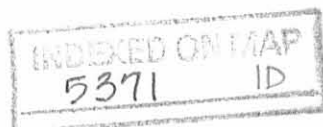

YODER SURVEY No. 2  
 MONROE TWP. LOGAN CO., OHIO  
 V.M.S. 4493-4525 = 1" = 100'

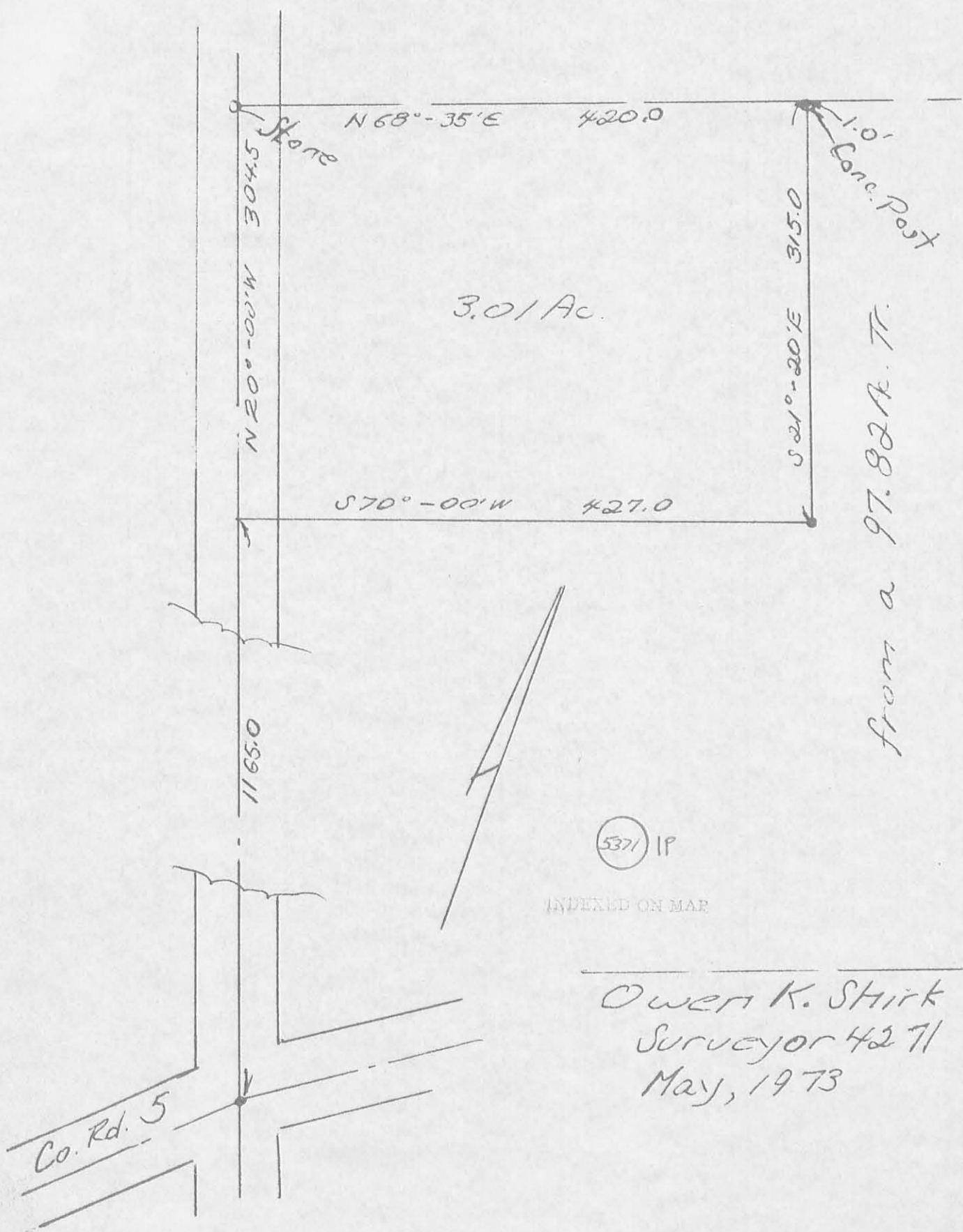

from a 97.82 A. Tr.

5371 IP

INDEXED ON MAP

Owen K. Shirk  
 Surveyor 4271  
 May, 1973

J. Yoder Survey Description  
April, 1973

Being situated in Monroe Township, Logan County, Ohio; V.M.S.  
#4493 - 4525.

Beginning at a iron at the intersection of the centerlines of  
County Road 5 and County Road 1.

Thence with the center of County Road 1 (Ludlow Line) N 20° - 00'W  
815.0 feet to the point of beginning for this description.

Thence continuing with the center of County Road 1 N 20° - 00'W  
350.0 feet.

Thence N 70° - 00'E 255.0 feet to a iron, passing thru a iron at  
30.0 feet.

Thence S 20° - 00'E 350.0 feet to a iron.

Thence S 70° - 00'W 255.0 feet to the place of beginning, passing  
thru a iron at 225.0 feet.

Containing 2.05 acres more or less. Being surveyed from a 97.82  
acre tract.

---

Owen K. Shirk  
Surveyor 4271

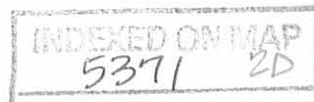

YODER SURVEY

MONROE TWP., LOGAN CO., OHIO

V.M.S. 4493-4525

1" = 100'

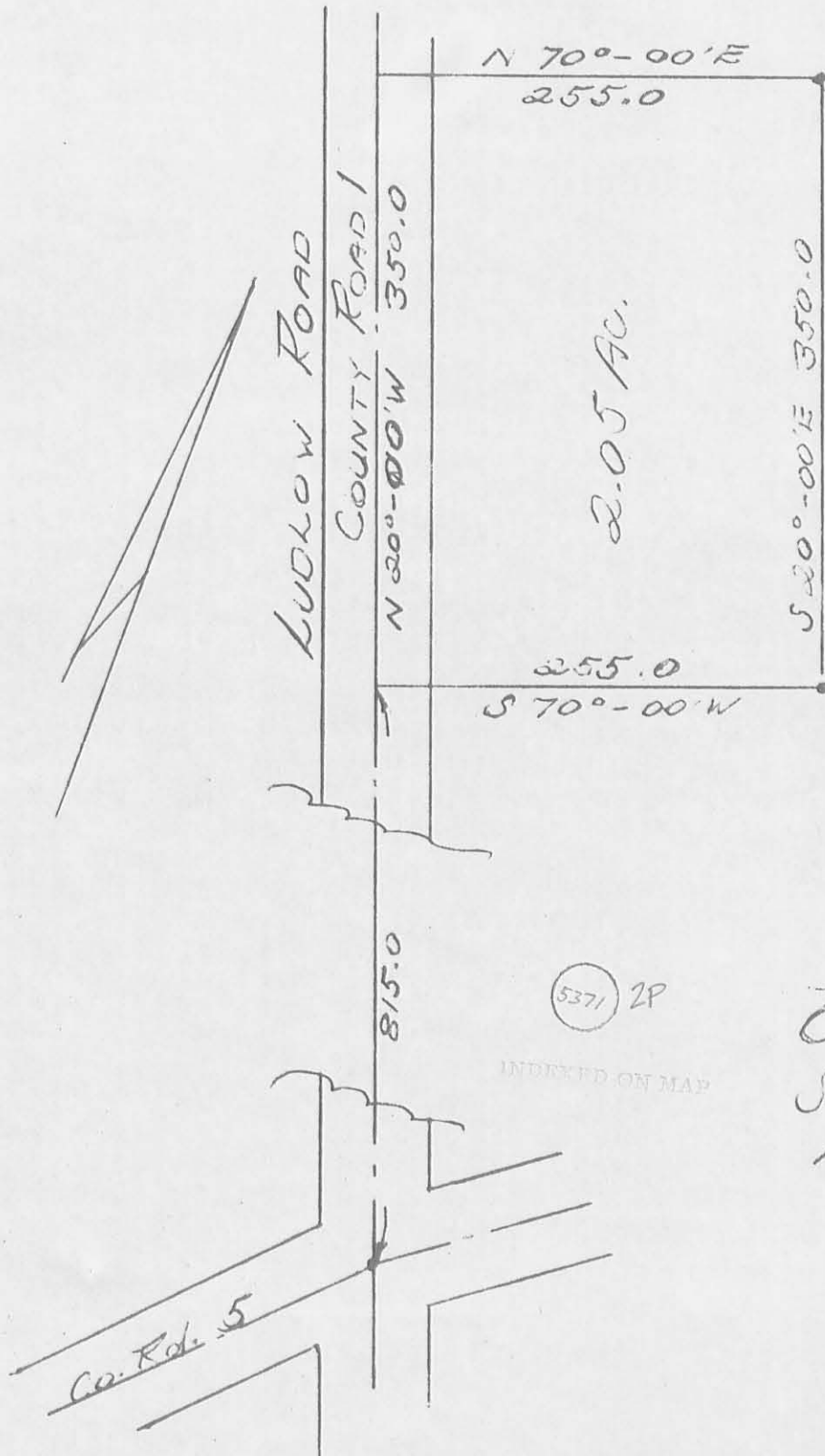

FROM 97.82 AC. TR.

Owen K. Shirk  
Surveyor 4271  
April 7, 1973

INDEXED ON MAP