

HUMBLE SURVEY

March 18, 1971

The following described real estate situated in Monroe Township, Logan County, Ohio and being part of the southeast 1/4 of Section 22, Town 5, Range 13 and being more particularly described as follows:

Beginning at a stone in the south line Section 22 at the intersection of County Road No. 47 and Township Road No. 174, said stone being Station 20+37 as shown on Page 75 of Field Book No. 582; thence with said County Road No. 47 N. 21°45' E. 297.2 feet to an iron bar; thence S. 87°00' E. 387.0 feet to an iron bar; thence S. 21°45' W. 297.2 feet to an iron bar in the south line of Section 22; thence with said south line N. 87°00' W. 387.0 feet to the place of beginning.

Containing 2.50 acres more or less.

The above described 2.50 acres being part of Tracy Humble's 25.95 acre tract.

4781 ID

4761 IP

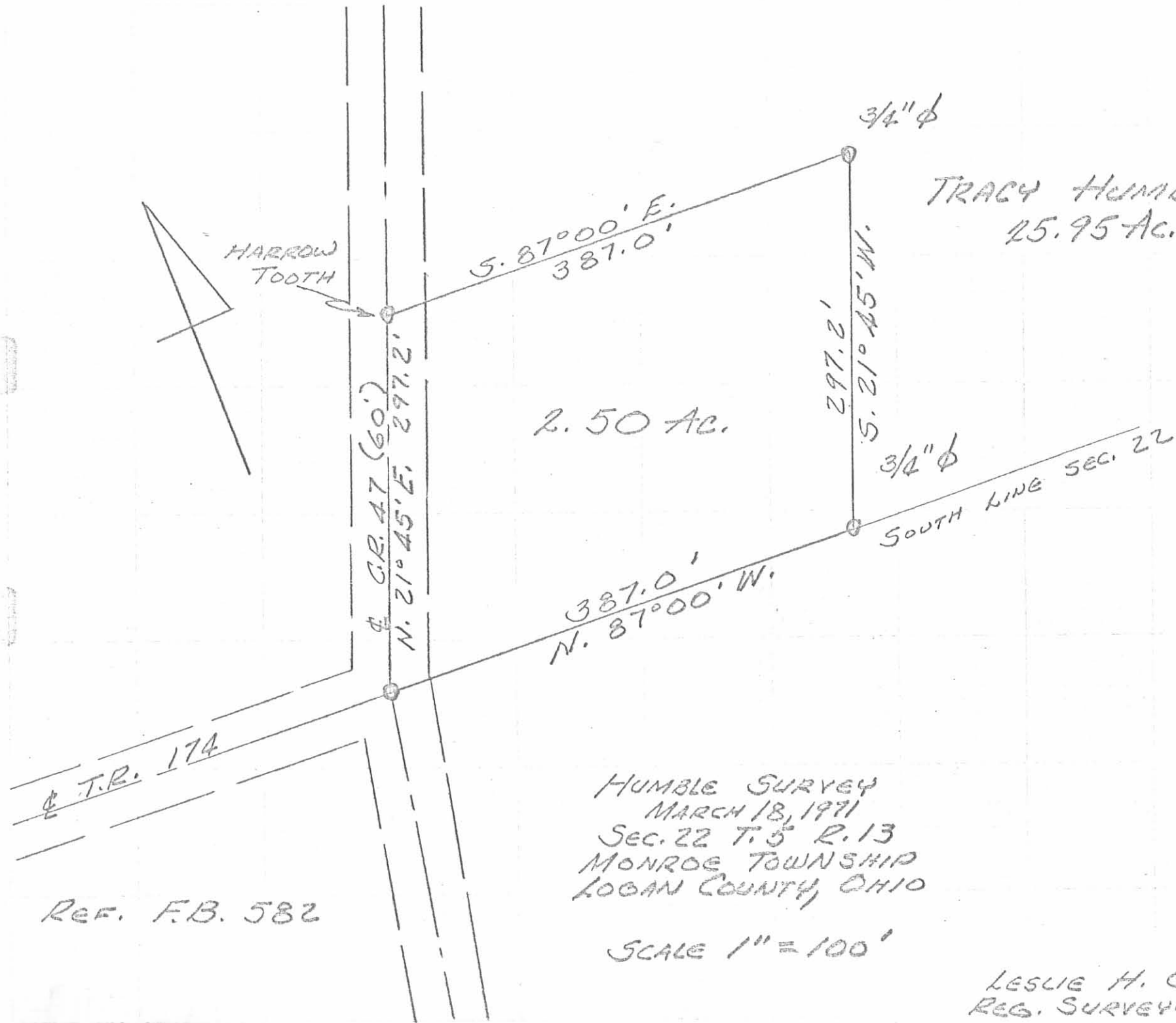

HARROW TOOTH

C.R. 47 (60')

N. 21° 45' E. 297.2'

S. 87° 00' E. 387.0'

2.50 AC.

3/4" φ

TRACY HUMBLE
25.95 AC.

297.2'

S. 21° 45' W.

3/4" φ

SOUTH LINE SEC. 22

387.0'
N. 87° 00' W.

T.R. 174

REF. F.B. 582

HUMBLE SURVEY
MARCH 18, 1971
SEC. 22 T. 5 R. 13
MONROE TOWNSHIP
LOGAN COUNTY, OHIO

SCALE 1" = 100'

LESLIE H. GRESLIN
REG. SURVEYOR 5246