

BRUGLER SURVEY  
V.M.S. 3222  
MONROE TOWNSHIP  
MARCH 19,1966

The following described real estate situated in Monroe Township, Logan County, Ohio and being part of Virginia Military Survey 3222 and more particularly described as follows:

Beginning at an iron pin at the intersection of the centerline of County Highway No. 47 and the centerline of Township Road No. 178, said pin also being in the west line of said V.M.S. 3222; thence with the west line of said V.M.S. 3222, N.17° 07'W. 320.2 feet to an iron bar; thence N.71° 49'E. 295.2 feet to an iron bar; thence S.36° 08'E. 134.2 feet to an iron bar in the center of said C.H. No. 47; thence with the centerline of said C.H. No. 47, S.42° 30'W. 392.7 feet to the place of beginning.

Containing 1.68 acres more or less.

The above described parcel being part of Ivan F. Brugler's 46.30 acre tract.

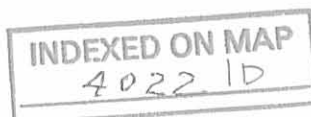

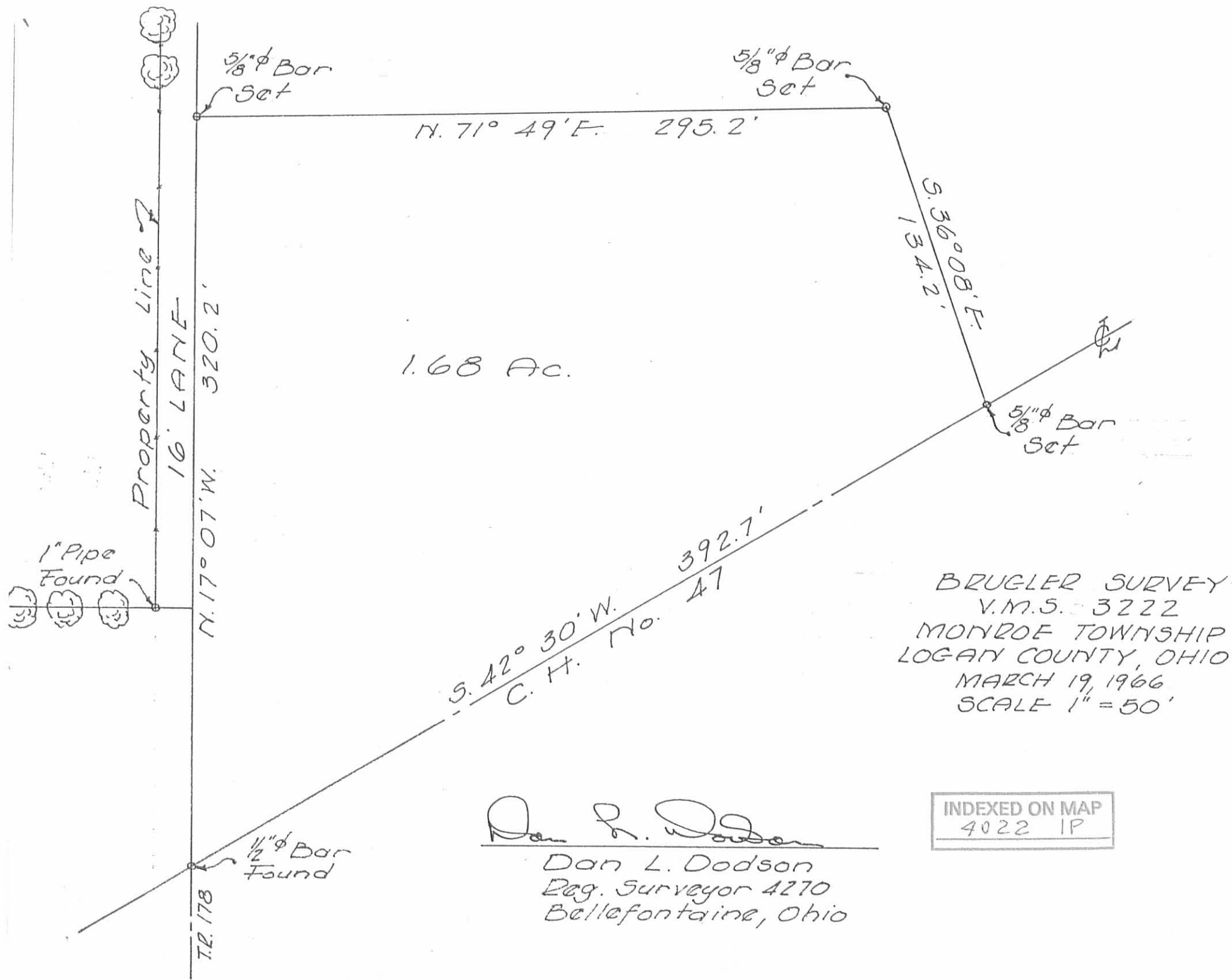

1.68 Ac.

BRUGLER SURVEY  
 V.M.S. 3222  
 MONROE TOWNSHIP  
 LOGAN COUNTY, OHIO  
 MARCH 19, 1966  
 SCALE 1" = 50'

*Dan L. Dodson*  
 Dan L. Dodson  
 Reg. Surveyor 4270  
 Bellefontaine, Ohio

INDEXED ON MAP  
 4022 1P

BRUGLER SURVEY  
MONROE TWP.

C.T. 47 @ 178

V.M.S. 3222

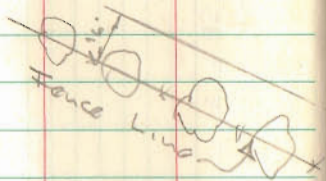

INDEXED ON MAP  
4022

J. Wharton  
C. Nichols  
D. Dodson

3/19/66  
350

