

Crouse Survey Monroe Township January 1965 0.68 Acre

The following described land in Monroe Township, Logan County, Ohio and being in fractional Section 24 Town 5 Range 13.

Beginning at a spike nail in the center of County Road Number one also known as the Ludlow Pike and in the center of County Road Number 30. and said beginning point also being the S.E. corner of said fractional section 24.

Thence with the center line of County Road Number one N. 20° - $00'$ W. 170.85 feet.

Thence S. 83° - $50'$ W. 175.10 feet to an iron. The last described line passing an iron at the west side of the road at 30.90 feet (Being 30.00 feet from the center line when measured at right angles.)

Thence S. 7° - $10'$ E. 144.20 feet to an iron in the center of said Road Number 30.

Thence with the center of Road Number 30 and also being with the south line of fractional section 24 N. 89° - $40'$ E. 214.35 feet to the place of beginning. The last described line passing an iron at 182.50 feet. (Said iron being 30.00 feet from the center line of Road Number one when measured at right angles)

The above described tract contains 0.68 of one acre and being out of the S.E. corner of a 89.50 acre tract now in the name of Elden L. Crouse)

cc
Logan County Engineer



On Plat Book
3/15/65
D.E.G.
4.25

3772 10
INDEXED ON MAP



ELDEN L. CROUSE
88.82 Ac.

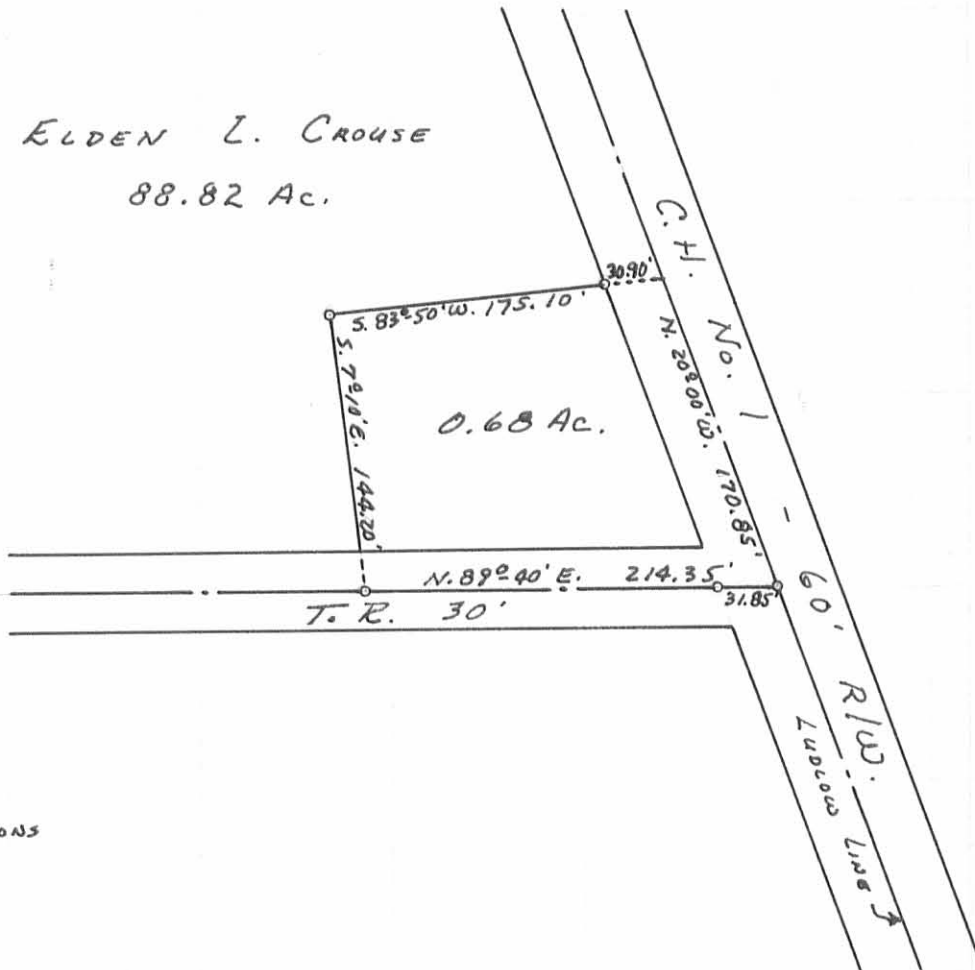

0 - IRONS

CROUSE SURVEY
SEC. 24 T. 5 R. 13
MONROE TOWNSHIP
LOGAN COUNTY, OHIO
SURVEYED BY F.F. WRIGHT
JANUARY 1965
SCALE: 1" = 100'

INDEXED ON MAP

DRAWN BY D.E.G.
9/3/65

3772 IP