

Herbert Forman ?
Walter E. Deisher ? 237-587

4.11 Ac

4.46 Ac

} which tract to
who - ?

FOREMAN SURVEY

V.M.S. 5864

MONROE TOWNSHIP

JUNE 7, 1956

TRACT I

The following described real estate situated in Monroe Township,
Logan County, Ohio and being part of Virginia Military Survey
5864 and more particularly described as follows:

Beginning at an iron pin, in the center of County Highway No. 1
(Ludlow Road) at the southwest corner of Richard Levans' 27.00
acre tract, said iron pin being Sta. 197 + 80 as shown on page 16
of the Logan County Engineer's field book No. 598; thence with said
Levans' South line S. 86°-54' E. 481.3 feet to an iron pin; thence
S. 11°-25' E. 179.7 feet to an iron pin; thence S. 78°-35' W.
452.0 feet to an iron pin in the center of said C. H. No. 1; thence
with the center line of said road N. 14°-15' W. 300.0 feet to the
place of beginning.

Containing 2.52 acres more or less.

on Plat

3141

10-1

INDEXED ON MAP

FOREMAN SURVEY

V.M.S. 5864

MONROE TOWNSHIP

JUNE 7, 1956

Deisher

TRACT II

The following described real estate situated in Monroe Township, Logan County, Ohio and being part of Virginia Military Survey 5864 and more particularly described as follows:

Commencing at an iron pin in the center of County Highway No. 1 (Ludlow Road) at the southwest corner of Richard Levans' 27.00 acre tract, said iron pin being Sta. 197 + 80 as shown on page 16 of the Logan County Engineers' field book No. 598; thence with said Levans' south line S. 86°-54' E. 481.3 feet to an iron pin, said iron pin being the beginning point of this description; thence continuing with said line S. 86°-54' E. 303.6 feet to a post at the northwest corner of Ross W. Headings' 19.00 acre tract; thence with said Headings' west line S. 4°-27' W. 763.2 feet to a post at the northeast corner of Alfred D. and Albert C. Youngs' 5.00 acre tract; thence with said Youngs' north line N. 85°-41' W. 221.9 feet to an iron pin; thence N. 5°-10' E. 275.8 feet to an iron pin; thence N. 16°-38' W. 307.0 feet to an iron pin; thence N. 78°-35' E. 77.0 feet to an iron pin; thence N. 11°-25' W. 179.7 feet to the place of beginning.

Containing 4.46 acres more or less.

on Plat

3141
ID-2

INDEXED ON MAP

FOREMAN SURVEY

V.M.S. 5864

MONROE TOWNSHIP

JUNE 7, 1956

TRACT III

The following described real estate situated in Monroe Township, Logan County, Ohio and being part of Virginia Military Survey 5864 and more particularly described as follows:

Commencing at an iron pin in the center of County Highway No. 1 (Ludlow Road) at the southwest corner of Richard Levans' 27.00 acre tract, said iron pin being Sta. 197 + 80 as shown on page 16 of the Logan County Engineers' field book No. 598; thence with the center line of said road S. 14°-15'E. 300.0 feet to an iron pin, said iron pin being the beginning point of this description; thence N. 78°-35'E. 375.0 feet to an iron pin; thence S. 16°-38'E. 307.0 feet to an iron pin; thence S. 50°-10'W. 275.8 feet to an iron pin in the north line of Alfred D. and Albert C. Youngs' 5.00 acre tract; thence with said Youngs' north line N. 85°-41'W. 312.0 feet to an iron pin in the center of said C.H. No. 1; thence with the center line of said road N. 14°-15'W. 485.6 feet to the place of beginning.

Containing 4.46 acres more or less.

on Plat

4.46
4.46
- 5.2

11.44

3141

1D-3

INDEXED ON MAP

Foreman Survey
 V.M.S. 5864
 Monroe Township

Dodson
 McGinnis
 Brabson

July 7, 1956

16

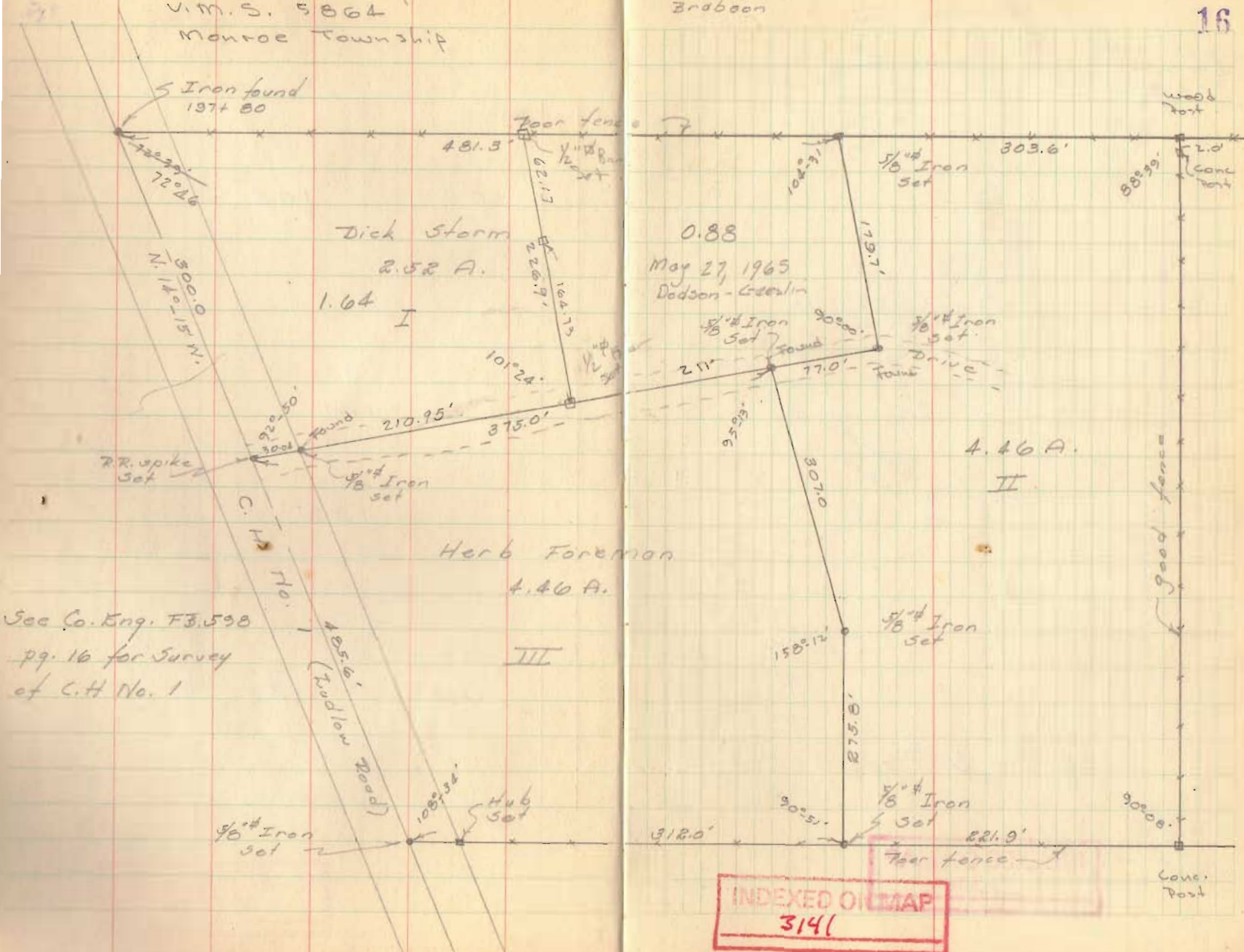

Dick Storm
 2.52 A.
 1.64 I

0.88
 May 27, 1965
 Dodson - Greenlin

4.46 A.
 II

Herb Foreman
 4.46 A.
 III

INDEXED ON MAP
 3141

See Co. Eng. FB 598
 pg. 16 for Survey
 of C.H. No. 1

