

DESCRIPTION FOR
WESTLAND FRIENDS CHURCH
(PORTION EAST OF C.H.#28)

The following described real estate situated in
Virginia Military Survey 3221 and 3223, Monroe Township,
Logan County, Ohio and more particularly described as follows:

Commence in the center of County Highway #28 and in
the line between V.M.S. 3221 and V.M.S. 3223, thence with the
center of C.H. #28 N. 20°-30' W. 568.4 feet to an iron pin,
thence along the south line of the cemetery N. 82°-56' E.
173.9 feet to a post, thence along the east line of said
cemetery N. 5°-49' W. 103.3 feet to a post, thence N. 82°-52' E.
205.2 feet to an iron pin, thence S. 7°-20' W. 663.7 feet to an
iron, thence S. 68°-55' W. 85.8 feet to an iron pin in the center
of C.H. #28, thence with the center of said C.H. N. 20°-30' W.
6.1 feet to the place of beginning, containing 3.22 acres.

3.21 acres in V.M.S. 3221

0.01 of an acre in V.M.S. 3223

2029 1D-1

INDEXED ON MAP

DESCRIPTION FOR
WESTLAND FRIENDS CHURCH
(PORTION WEST OF C.H.# 28)

The following described real estate situated in
Virginia Military Survey 3221, Monroe Township, Logan County,
Ohio and more particularly described as follows:

Commence in the center of County Highway #28 and in
the south line of said V.M.S. 3221, thence with the center of
C.H. #28 N. 20°-30' W. 382.2 feet to an iron pin for the begin-
ning point of this description; thence S. 78°-00' W. 160.0 feet
to a wooden hub, thence N. 17°-30' W. 199.0 feet to a wooden hub,
thence N. 11°-32' E. 107.4 feet to a wooden hub, thence N. 82°-52' E.
94.0 feet to an iron pin in the center of said C.H. #28, thence
with the center of the highway S. 20°-30' E. 291.5 feet to the
place of beginning, containing 0.97 acres.

2029 10-2

INDEXED ON MAP

DESCRIPTION FOR
WESTLAND FRIENDS CHURCH
(CEMETERY EAST OF C.H.# 28)

The following described real estate situated in
Virginia Military Survey 3221, Monroe Township, Logan County,
Ohio and more particularly described as follows:

Commence in the center of County Highway #28 and in the
south line of said V.M.S. 3221, thence with the center of C.H.
#28 N. 20°-30' W. 568.4 feet to an iron pin for the beginning
point of this description; thence continuing with the center of
said C.H. #28 N. 20°-30' W. 105.3 feet, thence N. 82°-52' E.
200.0 feet to a wooden post, thence S. 5°-49' E. 103.3 feet
to a wooden post, thence S. 82°-56' W. 173.9 feet to the begin-
ning, containing 0.44 of an acre.

2029 1D-3

INDEXED ON MAP

Survey for
Westland Friends Church
VMS 3221 + 3223
Monroe Twp.

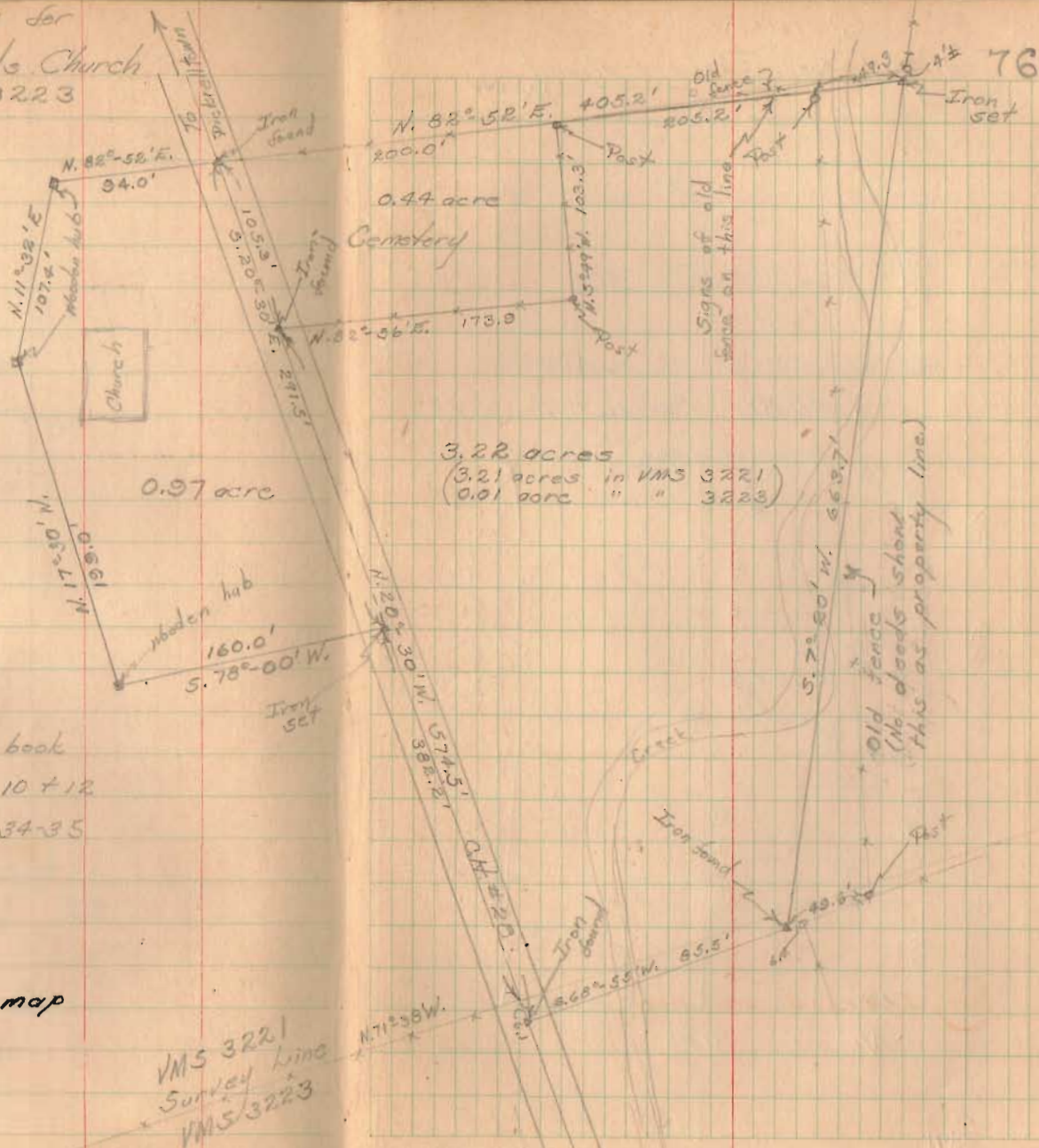

See pg 74 this book
See FB 390 pg 10 + 12
See FB 498 pg 34-35

2029 Indexed on map

VMS 3221
Survey line
VMS 3223