

FB 573

Road 29
Monroe Township

Pickrelltown Pike 50'

The Turnpike Record 5 Page 155

Book H Page 88

Profile in Vault.

1880

1710

Monuments 25' from Φ
for 50' Road.

1530

INDEXED ON MAP

17-02

Jan. 4, 1937.
Cloudy
Wright
Craze
Mills
Rothfield
Dugan

R

Set R.R. Spike
Sta. 4404.24
3-10-73 P.R.C.
Bnds
29-290



Sta 886

Don
1710
10' 0" R 94'

File 3-10-73
P.R.C.
J. Shook



2 story house
54.80
64.15

Spike
N 0112

(Book 497
Page 72)

Road 5
West Liberty
Zanesville Pike

0400
30
3165
30
Gov. R.M. Iron

H.N. Sipe

923
582
321

FB 573

1473
592
91

923
592
321

Road 29

12+00

5+82

1530

INDEXED ON MAP

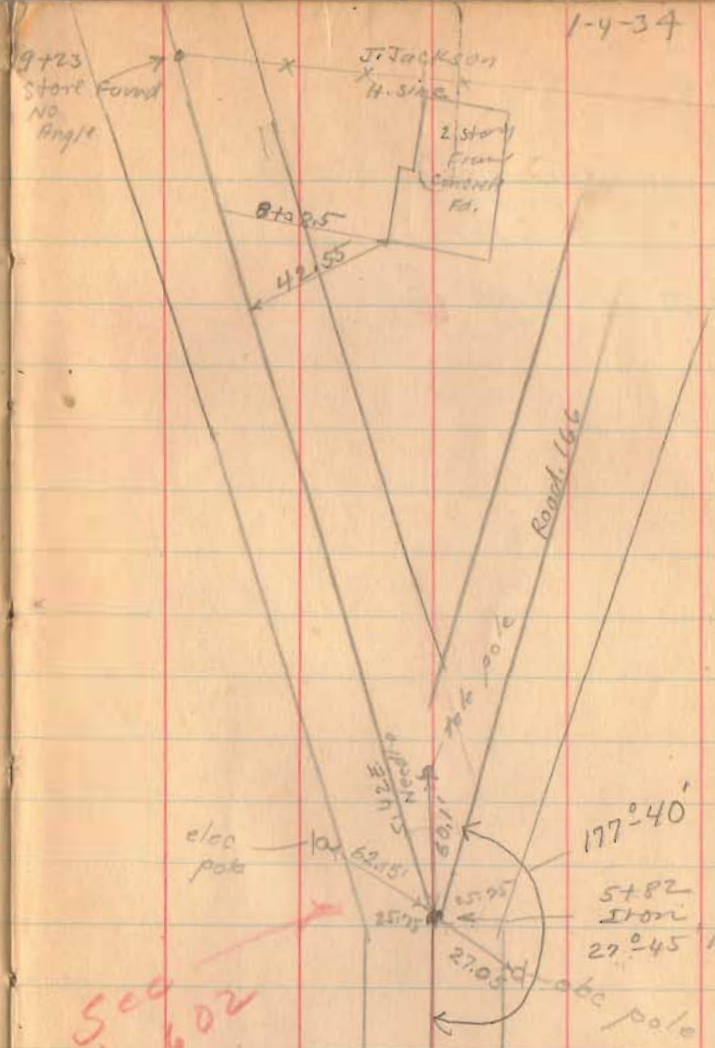

1-4-34

9

See
Book 602
pg 56

Iron Fnd. 3-10-73
P.R.C.

FB 573

Road 29

21723

(Right Only)

19
21723
21718

15
17+10
3+52

21723
15
15+82
16+41

17+00

1530

INDEXED ON MAP

See Book
602 pg 58
for curve

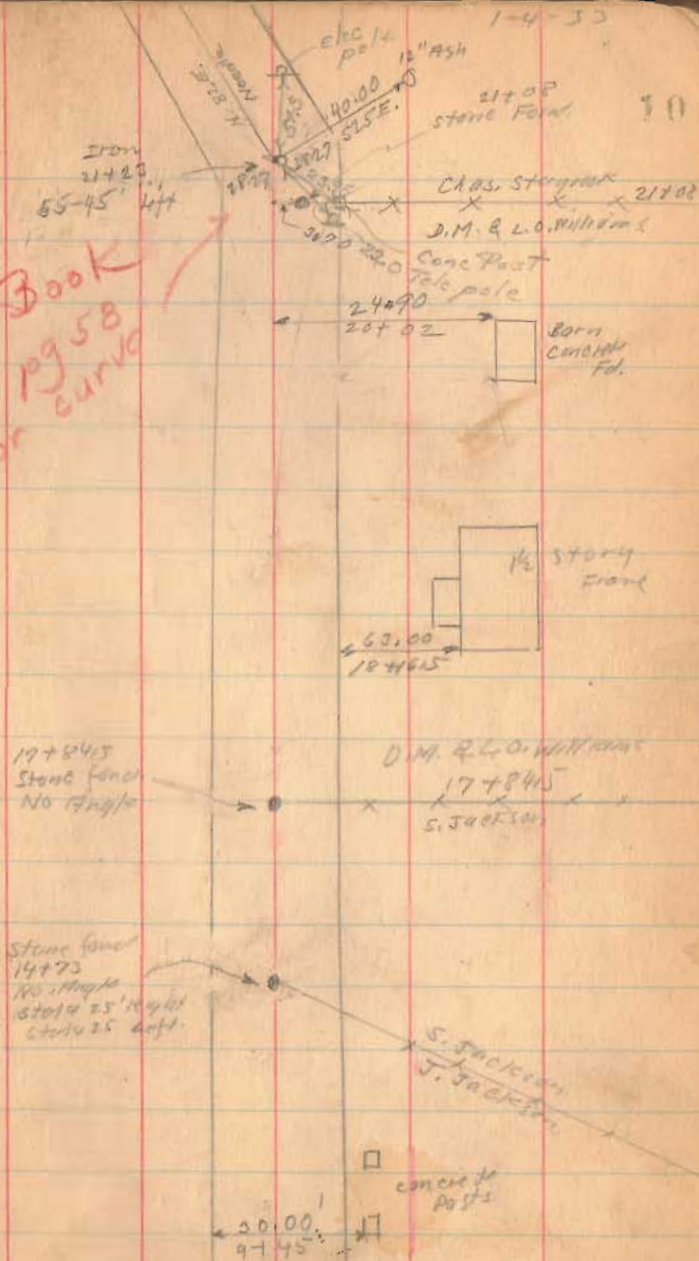

FB 573

Road 29

32163

31100

Long Man on left

29+78

(left only)

1530

INDEXED ON MAP

26+00

1-4-34

11

Iron
32+63
2630° Right
1030'

Iron
31+00
1830° Right

S.P.S.E.
Noddy

A. Martin
X
H. sine
30+50

29+78
Iron
75° of Right
130 4/11

25+16 25+16

See Book 602
pg 59

FB 573

Road 29

41+43

35+00

1530

INDEXED ON MAP

Jan - 6 - 1934
cloudy
Wing lit
C. bent
Dugan
Mills
Rata fallen

12

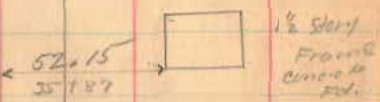

Iron
35+00
2059 R. 19 41

FB 573

Road 29

61700

56736

54400

48700

1530

INDEXED ON MAP

1-6-39

18

Iron
61700
1120' Right

2500' 2500'

5245
2400

5205 70' 10" App

20" 20" 20"

R. Winder

Land

E. Bush

C. Rickets

No Bill
58757.5 O. Townsend

Stone 58757.5

100 Angle
Station 25' Right
Station 25' Left

Iron
56736
5218' Right

2500' 2500'

4724 46
Land

4724

E. Bush 44782.5
A. Martin

O. Townsend
42722
C. Rickets

FB 573

Road 29

64700

62400

1530

INDEXED ON MAP

1-6 34

17

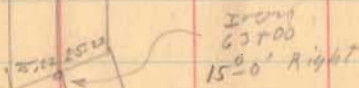
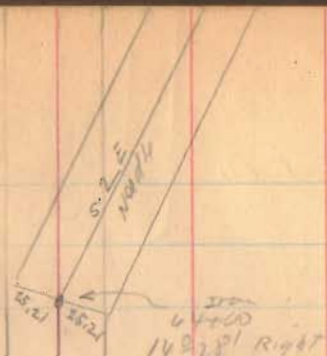

FB 573

Road 29

73+44

82+00

75+00

73+44

Right Only

72+00

1530

INDEXED ON MAP

1-6-54

15

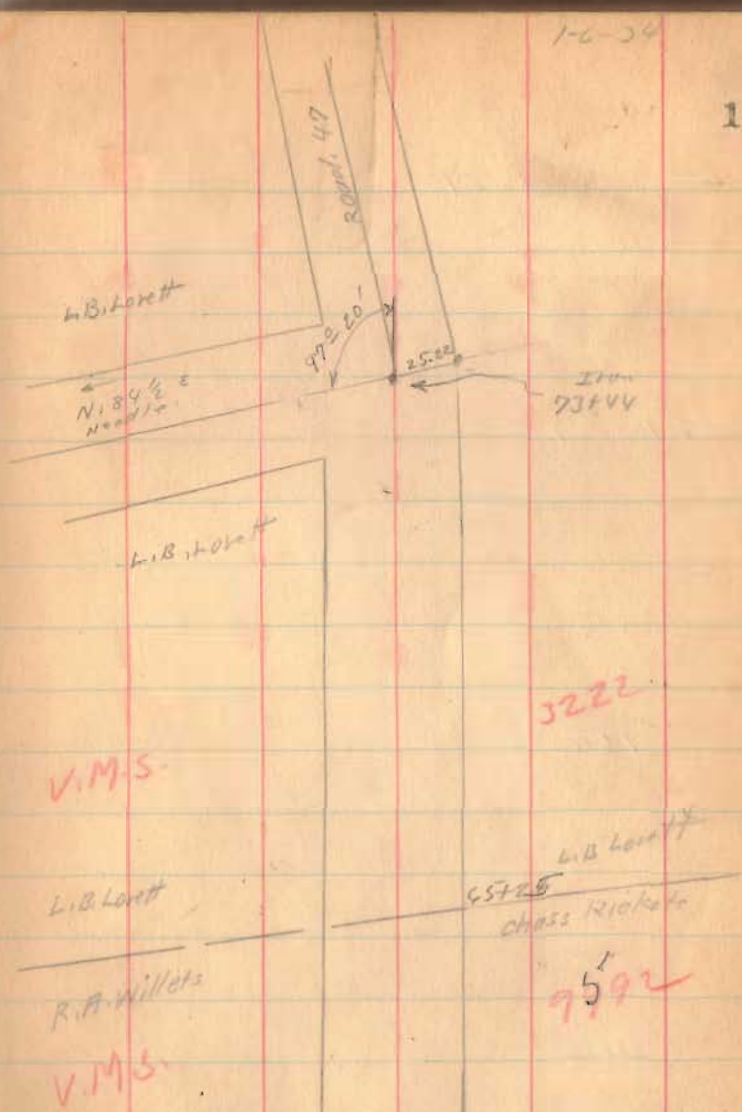

V.M.S.

3222

L.B. Lorett

R.A. Willets

V.M.S.

L.B. Lorett

657.25

Chas. Rickels

9592

FB 573

Road 29

100+54

94+00

89+00

1530

INDEXED ON MAP

1-6-33

18

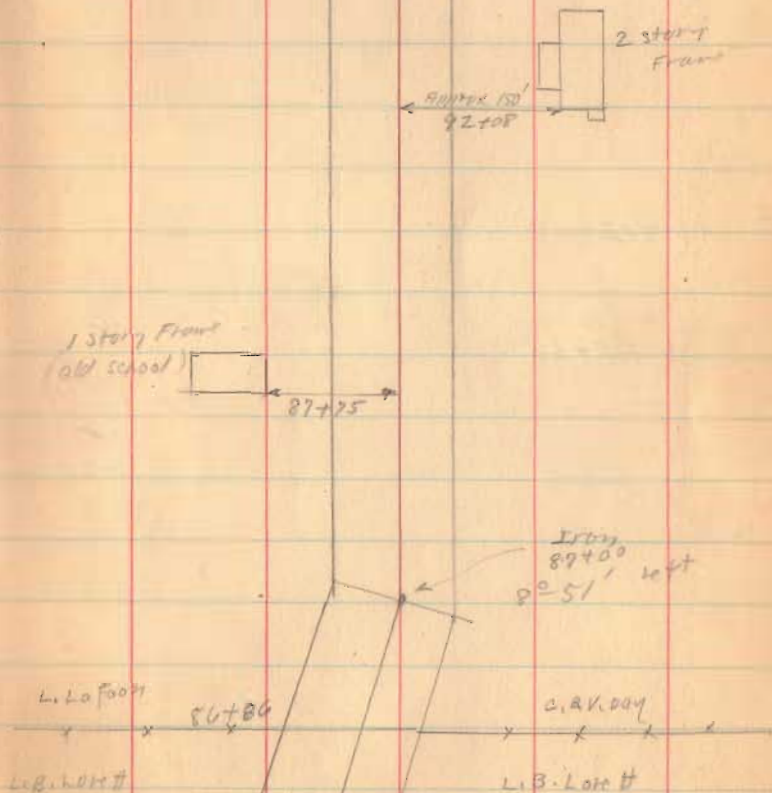

FB 573

Road 29

122+00

115+25

109+00

1530

INDEXED ON MAP

128+58
Leroy outland
~~127+51~~
127+51

Z x 126+39 x
A.J. Watkins

H.S. Watkins
x 113+60 x
H.R.P. Scott

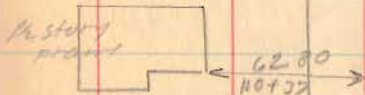

H.R.P. Scott
x x 109+37 x
E. La Foon

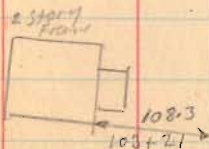

1-6-39

O.J. Reams 17
127+51
~~127+51~~
Walter Stanley

Walter Stanley
x 114+94 x x
C.A.V. Day

store found
109+87
No front
store 25' right
store 15' left

FB 573

Road 29

131759
stone found
No Angle
strata 75' up T

Jan. 12-1934

cloudy
Weight
ordine
Dugan
Mills
Ratnfelder

18

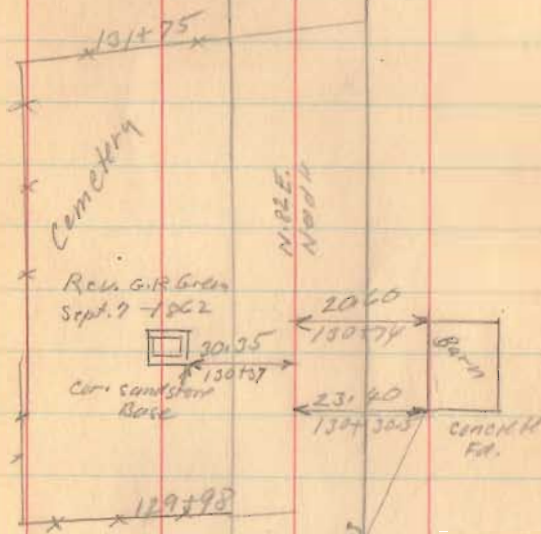

128788

1530

INDEXED ON MAP

FB 573

Road 29

138+91

136+00

1530
INDEXED ON MAP

25.11 25.11

1-200
Iron
138+91
10° 30' H FY

19

LEWIS FOOT
138+64.5
W^m HICKS

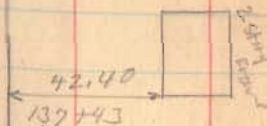
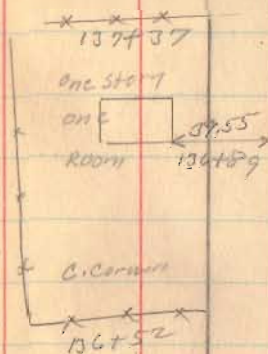

W^m HICKS
134+97 O. J. REANS

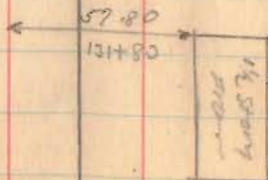

FB 573

Road 29

140+02

1530
INDEXED ON MAP

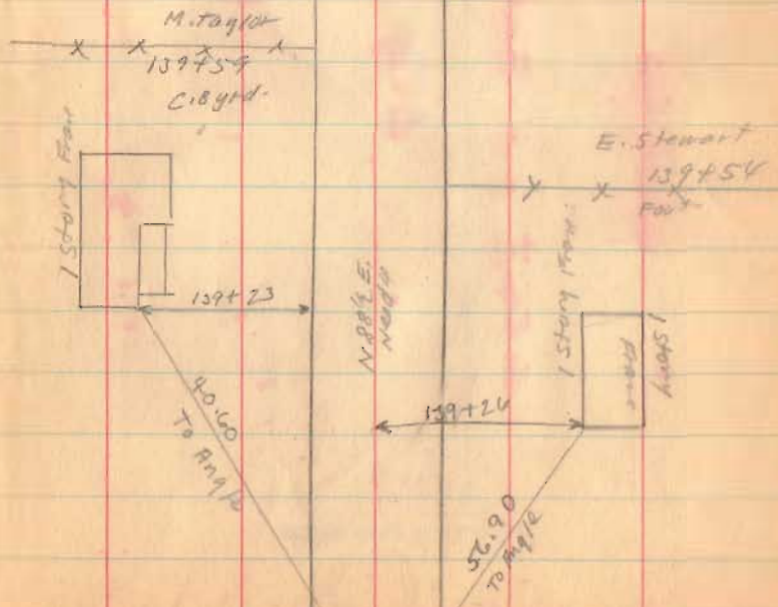
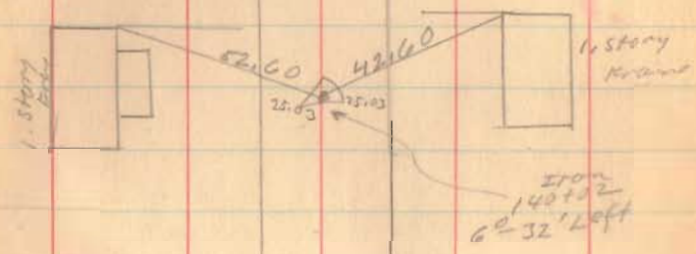
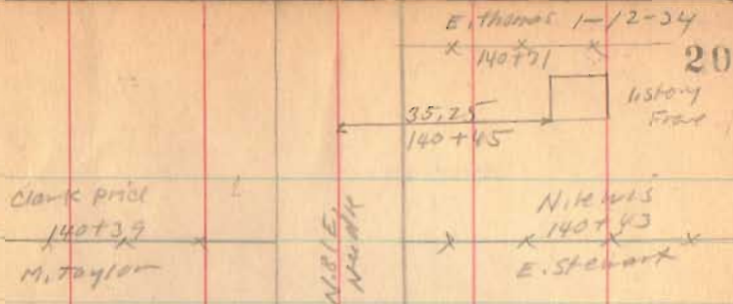

FB 573

Road 29

1530
INDEXED ON MAP

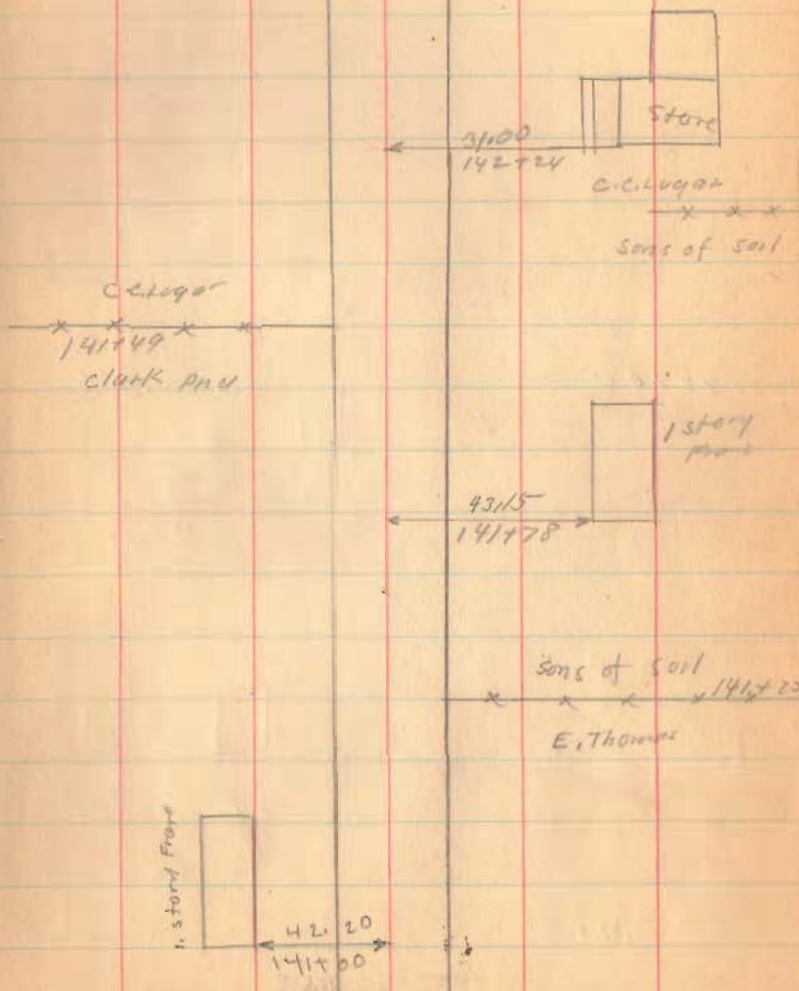

FB 573

Road 29

144+00



1530
INDEXED ON MAP

142+65

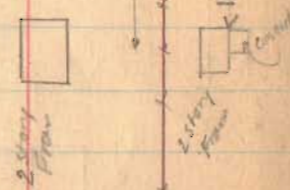

1-12-34

22

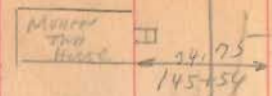

E. Outland
L. G. Williams

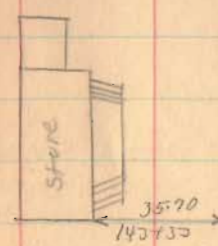

L. G. Williams



World War
Memorial
Limestone Granite base
Simon Henson

Road 78

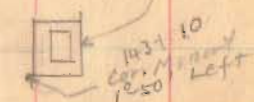

Road 79

Road 28 Striped
for Fence
May - 25 - 1934
Wright
Col. Ord
Stakes 25' from &
Original Road w/
Markings. Pickett
p. 11 50'

FB 573

Road 29

1-12-34

23



Citizens B. & L. Loan

x ——— x
 148+14
 M.E. Church

149+00

Maud. M. Smith

x — x — x — x — x
 E. Outland 147+12

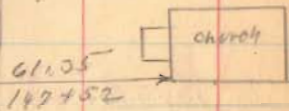

M.E. Church

x ——— x
 147+12 147+12
 I. Green

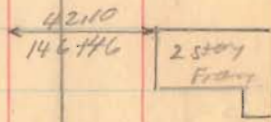

E. Outland

x — x — x — x — x
 146+10
 Monte Top.

I. Green
 x — x 146+19
 Gory

Simsom Nenson

1530
INDEXED ON MAP

FB 573

Road 29

157+58

157+16

1570

INDEXED ON MAP

1-12-54

27

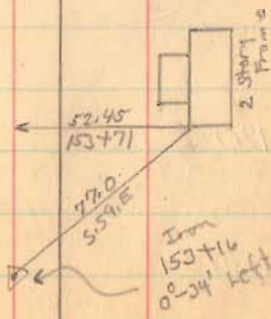
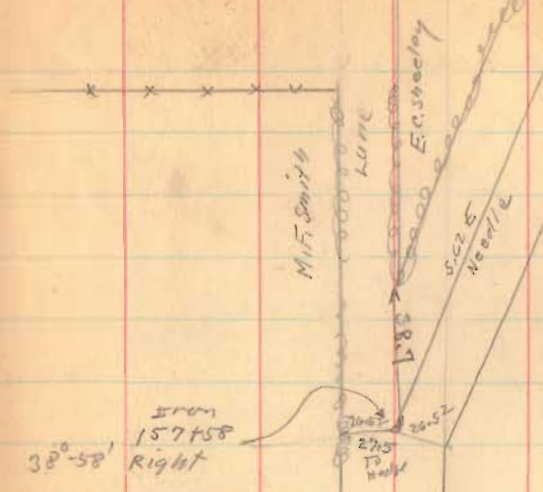

FB 573

Road 29

178+62

171+00

165+00

1530

INDEXED ON MAP

25

1-12-54

6' 7/8" 54

54

50' 0" S. 1/2 E

From 178+62

0.46' left

185+00.5 ?
stone found
No. Angle

E. H. Watkins

175+80.5

lane

175+46.0

E. C. Stuebel

E. H. Watkins

175+86

compleat

73.10

30.00 S. 1/2 W

5.00 W

W. Dempster
March 25-1953

E. Mendonhall
Nov. 12-1962

Cometary

173+99 - POSSIBLY
200

? 183+99

Citizens
Bid. Floor. Co.

171+40

FB 573

Road 29

199+00

192+00

185+00

1530

INDEXED ON MAP

1-12-39

26

F.A. PEEI

192+73

E.H. WATKINS

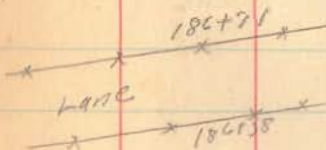
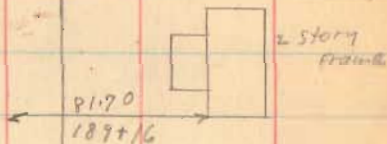

S.E. Green
184+25 (P)
E.H. Watkins

FB 573

Road 29

1-12-34

27

203100

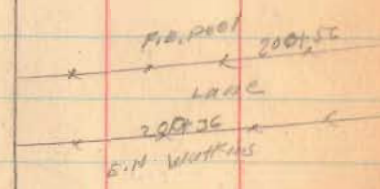
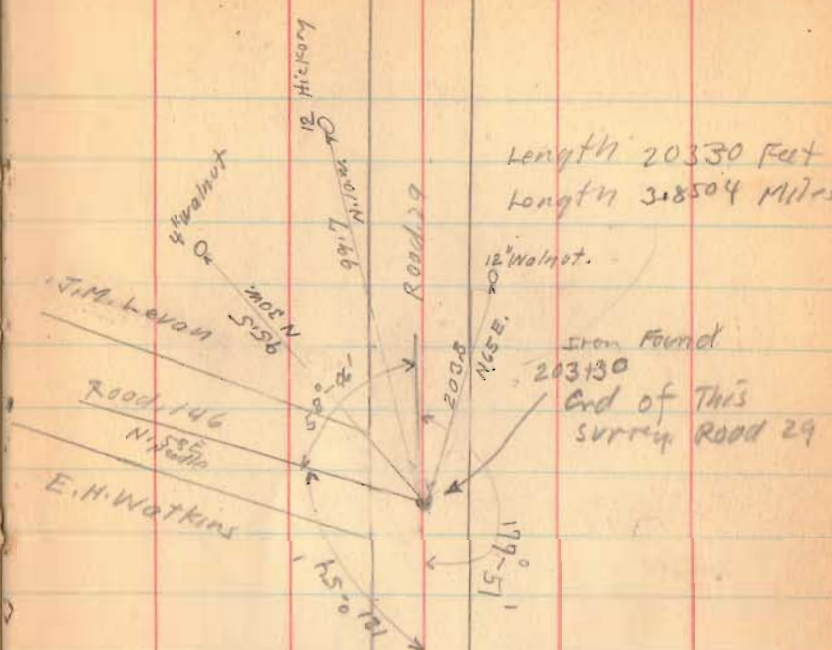

1530
INDEXED ON MAP

FB 573

Road No 29
Cut off

see Page 13 of this book

61+00

56+36

54+00

48+00

6-6-95

Core
Wilgus
Mitchell
Culp

81

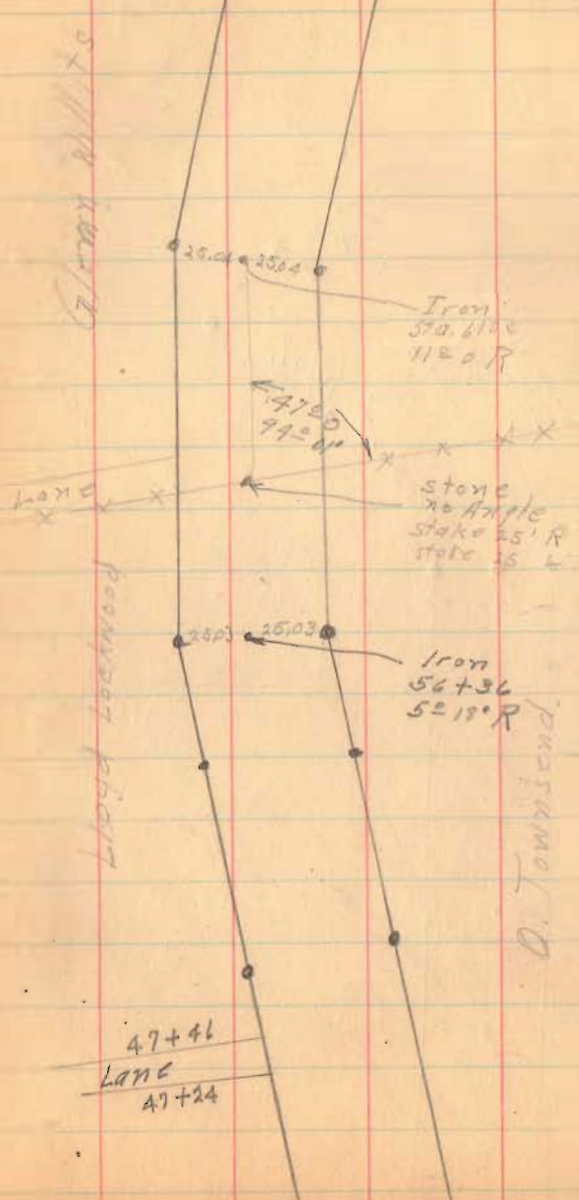

Charles Roberts

D. Townsend

47+46
Lane
47+24

Iron
56+36
52° 18' R

stone
no Angle
stake 25' R
stake 25 L

97° 41'

Iron
56+36
112° 0' R

25.01 + 25.84

25.03
25.02

FB 573

Road 29

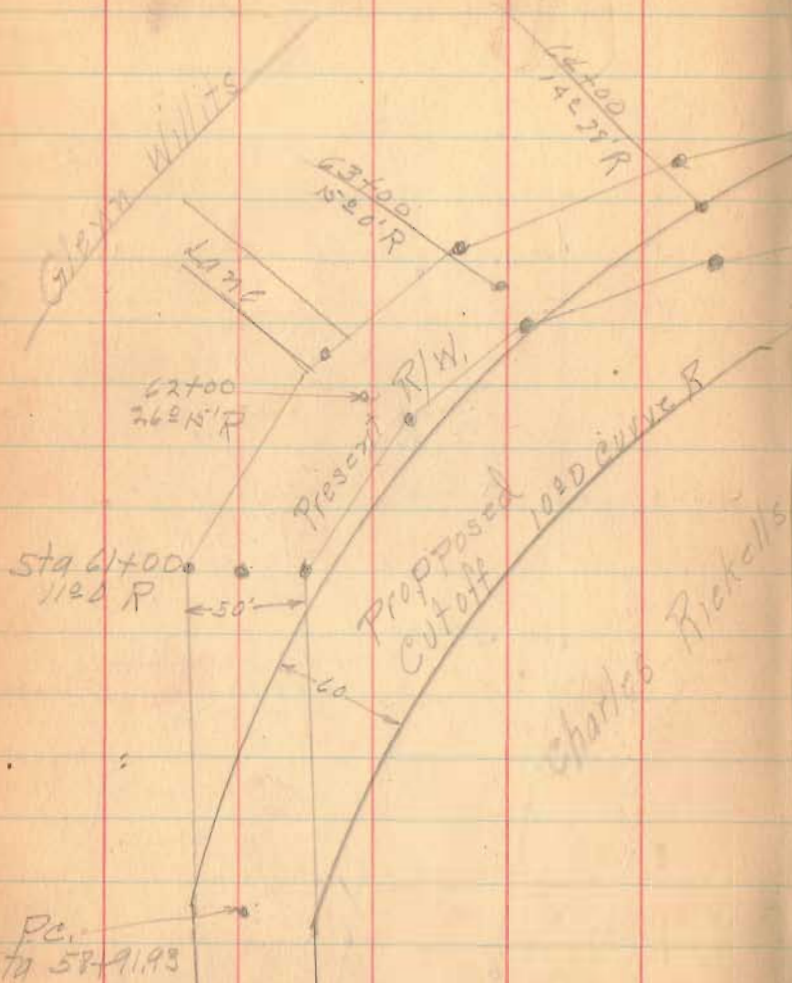

6-6-90
Core
Wilgus
Mitrell
Culp

62

Lillie B Lovett

PL
65+59.93
New Sta.

66+05.57
old Sta.

Lillie B Lovett

Curve Data

P.C. 58+91.93

$\Delta = 66^{\circ} 48'$

P.I. 62+70.20 (Hub)

$D = 10^{\circ}$

P.T. 65+59.93

$R = 573.69$

$T = 372.27$

$L = 668.00$

FB 711

Resurvey part of C.R. 29
Sta. 138+91 to Sta. 178+59.27
Monroe Twp. Logan Co., Ohio
V.M.S. 13221

143+09.45 - P.I. - N.W. corner of
the lowest granite base of
the World War I Monument.
Shown as Sta. 143+10 in
F.B.K. # 573, pg. 22.
Lt. def. $\gamma = 1^{\circ}50'10''$

INDEXED ON MAP
1530

140+01.666 - P.I. - $\frac{1}{2}$ " ϕ iron Fd. -
shown as Sta. 140+02 in
F.B.K. # 573, pg. 20.
Lt. def. $\gamma = 6^{\circ}29'50''$

138+91 - P.I. - $\frac{5}{8}$ " ϕ iron Fd. -
P.O.B. on C.R. 29

C. Nichols
C. Dill
B. Simmons
S. Coleman

Dec. 93

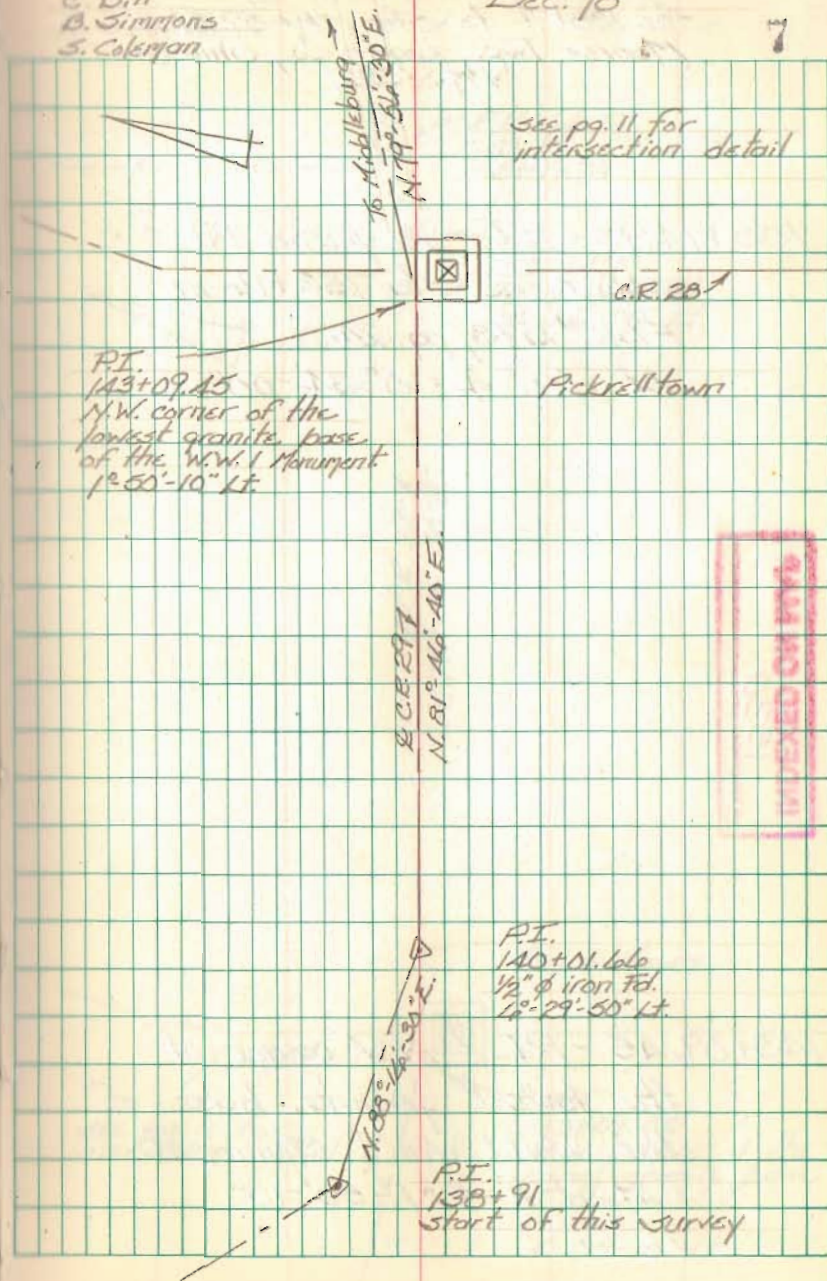

INDEXED ON MAP

FB 711

Resurvey part of C.R. 29
Sta. 138+91 to Sta. 178+59.27
Monroe Twp., Logan Co., Ohio
V.M.S. 1921

153+14.93 - P.I. - $\frac{1}{2}$ " ϕ iron Fd. -
Shown as Sta. 153+16 in
F.B.K. # 573, pg. 2A.
Lt. def. $\angle = 0^{\circ}34'00''$

INDEXED ON MAP

1930

143+09.45 - P.I. - N.W. corner of
the lowest granite base of
the World War I Monument.
Lt. def. $\angle = 1^{\circ}50'10''$

G. Nichols
C. Dill
B. Simmons
S. Coleman

Dec. 98

8

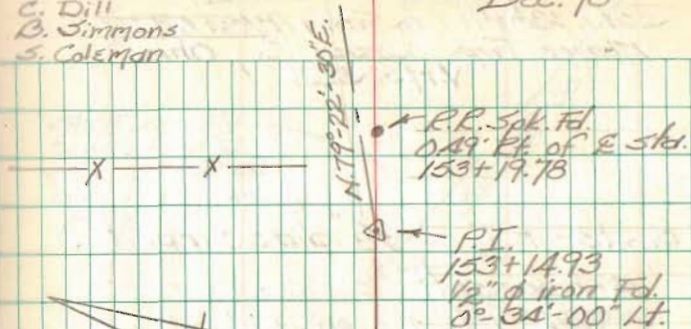

C.R. 29
N 79° 26' 30" E.

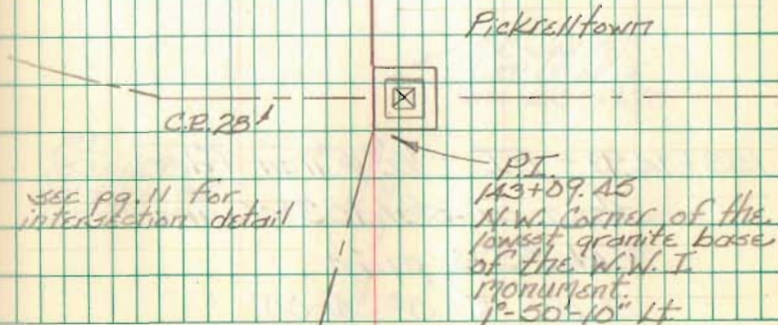

see pg. 11 for
interaction detail

Pickrelltown

INDEXED ON MAP

Resurvey part of C.E. 29
Sta. 135+91 to Sta. 178+59.27
Monroe Twp., Logan Co., Ohio
V.M. 313221

FB 711

157+56.93 - P.I. - $\frac{5}{8}$ " dia. capped

re-bar set.

Rt. def. $\Delta = 38^{\circ} 58' 00''$

INDEXED ON MAP

1530

153+14.93 - P.I. - $\frac{1}{2}$ " ϕ iron Fd. -

Shown as Sta. 153+16 in

F.R.K. # 573, pg. 2A.

Lt. def. $\Delta = 0^{\circ} 34' 00''$

C. Nichols
C. Dill
B. Simmons
J. Coleman

Dec. 98

$\frac{5}{8}$ " ϕ iron Fd.
2.01' Lt. of Δ
Sta. 157+61.44
Ref. 1981 Lec Survey
R-4704

P.I.
157+56.93
 $\frac{5}{8}$ " dia capped
re-bar set.
 $38^{\circ} 58' 00''$ Rt.

R.R. Spk. Fd.
1.26' Rt. of Δ
Sta. 157+53.10
Ref. 1981 Lec Survey
R-4704

E.C.E. 29-D
N 79° 22' 30" E

R.R. Spk. Fd.
0.49' Rt. of Δ
Sta. 153+19.78

P.I.
153+14.93
 $\frac{1}{2}$ " ϕ iron Fd.
0° 34' 00" Lt.

N 79° 06' 30" E

FB 711

Resurvey part of C.R. 29
Sta. 138+91 to Sta. 178+59.27
Morroe Twp., Logan Co., Ohio
V.M.S. 3221

178+59.27 - P.I. - $\frac{1}{2}$ " ϕ iron Fd. -
shown as Sta. 178+62
in F.B.K. # 573, pg. 25.
end of this survey

175+77.63 - P.O.T. - Stone Fd. -
shown as Sta. 185+80.5 in
F.B.K. # 573, pg. 25.
Installed monument box

INDEXED ON MAP
1530

157+56.93 - P.I. - $\frac{5}{8}$ " dia. capped
re-bar set.
Pt. def. $\angle = 38^{\circ}-58'-00''$

C. Nichols
C. Dill
B. Simmons
S. Coleman

Dec. 98

10

178+62 Wood
178+59.27 Back

P.I.
178+59.27
 $\frac{1}{2}$ " ϕ iron Fd.
last pt. located

R.R. Spk. Fd.
1.14' Lt. of E. Sta.
175+81.77
Est. 1975 Clossendale
Survey

R
R.R. Spk. Fd.
1.14' Lt. of E. Sta.
175+47.85
Est. 1981 Lee Survey
R-4704

R
R.R. Spk. Fd.
1.70' Lt. of E. Sta.
142+86.95
Est. 1981 Lee Survey
R-4704

P.I.
157+56.93
 $\frac{5}{8}$ " dia. capped
re-bar set.
 $33^{\circ}-58'-00''$ Rt

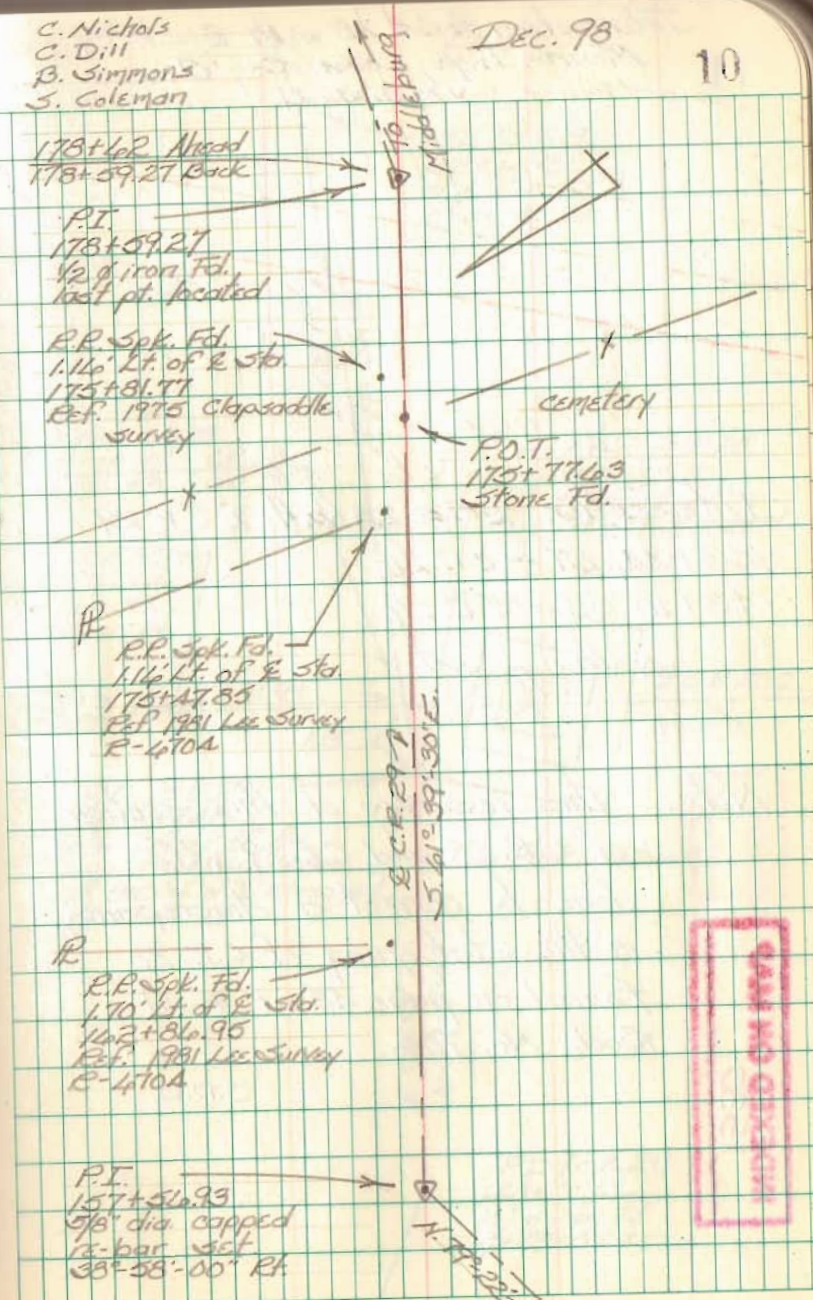

INDEXED ON MAP

Intersection E.C.R. 28 with E.C.R. 29
Monroe Twp., Logan Co., Ohio
V.M.S. 3221

FB 711

Intersection E.C.R. 28 with E.C.R. 29

153+44.67 - C.R. 28

143+10.58 - C.R. 29

Nothing set

Note: This resurvey of this section
of C.R. 28 and C.R. 29 was
done to correct a discrepancy
in the stationing of C.R. 28
found on page 43 of Field
Book No. 706.

C.P.D.

INDEXED ON MAP
1530

C. Nichols
C. Dill
B. Simmons
S. Coleman

DEC. 98

11

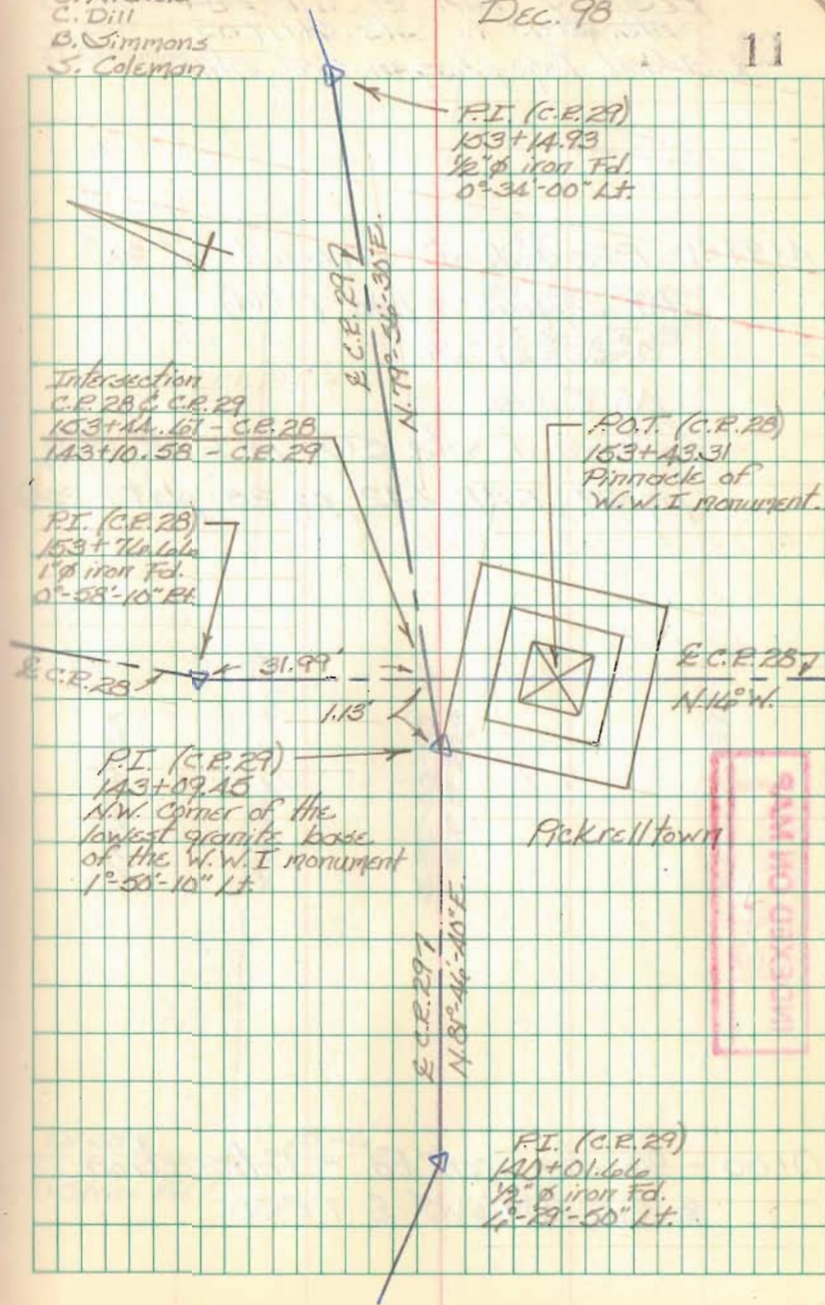

INDEXED ON MAP