

Survey
No 732

8617

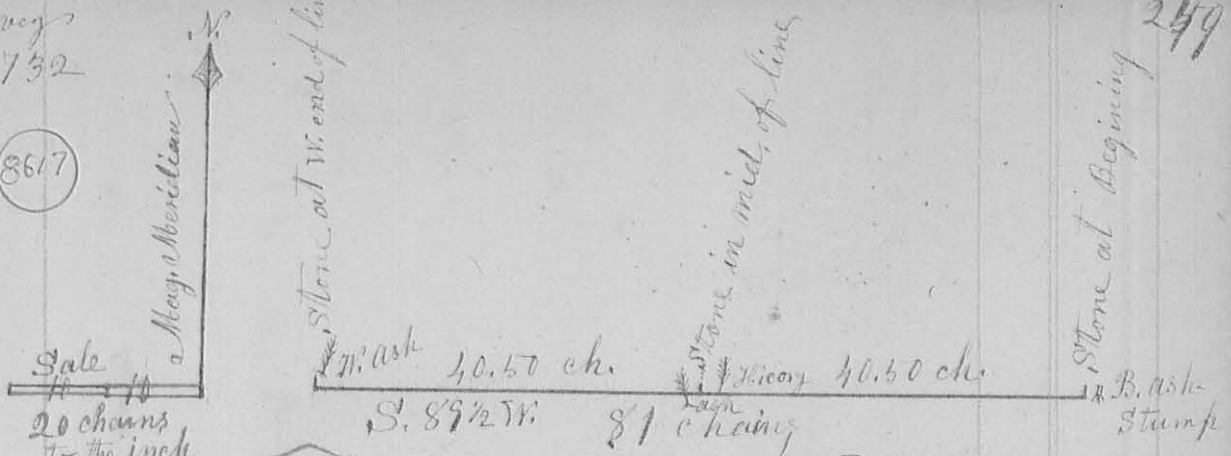

249

Surveyed March 21st 1857, for John
 J. Patton & others, the Section line between sections
 29 & 30 of Town 3 Range 13 E. M. R., S., ^{Logan Co. O.} as follows,
 Beginning at a stone at the East end of the
 line, from which a Black Ash stump bears N. 45^o E. 3 links,
 (bearing the description of the original witness
 tree) Run S. 89^o West 81 chains to a stone, from
 which a White Ash bears N. 12^o E. 13 links, (bearing
 the description of an original witness tree)
 I then planted a stone, with several small
 pieces around it, in the centre of the line said
 section line, being 40.50 chains from either end,
 from which a Black Hickory 24 in diam is in the
 line East 36 links, & a White Ash 16 in diam bears
 S. 45^o W. 48 links. Done in presence of
 Shadrach M^cAla, Felix Patton & a young ^{Union} ~~man~~ Stiles,
 Shannon Rutter & }
 Simeon Lavi; } C. C.

Survey No 733

H. C. Moon Co Surveyor
of Logan Co. O.

Surveyed March 21st 1857 for
 Shadrach M^cAla (as represented by the plat on the next page)
 the west half of fractional section 30, of Town 3, E.
 Range 13, E. M. R., S., ^{Logan Co. O.} as follows; Beginning at a stone
 at the South west corner of said section, from which
 a White Ash, described & marked as an original witness,
 bears N. 12^o E. 13 links, Run N. 89^o E. with the South
 section line 40.50 chains to a stone which I had
 planted as the middle of said section line (with
 Black Hickory 24 in diam in the line East 36 links

867

See Pages 313 & 314 of this Book for correction

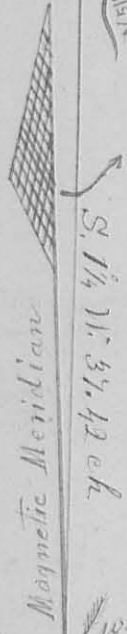

Shadrach McAlla's Land

154.89 Acres
156.33 Acres *

West half of sec. 30 - T. 3 - R. 13

N. 1 1/4 E. 43.66 ch.
N. 1 1/4 E. 43.81/100 chains

Beginning Stone

and White Ash 16 in diam. S. 45 W. 48 links, Hick. B. Oak & 2 Beeches

thence N. 1 1/4 E. 43.66 chains to a stake on the bank of the Great Miami River (with Buckey 8 in diam. N 82 W 33 links, & Hackburg 10 in diam S. 55 1/2 E. 49 links,) thence west with bank of the river as represented in the above plat, & the length of the offset-lines and their bearings, are marked on them with black ink; the offsets are marked with red ink in the river, also the distance between off-sets, are marked with red ink; to a stake in the bank of the river at the North West section corner, from which an Elm 24 in diam bears S. 15 W. 20 links & marked &, described as an original witness tree, also a Blue Ash 5 in diam N. 8 1/4 W. 16 links; thence S. 1 1/4 W. 37.42 chains to the place of Beginning, containing One Hundred fifty four and eighty nine hundredths (154.89) Acres

Simcon Davis }
Shannon Rutter } C. C.

H. C. Moore Co. Surveyor

* See Pages 313 & 314 of this Book Logan Co. Ohio

(8617)

Surveyor's Office Bellefontaine Ohio,

October 18th A. D. 1858

In pursuance of the following notice, and by the request of Shadrach McAlla, of Miami Township of Logan County, and State of Ohio, and agreeable to the Act, entitled "An act to enable the holders of lands within this state, to perpetuate testimony relative to their lands;" I, H. C. Moore, County Surveyor in and for said County of Logan, proceeded on Thursday the 14th day of October A. D. 1858, to the "Half Mile", or, Middle corner, between Sections Nos. 29 & 30. of Town No. 3, and Range No. 13, N. R. S.; being the South East corner to the S. W. quarter of said Section No. 30; also the corner between Asahel Stiles and said Shadrach McAlla, in Felix Patton's North line, and I then and there took the depositions of Asahel Stiles, Adam Neer, and Uri M. Stiles, (which are hereinafter recorded) for the purpose of establishing the original location of said corner, according to said Act.

H. C. Moore, Surveyor
of Logan County, Ohio

Notice

Miami Township Logan Co. O. Sept.
18th A. D. 1858.

Felix Patton, John J. Patton,
and Isaac Robins, you are hereby noti-
fied that the County Surveyor of Logan
County, Ohio, has been employed by me,
the undersigned, to be at the "Half mile"
or "middle corner" between Sections Nos. 29
and 30 of Town No. 3, R. Range No. 13 N. R. S.

being the South East corner to the S. W. quarter of said Section No. 30; (also the corner between Asa Stiles & myself, in Felix Patton's North line) on Thursday the 14th day of October A. D. 1858, between the hours of 8 o'clock A. M. & 5 O'clock P. M. of said day; and that he will then and there, by my request, take depositions for the purpose of establishing said corner, according to the Statute which provides for the same, entitled "An act to enable the holders of land within this state to perpetuate testimony relative to their lands"; — — —

Signed — Shadrack M. Allen.

State of Ohio }
Logan County } S. S.

Personally appeared before me, H. C. Moore, the County Surveyor, in and for the said County of Logan, Stephen Leigh, and made solemn oath that he served the above notice, on the within named persons, more than twenty days ago.

Done in Miami Township of Logan County & State of Ohio, on this the 14th day of Oct. A. D. 1858

H. C. Moore Surveyor,
of Logan County, Ohio

State of Ohio }
Logan County } S. S. —

To any Constable of Miami Township
You are commanded to summon Adam Keer, Uriah Stiles, & Asa Stiles to appear before me, H. C. Moore, the County Surveyor of said County of Logan, at the "Half Mile"

or "Middle" corner between Sections 29 & 30 of Town No. 3, & Range No. 13, N.R. 5; being the South East corner to the S. W. quarter of said section No. 30; being also the corner between Asa Stiles & Sheddie M. Allen, in Felix Patton North line; on Thursday the 14th day of October A. D. 1858, at 8 o'clock A. M. of said day, & not depart therefrom before the setting of the sun, without my permission. Then & there to testify, & give evidence relative to the location of said corner, under the statute entitled "An act to enable the holders of land within this State to perpetuate testimony relative to their lands"

You will make due return of this writ on (or before) the 14th day of Oct. 1858;

Given under my hand, this 17th day of Sept. A. D. 1858; H. C. Moore, County surveyor of Logan Co. O.

State of Ohio }
Logan County } S.S.

I Personally appeared before me, H. C. Moore, County surveyor of said County of Logan, on the 14th day of October A. D. 1858, Asahel Stiles, Adam Neer, and Uri M. Stiles; all of Logan County and lawful age, and after making Solemn oath that they would testify to the truth, the whole truth, and nothing but the truth, so far as they know, in reference to the location of the Original "Half Mile corner" between Sections No's. Twenty nine & Thirty of Town No. Three, and

Range No. Thirteen N. R. S. being the South East corner to the S. W. quarter of said section No. 30; (also the corner between Asahel Stiles, and Shadrach M^o. Allen, in Felix Patton's North line); testify as follows—
 In testimony whereof I have hereunto affixed my name on the day and year above written—
H. C. Moore, Surveyor of Logan Co. O.

Asahel Stiles' Testimony—

First Question, (by myself) How long have you resided in this Township?

Answer—Twenty six years in last April, from which time I have lived on this section, (Sect. No. 30 Town 3, & Range 13.)

2nd Quest.—Was you ever at the "Half mile corner" between sections Nos. 29 & 30 of Town No. 3 and Range No. 13; and if so whom first?

Ans.—I have:—I first saw it 26 years ago last Spring or Summer.

3rd Quest.—What was at the corner at that time to mark its location?

Ans.—I found a green Beech tree, which I suppose was about ten inches in diameter at that time.

4th Quest.—Was there any marks upon the tree by which you recognized it as the corner?

Ans.—I found marks on four sides of the tree by which I then recognized it as the corner, I cannot now describe the marks.

5th Quest.—Did ^{you} see any other trees, marked as witness trees?

Ans.—I did not.

6th Quest.—Did any old citizen of the country point it out to you as the corner, or did you know it only by its marks?

Ans. - I first recognized it by the marks, and by tracing a marked line, the section line, both east and west to the section corner, It was also shown to me as the corner by old citizens, and by Surveyor Daw Hopkins. -

7th quest. Do you know positively that this Beech tree of which you speak was in range with the marked line? -

Ans. - I do; for I found it first by the line.
8th quest. Can you tell how long the tree stood after you first saw it? -

Ans. - I cannot, exactly; but it stood green several years afterward, and some two or three years after it died, I think. -

9th quest. Can you now point out the place where this Beech tree stood? -

Ans. - I can, exactly. -

10th quest. - Will you show, or point out the place to me?

Ans. - I will, This stone is in the place where the tree stood, I saw it here while ~~the~~ the trunk of the tree was lying here. -
(putting his cane on a stone, in a small hollow place) Signed Asahel Steley -

Adam Weers' Testimony -

First Question - (by myself) Was you ever at the "Half mile corner" between Sections Nos. Twenty nine & Thirty, of Town No. Three, and Range No. 13, and if so when, first?

Ans. - I saw it first in the year A.D. 1848, or 1849 when Surveyor, Oden Hayes divided the N.W. quarter of Section No. 29 for Felix Patton and myself.*

2nd quest. - What was there, at that time ~~time~~ as a monument, or mark for the corner?

* See page 169 of this Book

Ans. - There was a small beech about 8 or 10 inches in diameter lying on the ground, with marks on the four opposite sides, I think the marks were blazes, There was either a stake or a stone, a stone I think, at the root of this beech tree, which Felix Patton and Abram Stiles said at that time, they had put where the beech formerly had stood, which they recognized as the quarter section corner, Mr. Hayer also told me at that time, that the section line was crooked, but there was no hope of moving the line, or straightening it while that tree remained there, or while persons lived to prove it, for the tree filled the description given in the field note.

3^d Quest. - Was Mr. Hayer governed by this tree, in dividing said N.E. $\frac{1}{4}$ of section No. 29? -

Ans. - He was, He recognized it as the corner, and divided accordingly. -

4th Quest. - Was Felix Patton's fence, which he then claimed to be on the North line of section No. 29, in Range with this beech tree?

Ans. - It was. -

5th Quest. - Can you now show, or point, or point out the place where the root of this then lay, or where the stake or stone of which you speak, then was? -

Ans. - I believe this stone, or stake to be the place, (Putting his foot on the same stone that Asahel Stiles pointed out with his cane, and a small stake by its side.)

6th Quest. - Are you positive that it is exactly at the same place? -

Ans. - I am not positive, but have no doubt, I know it is near the place, if not exactly. -

Signed: Adam Neer. -

Uri N. Stiles testimony

First Question - (by myself) Was you at the half mile corner between sections Nos. 28 and 30, of Town No. 3 and Range No. 13, at the time that Oden Hayes, the surveyor, surveyed the the N. W. $\frac{1}{4}$ of said section No. 28 for Felix Patton and Adam Neer, about 9 or 10 years ago? —

Ans - I was not.

2nd Quest. How long after that time was it until you was at said corner. —

Ans - To the best of my knowledge it was within a week; the next day I think I was at, and saw a stone, with a stake immediately by its side, which my brother Abram told me that he and Felix Patton had had planted, where a beech tree about 7 inches in diameter, with an old blaze on each of the four sides, had formerly stood, but had fallen to the south east, and which he further said Mr. Hayes recognized as the corner in the survey referred to in your first question, and from which he measured. —

3rd question - Can you now point out to me the place where that stone or stake of which you speak, then stood? —

Ans - I can, That is the stone, and this a part of the same stake, the top has rotted off. (Putting his hand on the same stone shown me by Isahel Stiles and Adam Neer, and the same stake shown me by Adam Neer.)

4th quest. What evidence have you that this stone and stake have not ben moved since

you first saw them? —
 Ans. — Believing that this stone and stake
 were the only marks of the corner, I visited
 it frequently, for fear that from some
 cause they might be moved,

5th quest. Do you remember whether the fence
 which stood on the North Side of Delit
 Patton's farm in the N. W. $\frac{1}{4}$ of said section
 29 in the Spring of A. D. 1857, was in Range
 with this stone or not? —

Ans. It was in range or nearly so, and I
 remember of seeing it there for about
 15 years, or as long back as I can remember

6th Quest. — What is your age, and how long have
 you lived in this vicinity? —

Ans. — I was 26 years old in June last, and
 have lived within a half of a mile of
 here from my infancy.

Signed Uri M. Stiles.

I, H. C. Moore, County Surveyor in
 and for the County of Logan and State of
 Ohio, do hereby certify that the foregoing
 depositions of Isahel Stiles, Adam Ser,
 and Uri M. Stiles, were taken before me,
 at the time and place designated in
 the foregoing notice, and that they were
 reduced to writing by me, and signed by
 the respective deponents then and there,
 before me.

In Testimony whereof I have hereunto
 set my hand this 14th day of October A. D. 1857

H. C. Moore,
 County Surveyor of Logan Co. O.

I thereupon planted three large pieces of

brick, touching the N.W. side of the stone pointed out by the afore named deponents, from which (stone) I also marked a Shell-bark-Hickory-tree 22 inches in diameter bearing N. 21 $\frac{1}{2}$ ° E. 29 links, a Beech 19 Ln. Lim. S. 74 $\frac{1}{2}$ ° W. 22 links distant, a Bur Oak 10 Ln. Lim. N. 32° E. 79 $\frac{1}{2}$ links, and a Beech 13 Ln. Lim. S. 38° E. 45 links distant, I marked each of the afore named trees thus, 'X' with a cross cut with an α on the side facing the corner, (The stone, is a small stone, marked thus + on the top. and S. 1 $\frac{3}{4}$ ° E. 115 links from the centre of a right line joining the section corner),

In presence of, Shadrach McAlla, Wm. H. McAlla, Joseph B. McAlla, Francis Golden, Levi M. Stiles, Stephen Leigh, & Daniel W. Pence (two of the deponents having left, by permission)

I hereby certify all of the foregoing to be correct, in testimony whereof I have hereunto subscribed my name on this the 15th day of Oct. A. D. 1858,

H. C. Moore, Co. Surveyor of Logan Co. Or.

This is certify, that on the 5th day of Nov. A. D. 1858, I altered the plat of Shadrach McAlla's land, on the 25th page of this book, with red ink, so as to correspond with the original corner, at the S.E. corner of the ~~said~~ west fractional half of sect. No. 30. Town No. 3, R. Range No. 13, as established by deposition taken before me on the 14th day of Oct. 1858 (see pages 305 to this page of this book)

The South line, as thus corrected, runs from the S.W. corner, (the beginning in the original report (see page 248 of this book) S. 89° E. $40^{\frac{5}{100}}$ chains, to a Stone, from which a Shell bark Hickory 22 In. Dir. bears N. $21^{\frac{1}{2}}$ E. 29 links; a Beech 15 In. Dir. S. $74^{\frac{1}{2}}$ W. 22 links; a Bur Oak 10 In. Dir. N. 32° E. $79^{\frac{1}{2}}$ links, & a Beech 13 In. Dir. S. 38° E. 45 links, distant. The East line is lengthened 115 links, retaining the same bearing making it N. $1^{\frac{1}{2}}$ E. $43^{\frac{81}{100}}$ chains—

A lot for a watering privilege, sold out of the south side of said section is also represented by red ink, which is 3 chains (or 12 poles) square, and at right angles with the corrected line, the S.W. corner of which is East $18^{\frac{50}{100}}$ chains from the S.W. corner of the section.

The change of this line adds $2^{\frac{34}{100}}$ Acres to the area of this half of the section, The water privilege lot takes off $\frac{9}{10}$ of an acre thus making Mc Allis' land to contain $156^{\frac{33}{100}}$ Acres— instead of $154^{\frac{89}{100}}$ Acres as per the former survey—
H. C. Moore,
Co. Surveyor of Logan Co. Ohio

8443

Survey, No. 796. V

Surveyor's Office, Bellefontaine
Ohio, Nov. 5th A. S. 1858

The Plat on the next, or opposite page, represents Lots Nos. One & Two, of the Western Addition to the Town of Quincy of Logan Co. & State of Ohio, (together with their relative position, with the adjacent part of said addition) as surveyed by me, H. C. Moore County Surveyor of said County of Logan, on the 15th day of October A. S. 1858. by the