

LEGAL DESCRIPTION FOR MADGE CASEBOLT'S (ADAMS) and AGATHA PUTNAM'S
5.001 ACRE TRACT

Being situate in the State of Ohio, County of Logan, Township of Miami, and being a part of the southwest quarter of section 22, town 3, range 13, B.T.M.R.S., and being more particularly described as follows:

Beginning for reference at a railroad spike found at the point of intersection of the Logan-Champaign County line and the centerline of State Route 235; thence with the centerline of said State Route 235 and the west line of said section 22, N-4^o55'00"-E, 865.69' to a P.K. nail set at the PRINCIPLE PLACE OF BEGINNING for the tract hereinafter described; thence continuing with the centerline of said State Route 235 and the west line of said section 22, N-4^o55'00"-E, 596.84' to a 5/8" iron re-bar with plastic cap stamped "EDWARDS P.S. 4792" set at the southwest corner of a 123.02 acre tract owned by Agatha Putnam as recorded in Deed volume 341, page 423; thence with the south line of said 123.02 acre tract, S-85^o17'15"-E, 365.00' to a 5/8" iron re-bar with plastic cap set, passing for reference a 5/8" iron re-bar with plastic cap set at 30.00'; thence S-4^o55'00"-W, 596.84' to a 5/8" iron re-bar with plastic cap set; thence N-85^o17'15"-W, 365.00' to the place of beginning, passing for reference a 5/8" iron re-bar with plastic cap set at 335.00', containing 5.001 acre but being subject to the rights of all legal highways and all easements of record.

Being a part of the same premises conveyed to Agatha Putnam and Madge Casebolt (Adams) by Deed recorded in Deed volume 340, page 814 of the Logan County Deed records.

INDEXED ON MAP
10-1 7770

The foregoing description prepared by and in accordance with a survey by William G. Edwards, Professional Surveyor No. 4792, April 27, 1988.

INDEXED ON MAP
D-2 7770

William G. Edwards
WILLIAM G. EDWARDS
PROFESSIONAL SURVEYOR
No. 4792
URBANA, OHIO

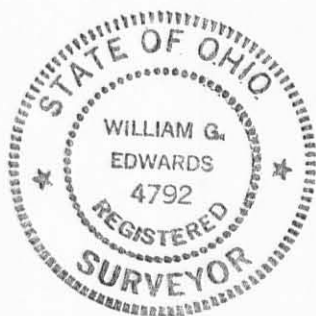

INDEXED ON MAP
SIP 7770



NOTE:
BEARINGS BASED ON E OF
S.R. 235 PER O.D.O.T. R/W PLANS.

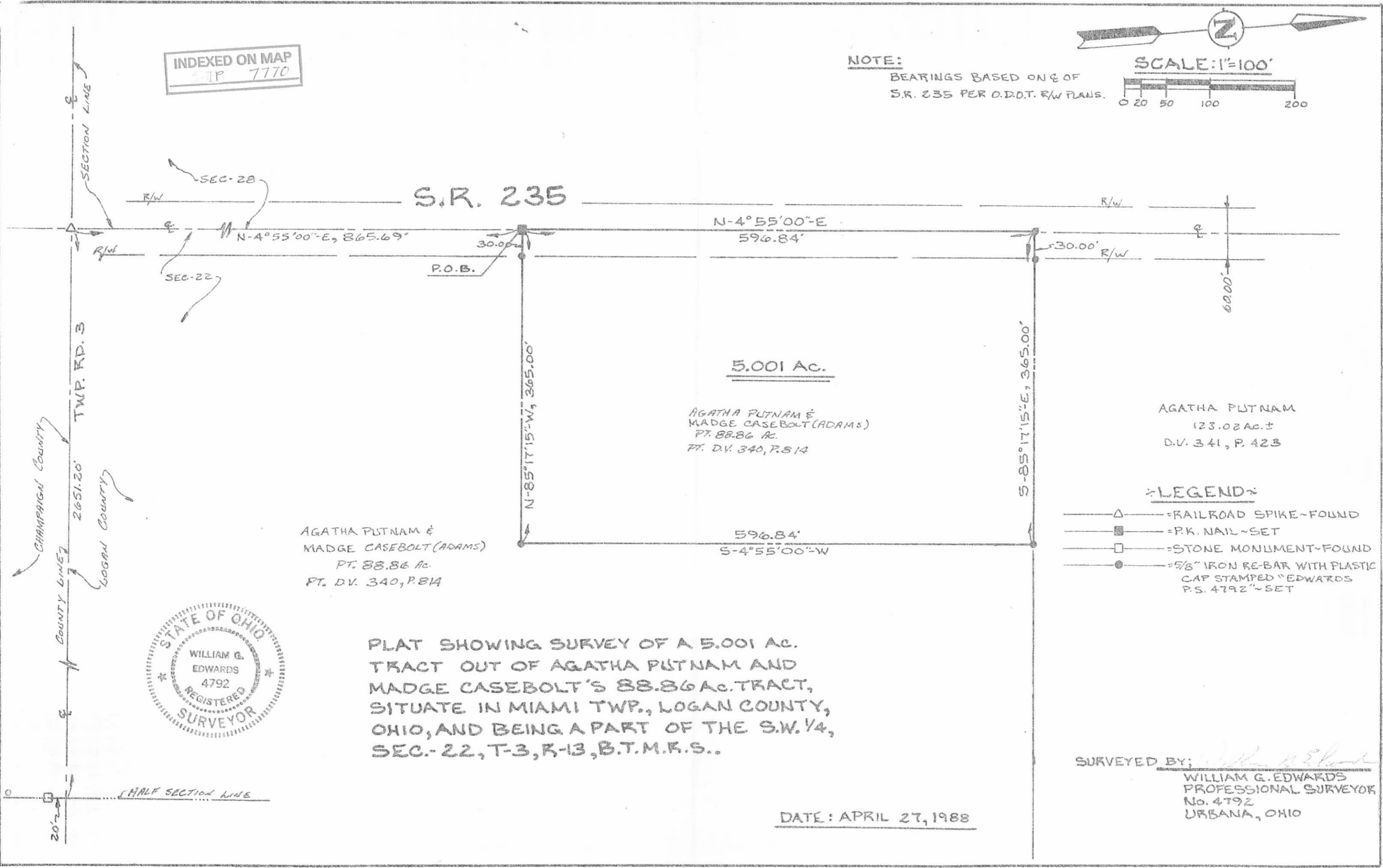
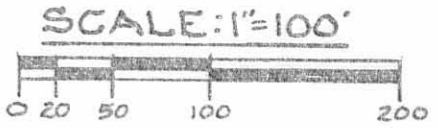

S.R. 235

N-4°55'00"-E
596.84'

N-4°55'00"-E, 865.69'

P.O.B.

N-85°17'15"-W, 365.00'

5.001 Ac.

AGATHA PUTNAM &
MADGE CASEBOLT (ADAMS)
PT. 88.86 AC.
PT. DV. 340, P. 814

AGATHA PUTNAM
123.02 AC. ±
D.V. 341, P. 423

AGATHA PUTNAM &
MADGE CASEBOLT (ADAMS)
PT. 88.86 AC.
PT. DV. 340, P. 814

596.84'
S-4°55'00"-W

S-85°17'15"-E, 365.00'

~LEGEND~

- △— = RAILROAD SPIKE-FOUND
- = P.K. NAIL-SET
- = STONE MONUMENT-FOUND
- = 5/8" IRON RE-BAR WITH PLASTIC CAP STAMPED "EDWARDS P.S. 4792"-SET

PLAT SHOWING SURVEY OF A 5.001 AC.
TRACT OUT OF AGATHA PUTNAM AND
MADGE CASEBOLT'S 88.86 AC. TRACT,
SITUATE IN MIAMI TWP., LOGAN COUNTY,
OHIO, AND BEING A PART OF THE S.W. 1/4,
SEC.-22, T-3, R-13, B.T.M.R.S..



SURVEYED BY: *William G. Edwards*
WILLIAM G. EDWARDS
PROFESSIONAL SURVEYOR
No. 4792
URBANA, OHIO

DATE: APRIL 27, 1988