

Lee Surveying and Mapping Co.



Farm Surveys • Lot Surveys • Topography • Subdivisions • Construction Layout

855 EAST SANDUSKY AVENUE
BELLEFONTAINE, OHIO 43311

(513) 593-5780

CLAYTON M. LEE, P.S.
JEFFREY I. LEE, P.S.

ARTHUR BONAR SURVEY (1 ACRE)

Lying in Section 11, T-3, R-13, B.M.S., Miami Township, Logan County, Ohio and being out of that 7.52 acres deeded and described in Volume 367, Page 382 of the Logan County Records of Deeds and more particularly described as follows:

Beginning at an iron rod found in the west line of Section 11 at the intersection of the center-lines of Township Road 71 and Township Road 72.

THENCE, with the center-line of Township Road 72, S 0°-12' W, a distance of 174.33 feet to an iron spike set for the southwest corner of this survey.

THENCE, parallel to Township Road 71, East, a distance of 249.87 feet to an iron rod, passing an iron rod at 20.0 feet.

THENCE, parallel to Township Road 72, N 0°-12' E, a distance of 174.33 feet to an iron spike set in the center-line of Township Road 71, passing an iron rod at 154.33 feet.

THENCE, with the center-line of Township Road 71, West, a distance of 249.87 feet to the point of beginning. Containing 1.00 acre.

Last previous deed reference: Volume 367, Page 382.

Prepared by:

Clayton M. Lee

Clayton M. Lee
Reg. Surveyor No. 6181
11-26-77

7068 | D-1

INDEXED ON MAP

Lee Surveying and Mapping Co.



Farm Surveys • Lot Surveys • Topography • Subdivisions • Construction Layout

855 EAST SANDUSKY AVENUE
BELLEFONTAINE, OHIO 43311

(513) 593-5780

CLAYTON M. LEE, P.S.
JEFFREY I. LEE, P.S.

ARTHUR BONAR SURVEY (2 ACRES)

Lying in Section 11, T-3, R-13, B.M.S., Miami Township, Logan County, Ohio and being out of that 7.52 acres deeded and described in Volume 367, Page 382 of the Logan County Records of Deeds and more particularly described as follows:

Beginning at an iron spike set on the west section line of Section 11 and being in the center-line of Township Road 72 a distance of 174.33 feet southerly from the center-line of Township Road 71.

THENCE, continuing with the center-line of Township Road 72, S 0°-12' W, a distance of 348.67 feet to a railroad spike found at the southwest corner of said 7.52 acres.

THENCE, with the south line of said 7.52 acres, East, a distance of 249.87 feet to an iron rod set for the southeast corner of this survey, passing an iron rod set at 16.5 feet.

THENCE, parallel to Township Road 72, N 0°-12' E, a distance of 348.67 feet to an iron rod set for the northeast corner of this survey.

THENCE, parallel to the south line, West, a distance of 249.87 feet to the point of beginning, passing an iron rod set at 229.87 feet. Containing 2.00 acres.

Last previous deed reference: Volume 367, Page 382.

Prepared by:

Clayton M. Lee

Clayton M. Lee
Reg. Surveyor No. 6181
11-26-77



7068 1102

INDEXED ON MAP

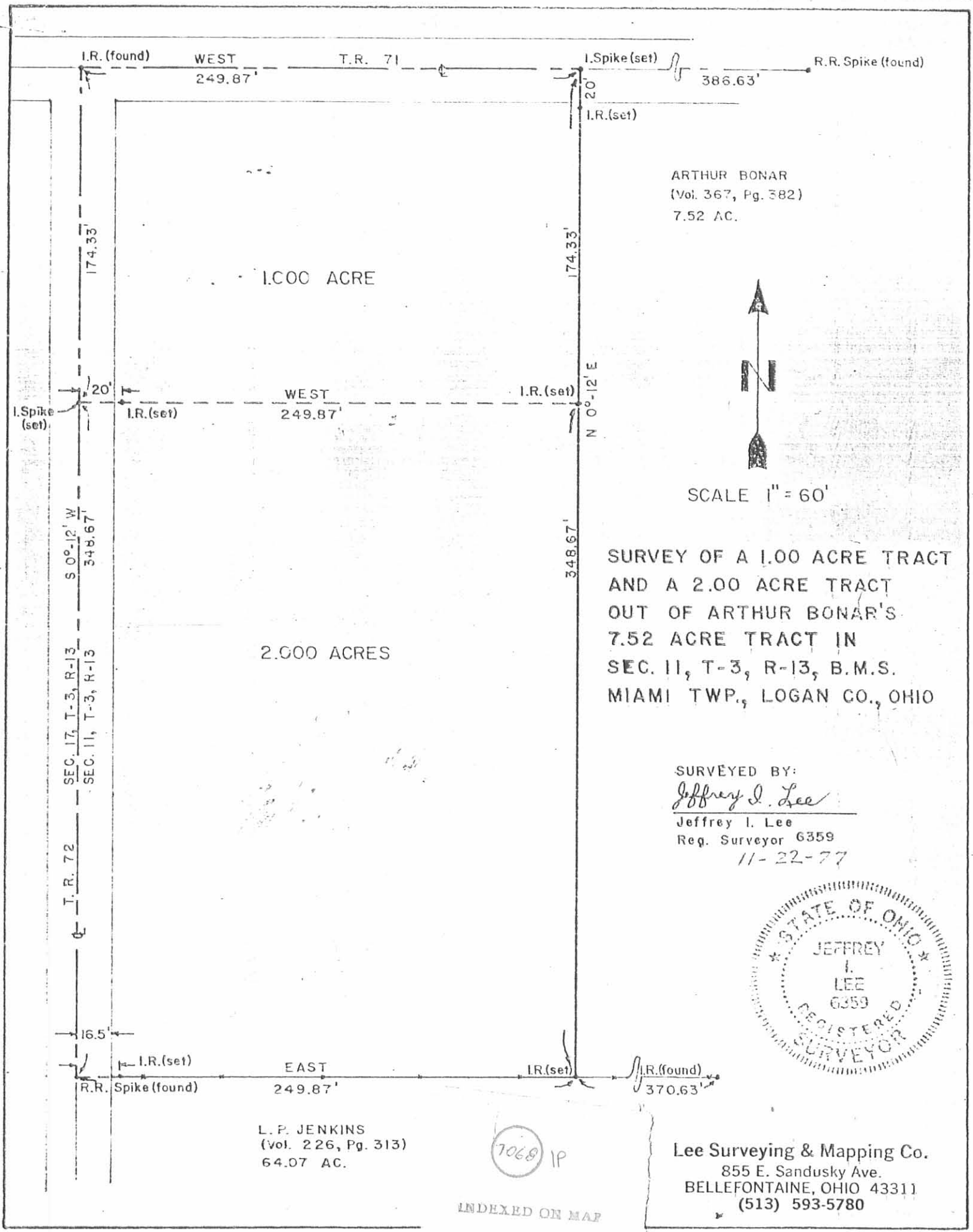

ARTHUR BONAR
 (Vol. 367, Pg. 382)
 7.52 AC.



SCALE 1" = 60'

SURVEY OF A 1.00 ACRE TRACT
 AND A 2.00 ACRE TRACT
 OUT OF ARTHUR BONAR'S
 7.52 ACRE TRACT IN
 SEC. 11, T-3, R-13, B.M.S.
 MIAMI TWP., LOGAN CO., OHIO

SURVEYED BY:
Jeffrey I. Lee
 Jeffrey I. Lee
 Reg. Surveyor 6359
 11-22-77



L. P. JENKINS
 (Vol. 226, Pg. 313)
 64.07 AC.

7068 IP

INDEXED ON MAP

Lee Surveying & Mapping Co.
 855 E. Sandusky Ave.
 BELLEFONTAINE, OHIO 43311
 (513) 593-5780