

SNOW SURVEY
Sec. 6 T-3 R-13
MIAMI TOWNSHIP
March 27, 1982

The following described real estate situated in Miami Township, Logan County, Ohio and being part of the southwest 1/4 of Section 6, Town 3, Range 13 of the Between the Miami Rivers Survey and more particularly described as follows:

Beginning at a point in the center of State Route 508 at the northeast corner of Jay O. James' 1.14 acre tract as described in Logan County Recorders deed volume 377, page 223; thence with said James' east line S. 52°40'W. 304.2 feet to an iron bar at the southeast corner of said tract and in the west line of said southwest 1/4 Section passing an iron bar at 30.0 feet; thence with said section line S. 5°38'W. 690.0 feet to an iron bar; thence S. 84°22'E. 261.6 feet to an iron bar; thence N. 5°38'E. 617.6 feet to an iron bar in the south line of James D. Burchetts' 0.45 acre tract; thence with said south line N. 37°20'W. 181.3 feet to an iron bar; thence N. 52°40'E. 162.0 feet to a nail in the center of S. R. 508, passing an iron bar at 132.0 feet; thence with the centerline of said road N. 37°20'W. 50.0 feet to the place of beginning.

Containing 4.49 acres more or less of which 0.21 acre is in the Village of DeGraff and 4.28 acres are in Miami Township.

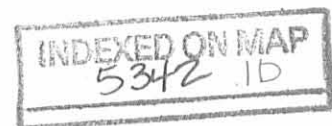

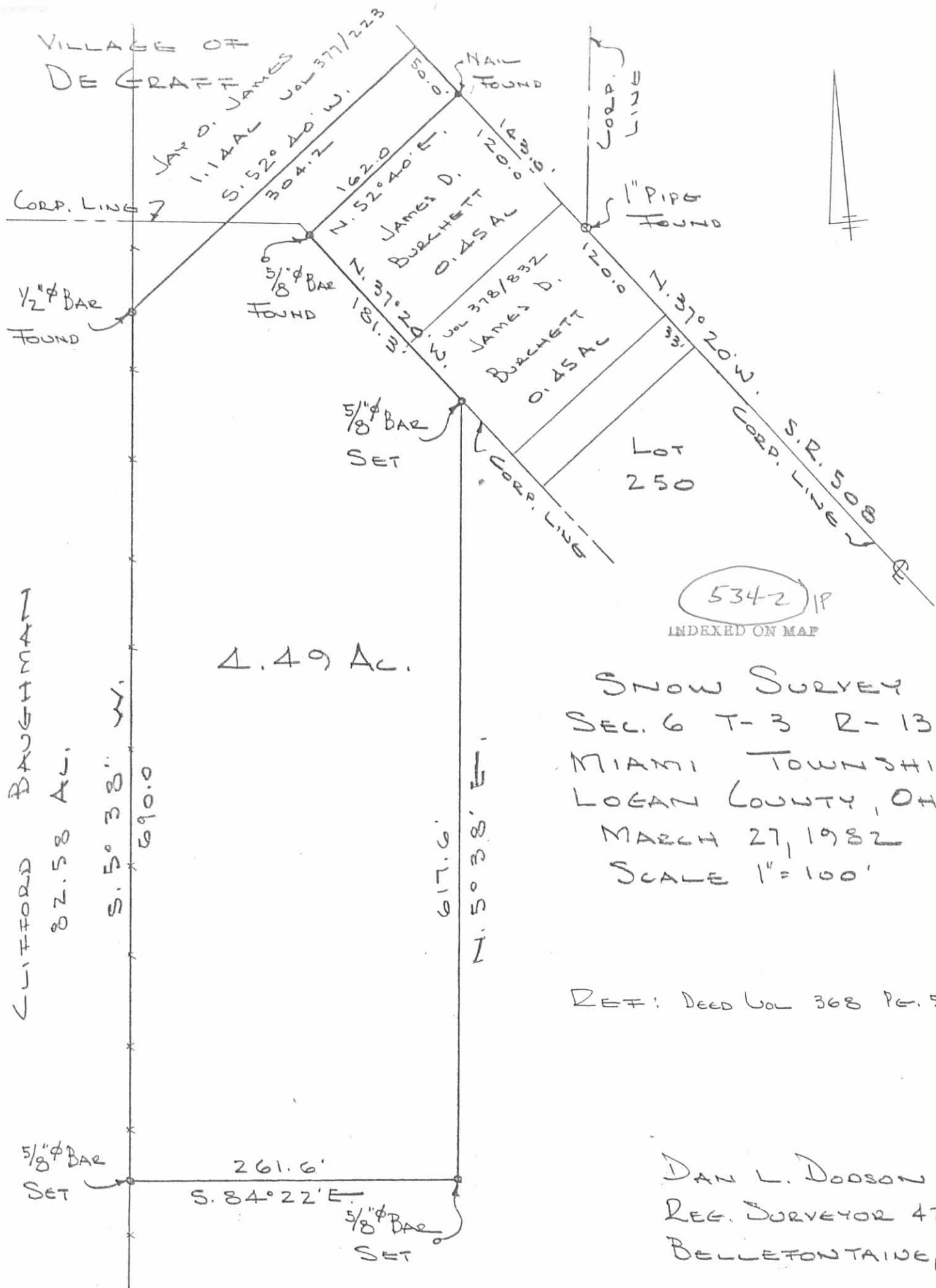

VILLAGE OF DE GRATE

JAY D. JAMES Vol 377/223
 1.14 AC
 S. 52° 40' W.
 304.2

CORP. LINE

1/2" φ BAR FOUND

5/8" φ BAR FOUND

5/8" φ BAR SET

CORP. LINE

LOT 250

S. R. 5008
 S. 17° 20' W.
 120.0

5342 IP
 INDEXED ON MAP

4.49 AC.

SNOW SURVEY
 SEC. 6 T-3 R-13
 MIAMI TOWNSHIP
 LOGAN COUNTY, OHIO
 MARCH 27, 1982
 SCALE 1" = 100'

REF: DEED Vol 368 Pg. 51

DAN L. DOOSON
 REG. SURVEYOR 4270
 BELLEFONTAINE, O.



CUTFORD BAUGHMAN
 02.58 AC.
 S. 5° 38' W.
 690.0

617.6
 N. 5° 38' E.

5/8" φ BAR SET

261.6
 S. 84° 22' E.

5/8" φ BAR SET

CORP. LINE

1" PIPE FOUND

NAIL FOUND

Snow to DeGraff Chamber of Commerce Survey Description
May, 1975

Being situated in Miami Township, Logan County, Ohio; and being a part of Section 6, Town 3, Range 13.

Beginning at a iron at the southwest corner of Lot #264 of the Village of DeGraff.

Thence with the west line of said Lot #264 N 5° - 23'E 147.9 feet.

Thence with the west line of Smith's Allotment, also the west Corporation line of DeGraff, N 19° - 27'W 392.9 feet to a iron, passing thru the southwest corner of Lot #260 at 342.9 feet.

Thence N 85° - 32'W 1010.0 feet to a iron in the west line of Section 6.

Thence with the west line of Section 6 S 5° - 18'W 537.0 feet.

Thence S 85° - 32'E 1331.0 feet to a point in the center of County Road 65.

Thence with the center of County Road 65 N 5° - 23'E 30.0 feet.

Thence with the south line of Lot #264 N 85° - 32'W 157.0 feet to the place of beginning.

Containing 13.91 acres more or less. Being surveyed from a 31.28 acre tract.

Owen K. Shirk
Surveyor 4271

INDEXED ON MAP
5342-2D

SNOW TO DEGRAFF CHAMBER OF COMMERCE
 MIAMI TOWNSHIP, LOGAN COUNTY, OHIO
 SEC. 6, T-3, R-13 - 1" = 200'

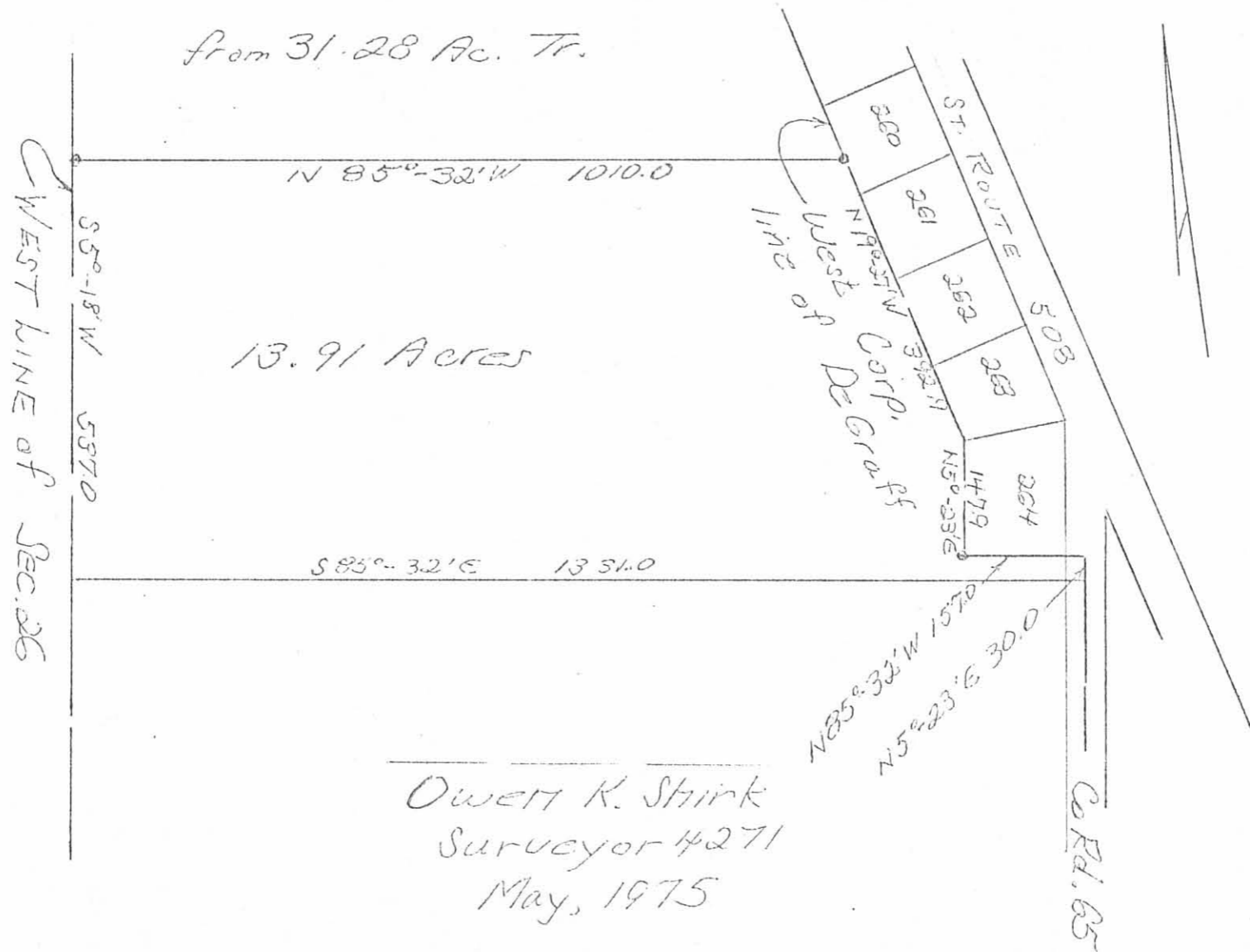

INDEXED ON MAP
 5342 ZP

BAUGHMAN SURVEY
To Dressback
(Lot 262)

The following described real estate situated in the Township of Miami, County of Logan, State of Ohio and being a part of Section No. 6, Town 3, Range 13, B.M.R.S. and being out of a 25.00 Acre tract in the name of Clifford Baughman et ux as recorded in Deed Volume No. 395 Page 999 (5-10-1982) and being more particularly described as follows:

Beginning at a 5/8" x 30" Rebar found at the northwest corner to Lot No. 262 in Smith Allotment to the Village of DeGraff and in the Corporation Line of said Village and being the east line of said 25.00 Acre tract;

Thence with the east line of said 25.00 Acre tract and the west line of Lot No. 262 and the Corporation Line, S. 19°27'00" E. 120.00 feet to a 5/8" x 30" Rebar found at the southwest corner to Lot No. 262, (Note: This line is the basis of bearing for this survey);

Thence S. 70°33'00" W. 100.00 feet to a 5/8" x 30" Rebar set;

Thence N. 19°27'00" W. 120.00 feet to a 5/8" x 30" Rebar set;

Thence N. 70°33'00" E. 100.00 feet to the place of beginning, containing 12,000.00 square feet or 0.275 Acres, more or less.

I hereby certify that this description is the result of a field survey made by me on March 27, 1991.



Daniel E. Gilbert
DANIEL E. GILBERT, P.S.
Reg. Sur. No. 5402
400 N. Park St.
Bellefontaine, Ohio
43311

INDEXED ON MAP
5342 3D-1

BAUGHMAN SURVEY
To Dressback
(Lot 263)

The following described real estate situated in the Township of Miami, County of Logan, State of Ohio and being a part of Section No. 6, Town 3, Range 13, B.M.R.S. and being out of a 25.00 Acre tract in the name of Clifford Baughman et ux as recorded in Deed Volume No. 395 Page 999 (5-10-1982) and being more particularly described as follows:

Beginning at a 5/8" x 30" Rebar found at the northwest corner to Lot No. 263 in Smith Allotment to the Village of DeGraff and in the Corporation Line of said Village and being the east line of said 25.00 Acre tract;

Thence with the east line of said 25.00 Acre tract and the west line of Lot No. 263 and the Corporation Line, S. 19°27'00" E. 102.25 feet to a 1" O.D. Iron Pipe found at the southwest corner to Lot No. 263, and the northwest corner to Lot No. 264 and a northeast corner to a 2.00 Acre tract in the name of Stephen C. Davis et ux as recorded in Deed volume No. 399 Page 521 (3-26-1983), (Note: This line is the basis of bearing for this survey);

Thence with the north line of Davis' tract, N. 85°32'00" W. 109.39 feet to a 5/8" x 30" Rebar set;

Thence N. 19°27'00" W. 57.90 feet to a 5/8" x 30" Rebar set;

Thence N. 70°33'00" E. 100.00 feet to the place of beginning, containing 8,007.50 square feet or 0.184 Acres, more or less.

I hereby certify that this description is the result of a field survey made by me on March 27, 1991.



Daniel E. Gilbert
DANIEL E. GILBERT, P.S.
Reg. Sur. No. 5402
400 N. Park St.
Bellefontaine, Ohio
43311

INDEXED ON MAP
53723D2

Received 4-2-91 OK GCH

**BAUGHMAN SURVEY
To Quay**

The following described real estate situated in the Township of Miami, County of Logan, State of Ohio and being a part of Section No. 6, Town 3, Range 13, B.M.R.S. and being out of a 25.00 Acre tract in the name of Clifford Baughman et ux as recorded in Deed Volume No. 395 Page 999 (5-10-1982) and being more particularly described as follows:

Beginning at a 5/8" x 30" Rebar set at the northwest corner to Lot No. 261 in Smith Allotment to the Village of DeGraff and in the Corporation Line of said Village and being the east line of said 25.00 Acre tract;

Thence with the east line of said 25.00 Acre tract and the west line of Lot No. 261 and the Corporation Line, S. 19°27'00" E. 120.00 feet to a 5/8" x 30" Rebar found at the southwest corner to Lot No. 261, (Note: This line is the basis of bearing for this survey);

Thence S. 70°33'00" W. 100.00 feet to a 5/8" x 30" Rebar set;

Thence N. 19°27'00" W. 120.00 feet to a 5/8" x 30" Rebar set;

Thence N. 70°33'00" E. 100.00 feet to the place of beginning, containing 12,000.00 square feet or 0.275 Acres, more or less.

I hereby certify that this description is the result of a field survey made by me on March 27, 1991.



Daniel E. Gilbert
DANIEL E. GILBERT, P.S.
Reg. Sur. No. 5402
400 N. Park St.
Bellefontaine, Ohio
43311

INDEXED ON MAP
53 42 3D-3

MAP ROOM

**BAUGHMAN SURVEY
To Trapp**

The following described real estate situated in the Township of Miami, County of Logan, State of Ohio and being a part of Section No. 6, Town 3, Range 13, B.M.R.S. and being out of a 25.00 Acre tract in the name of Clifford Baughman et ux as recorded in Deed Volume No. 395 Page 999 (5-10-1982) and being more particularly described as follows:

Beginning at a 5/8" x 30" Rebar set at the northwest corner to Lot No. 260 in Smith Allotment to the Village of DeGraff and in the Corporation Line of said Village and being the east line of said 25.00 Acre tract;

Thence with the east line of said 25.00 Acre tract and the west line of Lot No. 260 and the Corporation Line, S. 19° 27' 00" E. 120.00 feet to a 5/8" x 30" Rebar set at the southwest corner to Lot No. 260, (Note: This line is the basis of bearing for this survey);

Thence S. 70° 33' 00" W. 100.00 feet to a 5/8" x 30" Rebar set;

Thence N. 19° 27' 00" W. 120.00 feet to a 5/8" x 30" Rebar set;

Thence N. 70° 33' 00" E. 100.00 feet to the place of beginning, containing 12,000.00 square feet or 0.275 Acres, more or less.

I hereby certify that this description is the result of a field survey made by me on March 27, 1991.



Daniel E. Gilbert

DANIEL E. GILBERT, P.S.
Reg. Sur. No. 5402
400 N. Park St.
Bellefontaine, Ohio
43311

INDEXED ON MAP
5342304

N

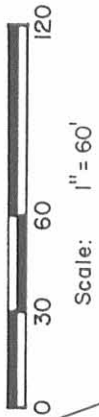

DeGraff

- 60'

C. H. No. 65

- 50'

Village

of

S. R. No. 508

S. MAIN ST.

Lee Vayle et ux
Vol. 390 P. 640 (12-23-1980)

259

26-117-15-01-013.000

Marshall V. Trapp et ux
Vol. 408 P. 964 (4-3-1983)

260

26-117-15-01-014.000

Norman E. Quay et ux
Vol. 334 P. 118 (3-5-1971)

261

26-117-15-01-015.000

Diana L. Dressback
O. R. 117 P. 741 (11-21-1990)

262

26-117-15-01-016.000

Diana Dressback
Vol. 397 P. 602 (9-27-1982)

263

26-117-15-01-017.000

Timothy A. Walls et ux
O. R. 25 P. 297 (7-30-1986)

264

26-117-15-01-018.000

Line

Stephen C. Davis et ux
Vol. 399 P. 521 (3-26-1983)

25-117-00-00-023.000

2.00 Acres

SYMBOLS:

- x - 1" O.D. Iron Pipes Fd.
- o - 5/8" x 30" Rebars Fd.
- - 5/8" x 30" Rebars Set.

Corporation
Basis of Bearing

N. 70°-33'-00" E.
100.00'

To Trapp
120.00'
12,000.00^{sq} ft.
or
0.275 Acres

N. 70°-33'-00" E.
100.00'

To Quay
120.00'
12,000.00^{sq} ft.
or
0.275 Acres

N. 70°-33'-00" E.
100.00'

To Dressback
120.00'
12,000.00^{sq} ft.
or
0.275 Acres

N. 70°-33'-00" E.
100.00'

To Dressback
102.25'
8,007.50^{sq} ft.
or
0.184 Acres

N. 85°-32'-00" W.
109.39'

120.00'
417.90'

57.90'

Clifford Baughman et ux
Vol. 395 P. 999 (5-10-1982)

25-117-00-00-022.001

25.00 Acres



BAUGHMAN SURVEYS
Section No. 6, Town 3, Range 13, B.M.R.S.
Miami Township, Logan County, Ohio.

SCALE: 1" = 60'

DATE: 3-27-1991

APPROVED BY:

Daniel E. Gilbert

Daniel E. Gilbert, P.S.
Reg. Sur. No. 5402

DRAWN BY DEG

REVISED

INDEXED ON MAP

5342 3P

DRAWING NUMBER
091-012

Reference:
SMITH ALLOTMENT.
Plat Cab. A, Slide 365.

SNOW SURVEY
Sec. 6 T-3 R-13
MIAMI TOWNSHIP
May 31, 1980

The following described real estate situated in Miami Township, Logan County, Ohio and being part of the Southwest 1/4 of Section 6, Town 3, Range 13 of the Between the Miami Rivers Survey and more particularly described as follows:

Beginning at an iron pipe at the southwest corner of lot 264 of Smith Allotment as shown in Logan County Recorders Plat Cabinet A, Slide 365; thence with the west line of said lot N.5°23'E. 147.8 feet to an iron pipe at the northwest corner of said lot 264; thence N.85°32'W. 464.7 feet to an iron bar; thence S.4°28'W. 177.8 feet to an iron bar in the north line of Clifford Baughman's 10.00 acre tract; thence with said north line S.85°32'E. 619.10 feet to a point in the center of County Highway No.65, passing an iron pipe at 462.1 feet; thence N.5°23'E. 30.0 feet; thence N.85°32'W. 157.0 feet to the place of beginning, passing an iron pipe at the southeast corner of lot 264 at 25.0 feet.

Containing 2.00 acres more or less.

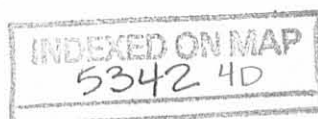



PAUL R. SNOW
29.28 Ac.



SNOW SURVEY
SEC. 6 T-3 R-13
MIAMI TOWNSHIP
LOGAN COUNTY, OHIO
MAY 31, 1980
SCALE 1"=100'
● = PIPE FOUND

DAN L. DODSON
REG. SURVEYOR 4270
BELLEFONTAINE, O.

INDEXED ON MAP
5342 4P

Smith to Snow Survey

June, 1973

Being situated in Miami Township, Logan County, Ohio; and being a part of Section 6, Town 3, Range 13; and a small part being in the Village of DeGraff.

Beginning at an iron at the southwest corner of Lot 264 of the Village of DeGraff.

Thence with the west line of said lot 264 N 5°-23' E 147.9 feet.

Thence with the west line of Smith's Allotment, also the west Corporation line of DeGraff N 19°-27' W 852.2 feet.

Thence with the west line of Lot 256 N 28°-24' W 93.7 feet.

Thence again with the west line of Smith's Allotment N 37°-20' W 927.0 feet to an iron.

Thence N 52°-40' E 162.0 feet to an iron in State Route 508.

Thence with the center of State Route 508 N 37°-20' W 50.0 feet.

Thence S 52°-40' W 302.5 feet to an iron in the west line of Section 6.

Thence with the west line of Section 6 S 5°-18' W 1670.5 feet.

Thence S 85°-32' E 1331.0 feet to a point in the center of County Road 65.

Thence with the center of County Road 65 N 5°-23' E 30.0 feet.

Thence N 85°-32' W 157.0 feet to the place of beginning.

Containing 31.49 acres more or less. This is all of a 18.60 acre tract, and 12.89 acres is from a 14.42 acre tract. Of the total of 31.49 acres, 0.21 of an acre is within the Village of DeGraff.

Owen K. Shirk
Surveyor 4271

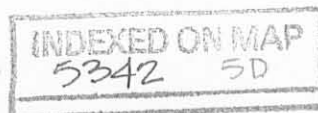

SMITH TO SNOW SURVEY
 DE GRAFF, OHIO
 MIAMI TWP, LOGAN CO.
 SECTION 6, TOWN 3 RANGE 13
 1" = 100' JUNE, 1973

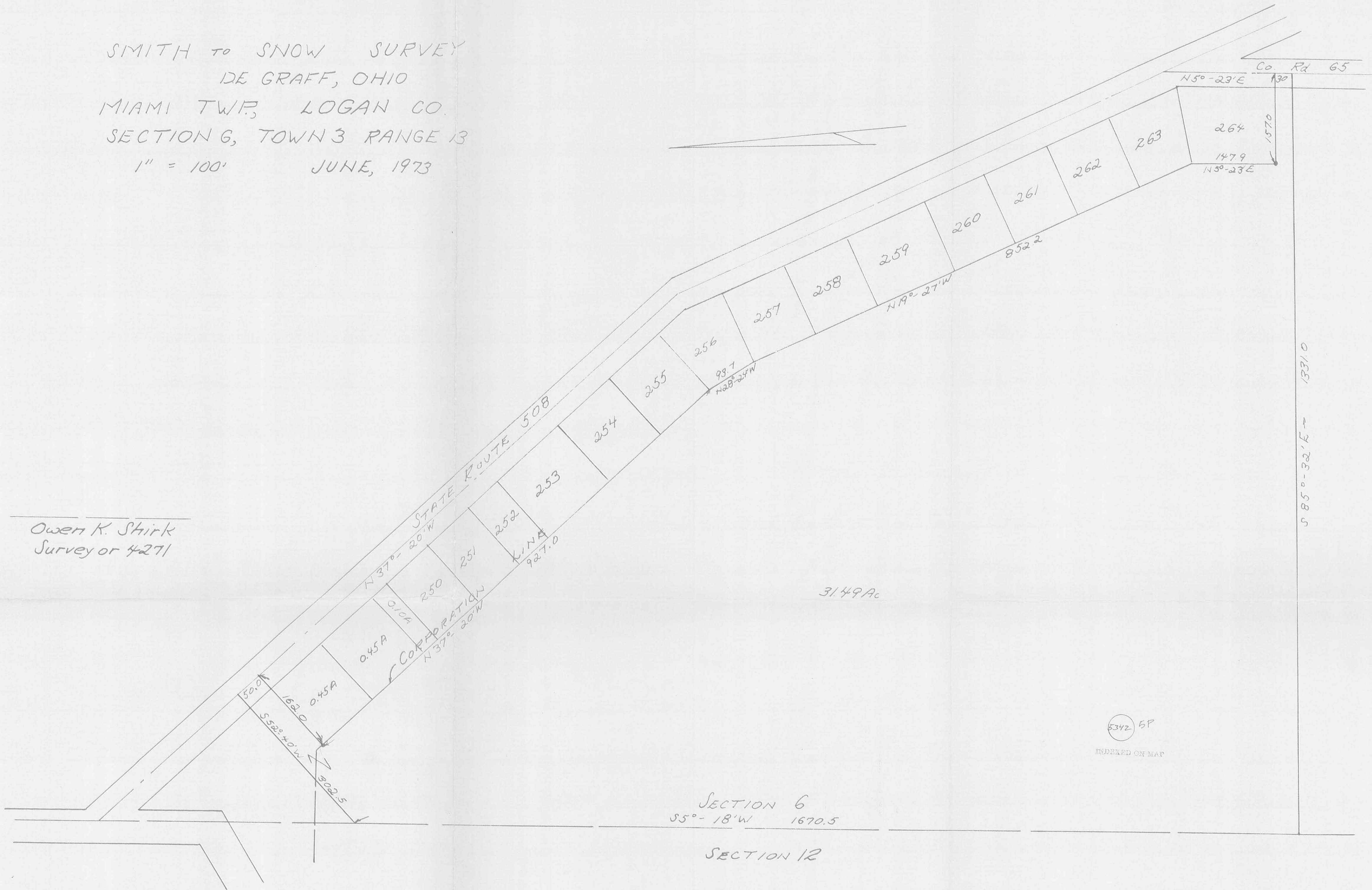

Owen K. Shirk
 Surveyor 4271

31.49 Ac

5342 5P
 INDEXED ON MAP

SECTION 6
 S 5° - 18' W 1670.5
 SECTION 12

November 27, 2010

Being part of Clifford Baughman's 25.000 acre tract (Vol. 395 Pg. 999) in Section 6, Town 3, Range 13, B.T.M.R.S., Miami Township, Logan County, Ohio and more particularly described as follows:

Beginning at a 5/8 inch Rebar found marking the Northwest corner of Marshall V. Trapp's Lot No. 260 (Vol. 408 Pg.964) in the Smith Allotment to the Village of DeGraff (Plat Cabinet A, Slide 365), said Rebar being in the Westerly Corporation Line of said Village and the Easterly line of said 25.000 acre tract:

thence **South 70 degrees 33 minutes 00 seconds West 100.00 feet** to an iron pin set marking the Northwest corner of Marshall V. Trapp's 0.275 acre tract (OR 125-369) as shown on the Baughman Surveys Plat dated (3-27-1991) and indexed 5342 3P in the Map Room survey files.

thence **North 19 degrees 27 minutes 00 seconds West 150.00 feet** to an iron pin set;

thence **North 70 degrees 33 minutes 00 seconds East 100.00 feet** to a 5/8 inch Rebar found marking the Northwest corner of Christopher A. Stahler's Lot No 259 (OR 761-473) in said Smith Allotment;

thence **South 19 degrees 27 minutes 00 seconds East** (Ref Brg DeGraff Corporation Line recorded in Smith Allotment) **150.00 feet** along the West line of Lot 259 to the point of beginning. **Containing 0.344 acres** more or less and subject to all easements of record or use.

The description for above described 0.344 acre tract is based on an actual field survey performed by me in November 2010. This 0.344 acre tract is to be attached to the adjoining Lot No 259 and is not to be transferred as a separate or independent tract.

Bearings are based on the noted reference line and field measured angles. Iron pins set are 5/8 x 30 inch with a plastic cap stamped W.L.G. RLS 5105.

Survey, description and plat by Wallace Lynn Geuy

Wallace Lynn Geuy
Registered Surveyor No. S-5105
8673 W. Rt. 29
DeGraff, OH 43318



INDEXED ON MAP
5342 6D

SECTION 6
 LOT _____
 QUARTER SW

PLAT OF SURVEY
 Clifford Baughman to Chris Stahler

TOWNSHIP 3
 RANGE 13
 COUNTY LOGAN
 STATE OF OHIO
 MIAMI
 B.T.M.R.S.

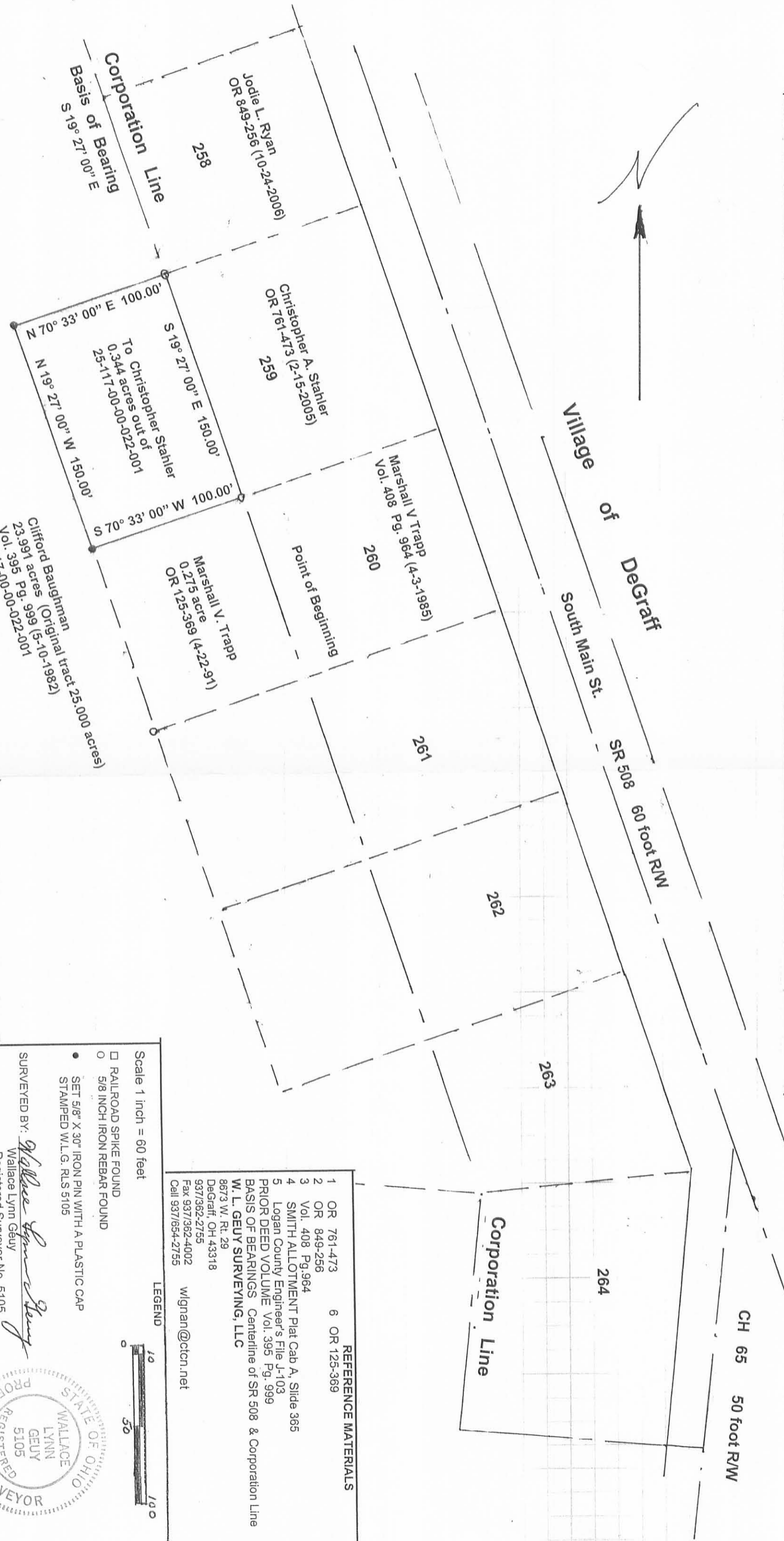

Note: This 0.344 acre tract is to be attached to the adjoining Lot No. 259 and is not to be transferred as a separate or independent tract.

INDEXED ON MAP
 5342
 6P

Scale 1 inch = 60 feet

- RAILROAD SPIKE FOUND
- 5/8 INCH IRON REBAR FOUND
- SET 5/8" X 30" IRON PIN WITH A PLASTIC CAP STAMPED W.L.G. RLS 5105

SURVEYED BY: *Wallace Lynn Gely*
 Wallace Lynn Gely
 Registered Surveyor No. 5105

Date: November 27, 2010

LEGEND

REFERENCE MATERIALS

- 1 OR 761-473 6 OR 125-369
- 2 OR 849-256
- 3 Vol. 408 Pg. 964
- 4 SMITH ALLOTMENT Plat Cab A, Slide 365
- 5 Logan County Engineer's File J-103

PRIOR DEED VOLUME Vol. 395 Pg. 999
 BASIS OF BEARINGS Centerline of SR 508 & Corporation Line
 W. L. GEUY SURVEYING, LLC
 8673 W. Rt. 29
 DeGraff, OH 43318
 DeGraff, OH 43318
 Fax 937/362-2755
 Cell 937/654-2755
 wlgnyan@cctn.net

STATE OF OHIO
 WALLACE LYNN GEUY
 REGISTERED SURVEYOR
 5105

12-27-2023



APPROVED

LEGAL DESCRIPTION FOR BAUGHMAN'S 23.736 ACRE TRACT

Being situate in the State of Ohio, County of Logan, Township of Miami, and being a part of the Southwest Quarter of Section 6, Town 3, Range 13, B.T.M.R.S., and being more particularly described as follows:

Beginning for reference at a 5/8" iron bar found at the corner common to Sections 5,6,11,and 12 , Town 3, Range 13, B.T.M.R.S.

Thence with the west line of said Section 6, N-5°27'42"-E, 362.26'(feet) to an iron bar set at the **PRINCIPLE PLACE OF BEGINNING** for the tract hereinafter described,;

Thence with the west line said Section 6, N-5°27'42"-E, 978.91'(feet) to a 5/8" iron bar found at the southwest corner of a 4.49 acre tract conveyed to Janet L. Siders by deed recorded in Official Record 762, Page 995,

Thence with the south line of said Siders, S-84°00'58"-E, 261.92'(feet) to a 5/8" iron bar found at the southeast corner thereof;

Thence with the east line of said Siders, N-6°03'54"-E, 616.96'(feet) to a point, passing for reference an iron bar set at 611.96'(feet);

Thence with a West corporation line of the Village of Degraff, and with the west line of a 0.90 acre tract conveyed to Kyle A. Williams by deed recorded in Official Record 1404, Page 5424, and also with the west line of a 0.100 acre tract conveyed to Kenn and Jill Campbell by deed recorded in Official Record 1318, Page 199 Tract II and with the west line of the Smith Allotment as recorded in Plat Cabinet "A", Slide 366, S-36°55'32"-E, 744.74'(feet) to a 7/8" iron pipe found,

Thence continuing with the west line said Smith Allotment and the corporation line, S-27°59'34"-E, 93.89'(feet) to a 1" iron pipe found,

Thence continuing with the west line said Smith Allotment and the corporation line, S-19°07'17"-E, 239.72'(feet) to a 5/8" iron bar found at the northeast corner of a 0.344 acre tract conveyed to Christopher A. and Alice M. Stahler by deed recorded in Official Record 1015, Page 527,

Thence with the north line of said Stahler, S-71°09'14"-W, 99.99'(feet) to a 5/8" iron bar found at the northwest corner thereof;

INDEXED ON MAP
5342

Thence with the west line of said Stahler, and with the west line of a 0.275 acre tract conveyed to Marshall V. and Pamela S. Trapp by deed recorded in Official Record 125, Page 369, and with the West line of a 0.275 acre tract conveyed to Norman E. and Sharon L. Quay, co-trustees by deed recorded in Official Record 1369, Page 607 Tract 2, and with the west line of a 0.275 acre tract conveyed to Dianna L. Dressback by deed recorded in Official Record 125, Page 373 Tract I, and with the west line of a 0.184 acre tract conveyed to Dianna L. Dressback by deed recorded in Official Record 125, Page 373 Tract II, S-19°01'33"-E, 568.22'(feet) to a 5/8" iron bar found at the southwest corner of said 0.184 acre tract, and on the north line of a 2.00 acre tract conveyed to Stephen C. and Particia A. Davis by deed recorded in Deed Volume 399, Page 521,

Thence with the north line said Davis, N-85°07'39"-W, 355.44'(feet) to a 5/8" iron bar found at the northwest corner thereof

Thence with the west line of said Davis, S-4°52'21"-W, 177.80'(feet) to an iron bar set at the southwest corner thereof;

Thence with the north line of a 20 acre tract conveyed to Clifford Baughman by deed recorded in Official Record 1414, Page 4794 Parcel I, Tract III, N-85°07'39"-W, 712.79'(feet) to the place of beginning,

Containing 23.736 acres, being subject to the rights of all legal highways and all easements of record.

Being all of a 23.647 acre tract conveyed to Clifford Baughman by deed recorded in Official Record 1414, Page 4794, Parcel II, of the Logan County Records.

The foregoing description prepared by and in accordance with a survey by Terry A. Hoppes, Professional Surveyor No. 6352, December 12, 2023. All iron bars set are 5/8"x30" iron re-bar with a yellow plastic cap stamped "EDWARDS PS 7574". Bearings are based on Ohio State Plane Coordinates, NAD 1983, North Zone, resulting in a bearing for the westerly line of Section 6 of N-5°27'42"-E.



Terry A. Hoppes, P.S. No. 6352

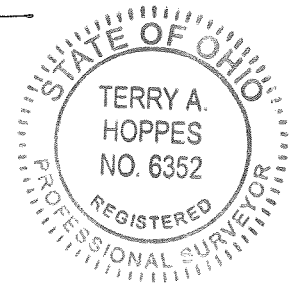

INDEXED ON MAP
5342

PLAT OF SURVEY

MIAMI TOWNSHIP, LOGAN COUNTY, OHIO
 PT. N.E 1/4 SECTION 11, TOWN 3, RANGE 13, B.T.M.R.S.
 PT. S.W. 1/4 SECTION 6, TOWN 3, RANGE 13, B.T.M.R.S.

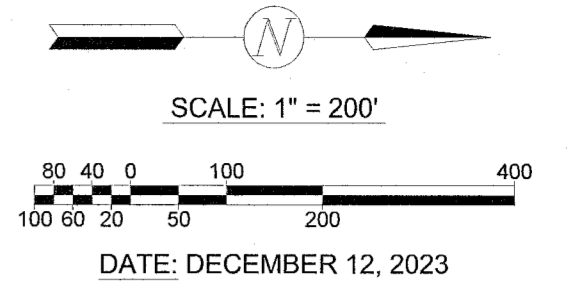

- LEGEND**
- = 5/8" DIA. IRON BAR.....FOUND
 - = 1" DIA. IRON PIPE (UNLESS OTHERWISE NOTED).....FOUND
 - = MAG NAIL.....FOUND
 - = MAG NAIL.....SET at grade
 - = 5/8"x30" IRON RE-BAR WITH YELLOW PLASTIC CAP STAMPED "EDWARDS PS 7574".....SET at grade

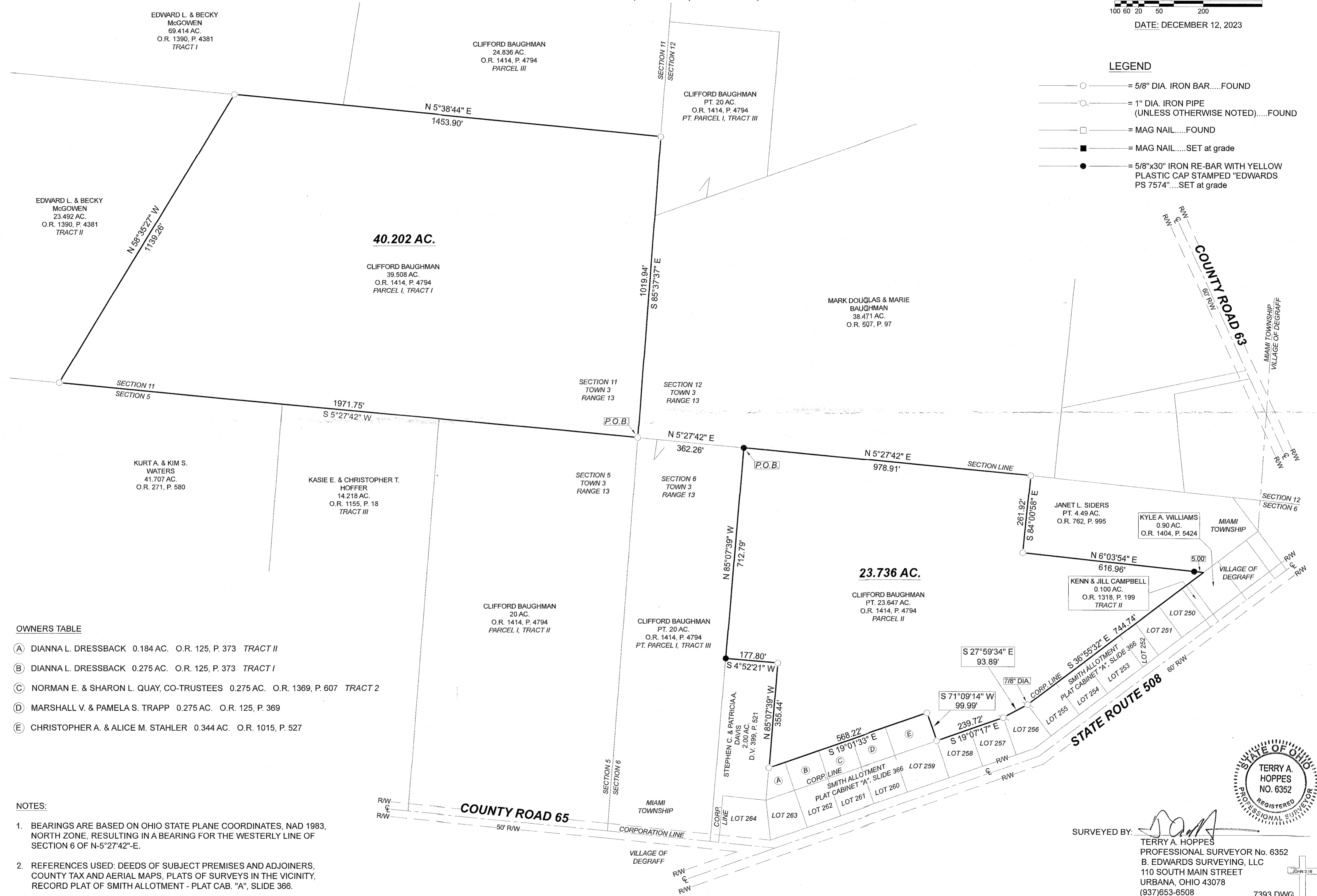

OWNERS TABLE

(A)	DIANNA L. DRESSBACK	0.184 AC.	O.R. 125, P. 373	TRACT II
(B)	DIANNA L. DRESSBACK	0.275 AC.	O.R. 125, P. 373	TRACT I
(C)	NORMAN E. & SHARON L. QUAY, CO-TRUSTEES	0.275 AC.	O.R. 1369, P. 607	TRACT 2
(D)	MARSHALL V. & PAMELA S. TRAPP	0.275 AC.	O.R. 125, P. 369	
(E)	CHRISTOPHER A. & ALICE M. STAHLER	0.344 AC.	O.R. 1015, P. 527	

- NOTES:**
- BEARINGS ARE BASED ON OHIO STATE PLANE COORDINATES, NAD 1983, NORTH ZONE, RESULTING IN A BEARING FOR THE WESTERLY LINE OF SECTION 6 OF N-5°27'42"-E.
 - REFERENCES USED: DEEDS OF SUBJECT PREMISES AND ADJOINERS, COUNTY TAX AND AERIAL MAPS, PLATS OF SURVEYS IN THE VICINITY, RECORD PLAT OF SMITH ALLOTMENT - PLAT CAB. "A", SLIDE 366.

STATE OF OHIO
 TERRY A. HOPPES
 NO. 6352
 REGISTERED PROFESSIONAL SURVEYOR

SURVEYED BY: *T.A.H.*
 TERRY A. HOPPES
 PROFESSIONAL SURVEYOR No. 6352
 B. EDWARDS SURVEYING, LLC
 110 SOUTH MAIN STREET
 URBANA, OHIO 43078
 (937)653-6508

7393.DWG