

The following described land in Miami Township Logan County Ohio and being in Section 35 Town 3 Range 13 and Section 29 Town 3 Range 13.

Beginning at a stone at the S.W. corner of the N.W. Quarter of Section 29 Town 3 Range 13 said stone being at the North side of a large round concrete post at the N.E. corner of Paul Rowe's 44.25 acre tract and the N.W. corner of E.E. Bright's 79.00 acre tract thence with the North side of said Bright land S. 86 - 40 E. 1100.0 feet to a stone marked with a cross thence with the West side of Russell Bell's 26.30 acre tract N. 4 - 00 E. 776.0 feet to an iron in the South right - of way of the C.C.C. & St. L. Rail Road thence with the South right - of way of the C.C.C. & St. L. Rail Road S. 85 - 15 W. 2629.0 feet to a stake at the N.E. corner of H.J. Haines 111.06 acre tract thence with the East side of said Haines land S. 4 - 00 W. 411.0 feet to the S.E. corner of said Haines land and being in the North line of George Hill's 80.00 acre tract thence S. 86 - 51 E. 1497.5 feet to the place of beginning the last described line passing the N.E. corner of the George Hill 80.00 acre tract at 42.2 feet and the N.E. corner of Anna G. Slegel <sup>44.12 Acres</sup> ~~land~~ at 768.9 feet there being 17.72 acres in Section 35 and 17.62 acres in section 29 a total of 35.34 acres.

Rowe Survey Miami Township 0.11 Acre Feb. 1948

11

The following described land in Miami Township Logan County Ohio and being in Section 29 Town 3 Range 13.

Beginning at an iron in the center of County Road Number 70 ( Also known as the DeGraff and Quincy Pike ) said iron being in the West line of Russell H. Bell's 26.50 acre tract and in the East line of Russell Stewart's 20.43 acre tract thence with the West line of said Bell land S. 4 - 00 W. 720.0 feet to an iron in the South Right - of - Way line of the C.C.C. & StL. Rail Road the last described line passing an iron at the North Right - of - Way line of said Rail Road at 620.0 feet thence with the South rail road Right-of-way line S. 85 - 15 W. 7.0 feet thence N. 4 - 00 E. 722.0 feet to the center of County Road Number 70. the last described line passing the North Rail Road "right- of - way line at 100.0 feet thence with the center of County Road Number 30 S. 77 - 15 E. 7.0 feet to the place of beginning said tract containing 0.11 of one acre.

3112  
10-2

Bell - Rowe Survey      Miami Township      0.11 Acre      Sept. 1950  
4.28 Acres

The following described land in Miami Township, Logan County Ohio and being in Section 29 Town 3 Range 13

Tract 1

Beginning at an iron in the center of County Road Number 70 ( Also known as the DeGraff and Quincy Pike ) said iron being in the West line of Russell H. Bell's 26.30 acre tract and in the East line of Russell Stewart's 20.43 acre tract thence with the west line of said Bell land S.  $4^{\circ} - 00'$  W. 720.00 feet to an iron in the South Right-of-way line of the C.C.C. & St. L. Rail road the last described line passing an iron pipe at the south side of the road at 25.3 feet ( being 25.0 feet from the center line when measured at right angles ) thence with the rail road fence line N.  $85^{\circ} - 15'$  E. 7.1 feet thence N.  $4^{\circ} - 00'$  E. 718.2 feet to the center of Road Number 70 ~~thence~~ the last described line being 7.0 feet East of and parallel with the first described line thence with the center of Road Number 70 N.  $77^{\circ} - 15'$  W. 7.1 feet to the place of beginning said tract containing 0.11 of one acre

Tract 2

Beginning at an iron pipe ~~at~~ at the N.E. corner of Elwood E. Bright's 79.00 acre tract and also being in the west line of C.E. Wilkinson's 51.46 acre tract thence with the West side of said Wilkinson land N.  $4^{\circ} - 11'$  E. 809.7 feet to an iron pipe in the South line of the C.C.C. & St. L. Rail Road thence with the south fence line of said Rail Road S.  $85^{\circ} - 15'$  W. 239.5 feet to an iron thence S.  $4^{\circ} - 00'$  W. 776.0 feet to a stone with a chisel cross on top thence S.  $86^{\circ} - 40'$  E. 234.3 feet to the place of beginning said tract containing 4.28 acres.

cc  
E.K. Core  
County Engineer.

3112  
2D  
INDEXED ON MAP

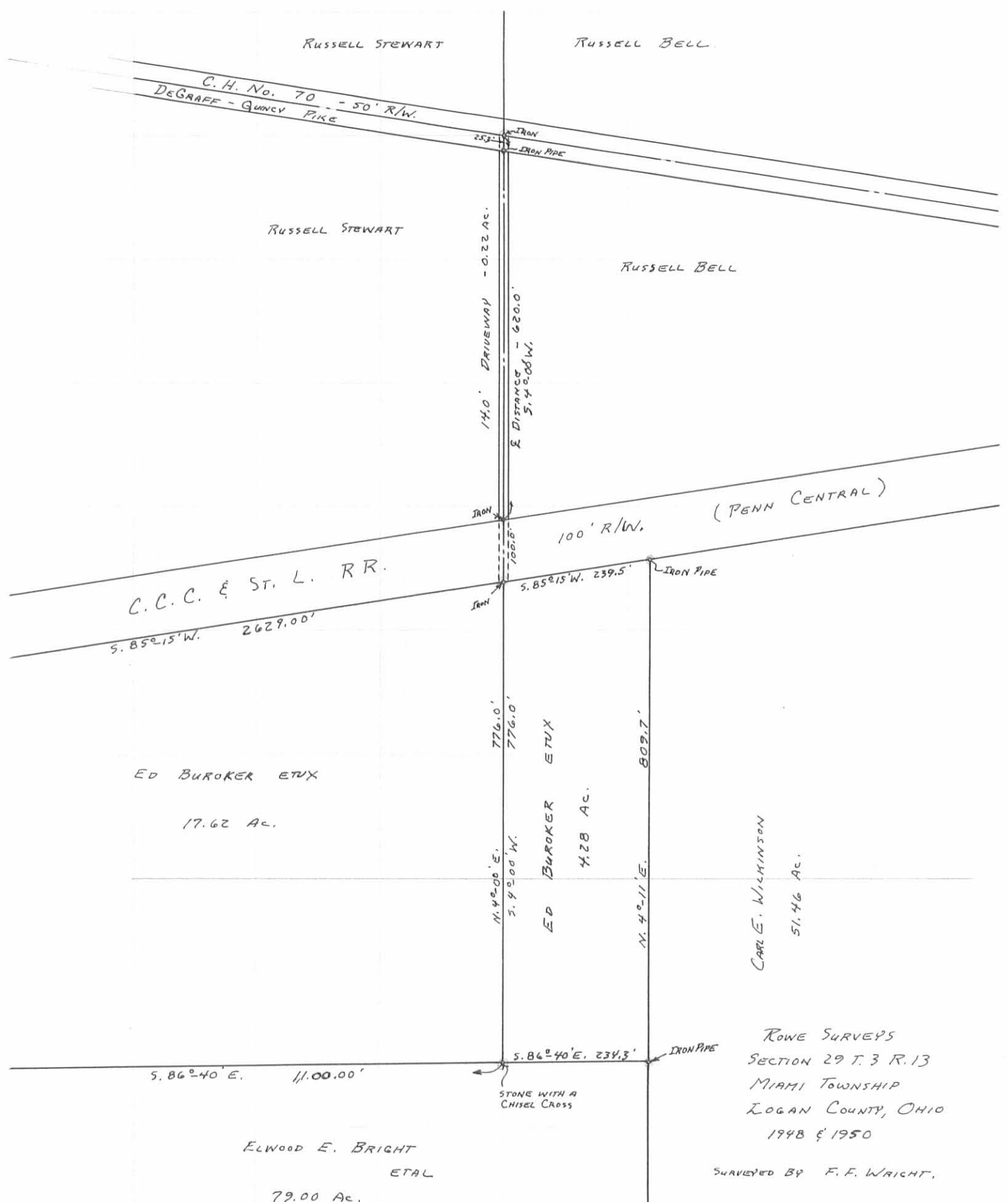

ROWE SURVEYS  
SECTION 29 T. 3 R. 13  
MIAMI TOWNSHIP  
LOGAN COUNTY, OHIO  
1948 & 1950  
SURVEYED BY F. F. WAIGHT.

DRAWN BY:  
DANIEL E. GILBERT, P.S.

INDEXED ON MAP  
3112 2P

SCALE: 1"=200'