

Road 67

54+00	30' from E	} Proposed width of 60' to be obtained to make state Road
2+00	L-R.	
21+00	L-R.	
38+50	L-R.	
48+00	L-	
69+00	L-	

This was staked in
order to get 60' right
of way in order to
turn it over to state

Commissioners to View June 22-1936
" " Hear " 27-1936

(1267)

INDEXED ON MAP

6-2-36
6-3-36

46

June 3-1936
Cool - cloudy
F. Wright
E. Cole
G. Wilgus
C. Richardson
Earl Coomer

22+01 Z
Drive

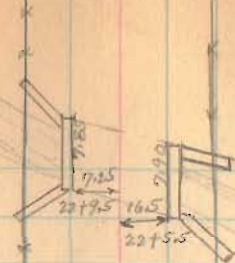
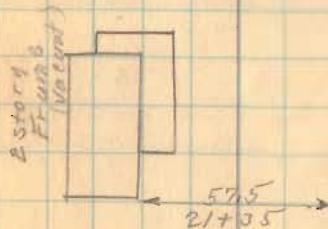

Bridge
Concrete Slab.

John H. off enbecker

17+82

John H. off enbecker

G. Lane 17+75
C. De Weese

Rose

20.7
12+00

Road 67

47

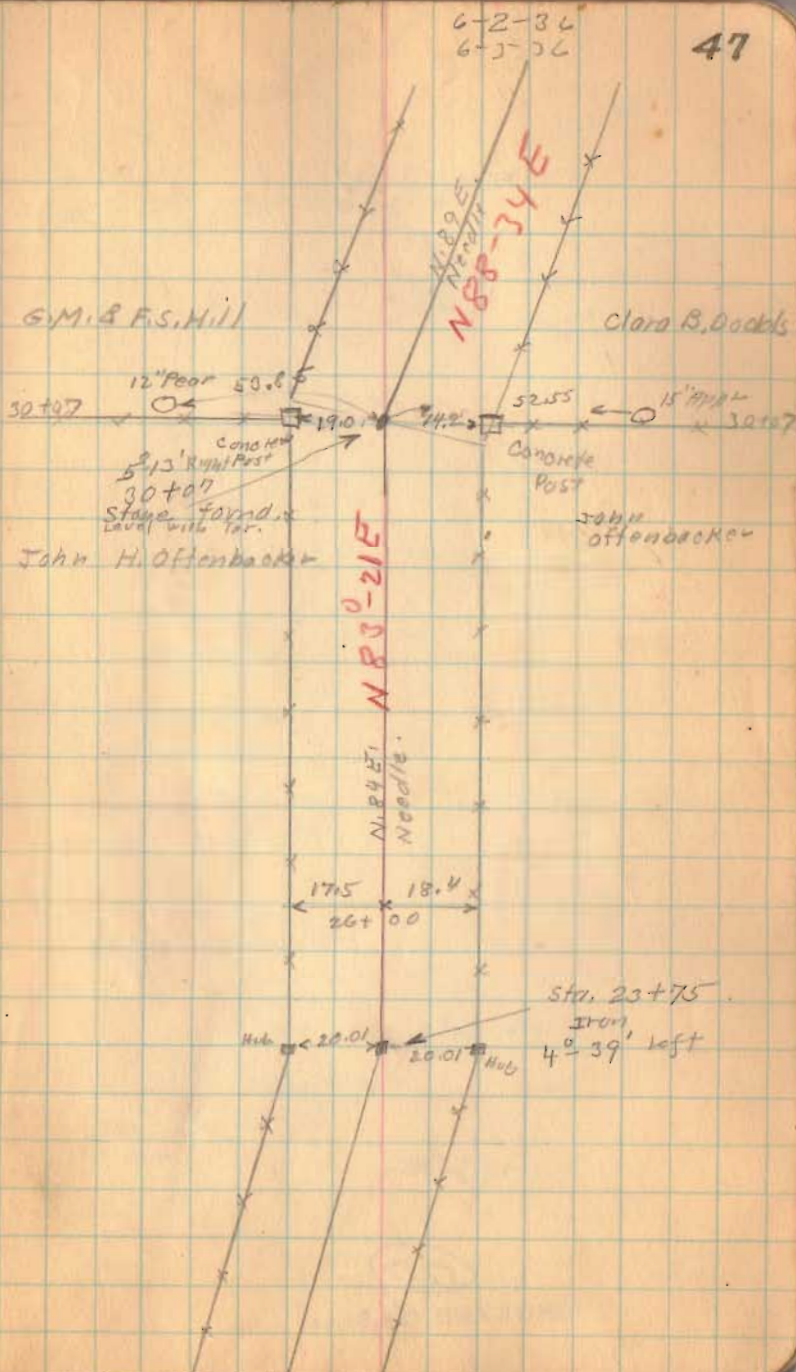

1717

INDEXED ON MAP

Road. 67

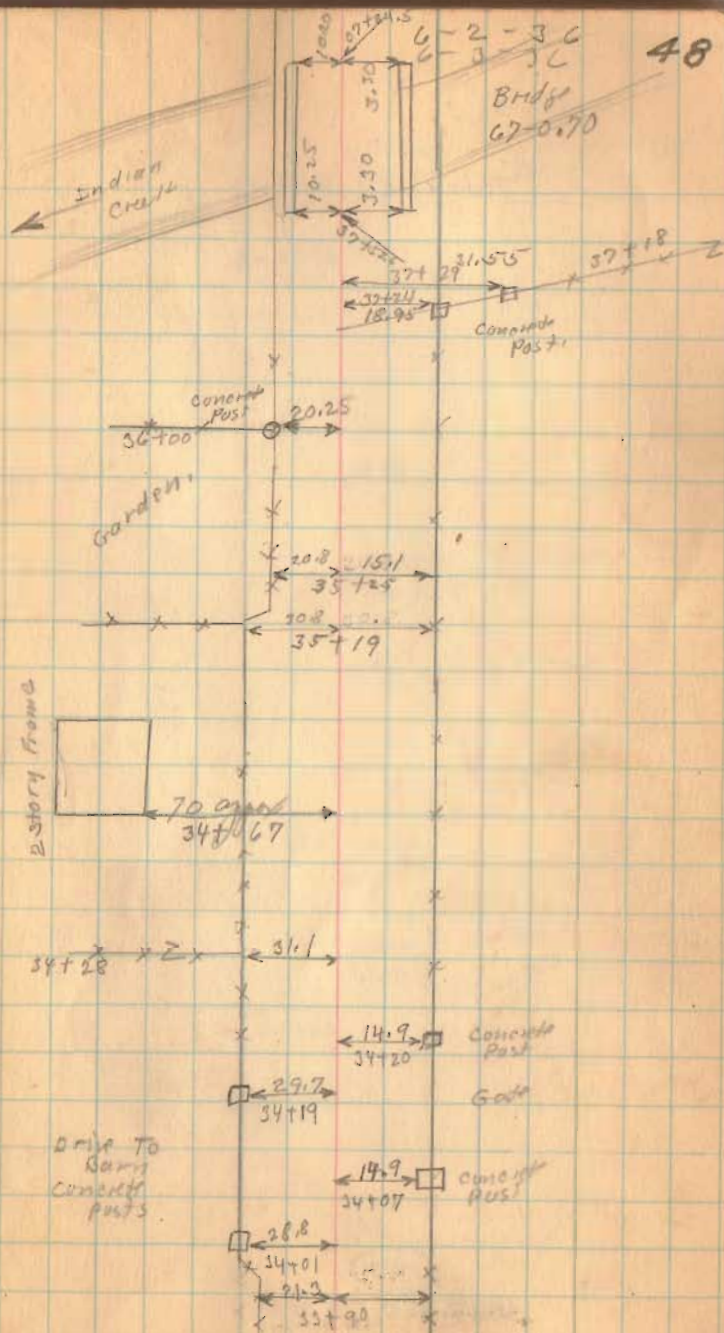

1717

INDEXED ON MAP

Road 69

6-3-36

50

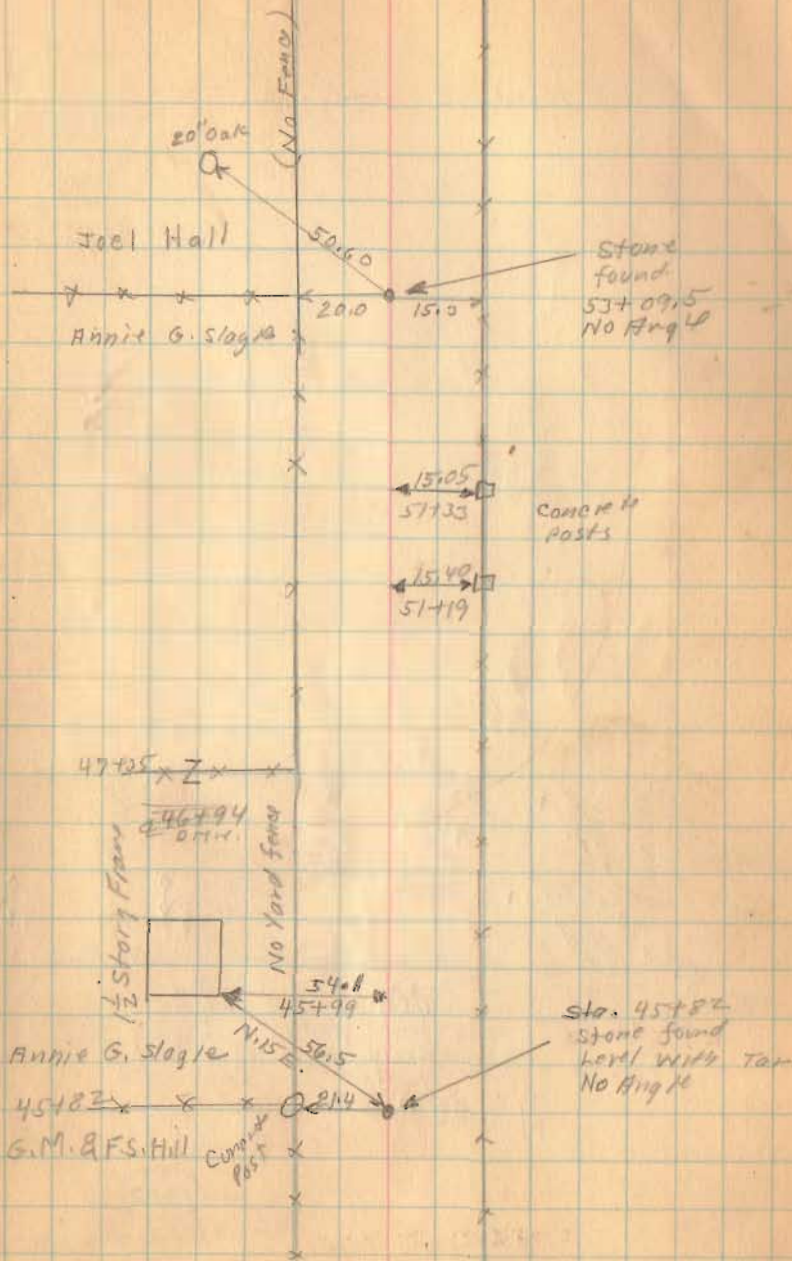

1717

INDEXED ON MAP

Road 62

Sec. 29 T13 R. 13

5.89 E.
Needle.
N 88-46 E

Sec. 28 T13 R. 13

Z 72+76

Hil. Stephens

Lane

100
Silver
McP
Catalpp



48+33
stone ford
placed
on top

89-02

(1712)

INDEXED ON MAP

Sec. 35
T13
R. 13

Sec. 34
T13
R. 13

Sec. 28
T. 13
R. 10

R.P. Row

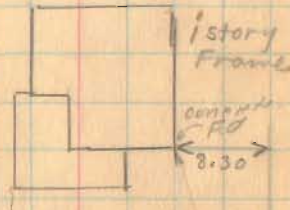

51+5
62+80
concrete
Post

No
Yard
Fence

2" sugar

68.40

89-20

65.64

concrete
Post

21.35

15.40

Road No
62

N 02-46 W

N 11 W
Heddt

63+00
12.17
Apparent
E of Tar

66+00
12.57
Apparent
E of Tar

60+32
Stone ford
E. edge
Berm
10' E
Apparent
E of Tar

Joel Hall 89-20

60+05
concrete
Post

Clara
B.
Dodds

Sec. 34
T13
R. 10

(No Fence)

Road 67

JUNE - 4-31 52

Clear
Fire dug
F.W. light
E. Core
G. Wilgus
Earl Coomer

Etta Kroglow

81724.5

18.70

81724.5

concrete
Post

21.60

80760

5-ade
concrete
posts

H.L. Stephanson

N 89-11 E

Z

lane

19.45

76707

concrete
posts

19.70

75788

Hub

75716

0°-55' Right

19.50

75730

concrete post

35.55

75716

concrete R.P. Row
Post

(Route 1192)

75703

10.20

75702

11.45

75700

17.80

concrete
Post

1717

INDEXED ON MAP

Road 67

x 6-9-36

53

(No fence)

x $70+08$ x x x x x

x $88+46$ z

Orchard

x $86+69$ z

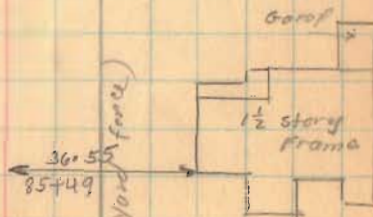

x $85+10$ z

1712

INDEXED ON MAP

Road 67

108 37
95
13
78

95+20
7516
20 04
6
120

6-4-36 54

95+41 → Z

DIRT

20°
Maple

(No Yard Flag)

68.60
N. 20° W.

1/2 Story
Frame

Stone
FD

64.20

94+6.5

Concret
Garage

24.85

94+39

Concret
Post

19.85

94+38

N 88° - 45' E

Hub over Stone
Found 7-21-62
D.L. Dodson
0.26 Left.
95+20.5
Stone Found
Placed over Tile
outlet.

D. Dodds

95+20.5

Harry E.
Engelhaupt

95+20

85+37

26.8

(1717)

INDEXED ON MAP

Road. 67

121 136
111 14
10 5
10 6
64

W.S. Calland

108+37

Etta Kreglow

6-4-36 55

1969
111+78 Concrete Post

22.60
103+50 Concrete Post

1114 To Road
103+24

18.90 23.25
102+07
Steel Post
in Concrete

63.25
101+53
2 story Brick.

100+80

INDEXED ON MAP
1717

Road 69

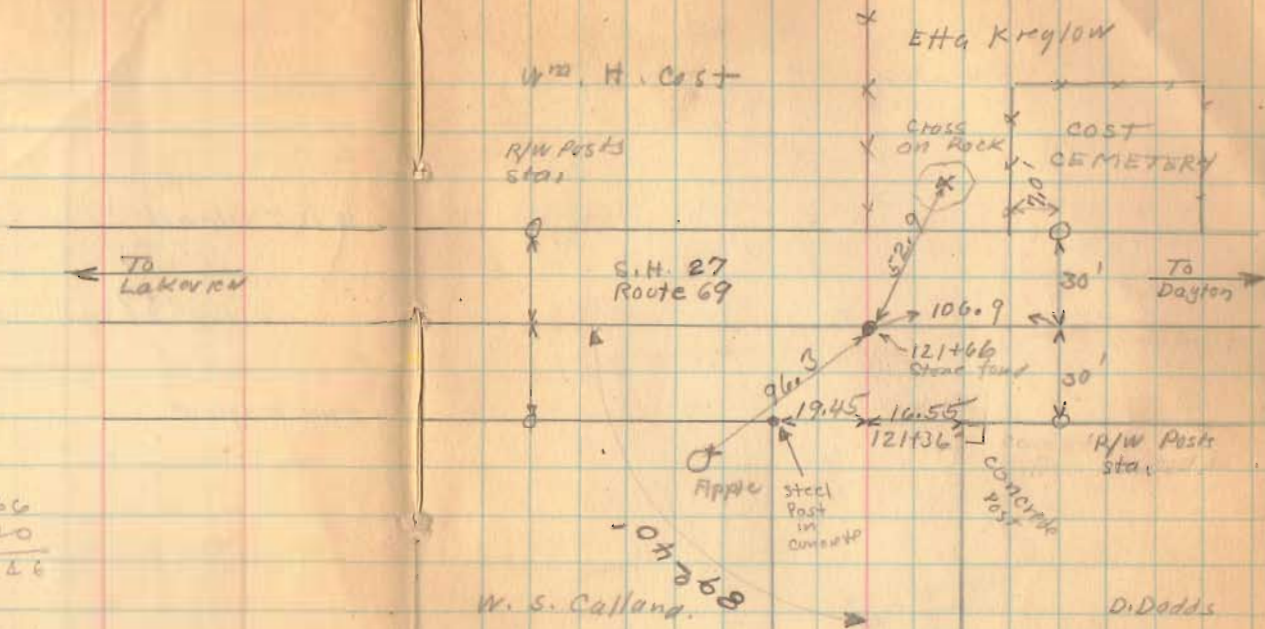

121+66
15+20
26 & 6

Sec. 29 T1 J R. 13

Sec. 28
T. 3
R. 13

INDEXED ON MAP
1717

Road 67

(see page 45)

INDEXED ON MAP
(1712)



Road No 4

Faulkner
x x x x
DeWense

1318.0

Sta. 0+00
Road 67

Road 67

Stone
500
45

x x x
38+51

4534.0

Road 4

x x x 27+34

x 15+99 x

Shelby Co.

Logan Co

Colling
stone
20 Ft.

20

Stone
0+00

Road 3

Shelby Co. -> Champain Co

Road 67
(State Route 706)

April-12-1959
F.F. Wright
G.W. Wilcox

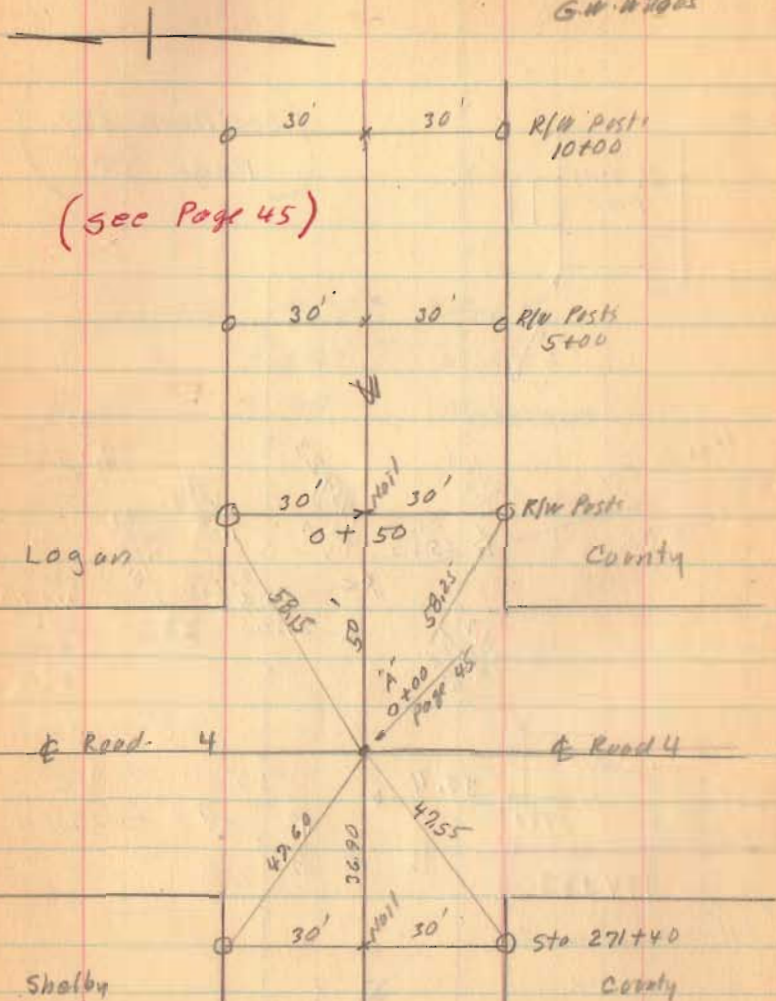

Note "A" Sta. 0+00 Logan Co.
Sta. 271+76.90 Shelby Co.

State Route 706

78

R/W Posts Noted April 18-1959

F.F. Wright
G.W. Wilcox

0 + 50
5 + 00
10 + 00
15 + 00
20 + 00
23 + 00
24 + 00
29 + 50
30 + 50

45 + 00
50 + 00
55 + 00
59 + 00

(60+22 Noted R/W Post ends for P.I.)

65 + 00
67 + 00
70 + 00
75 + 00
80 + 00
85 + 00
90 + 00
95 + 00
100 + 00
105 + 00
110 + 00
115 + 00
121 + 00

NOTE: R/W Monuments Set By
Div. 7 Construction Dept.
@ 30' Rt. & Lt. or as Shown
1959

ROAD NO 67
MIAMI TOWNSHIP
LOGAN COUNTY, OHIO
1936

1
2

SH 865 Sec "B"
S.R. 706

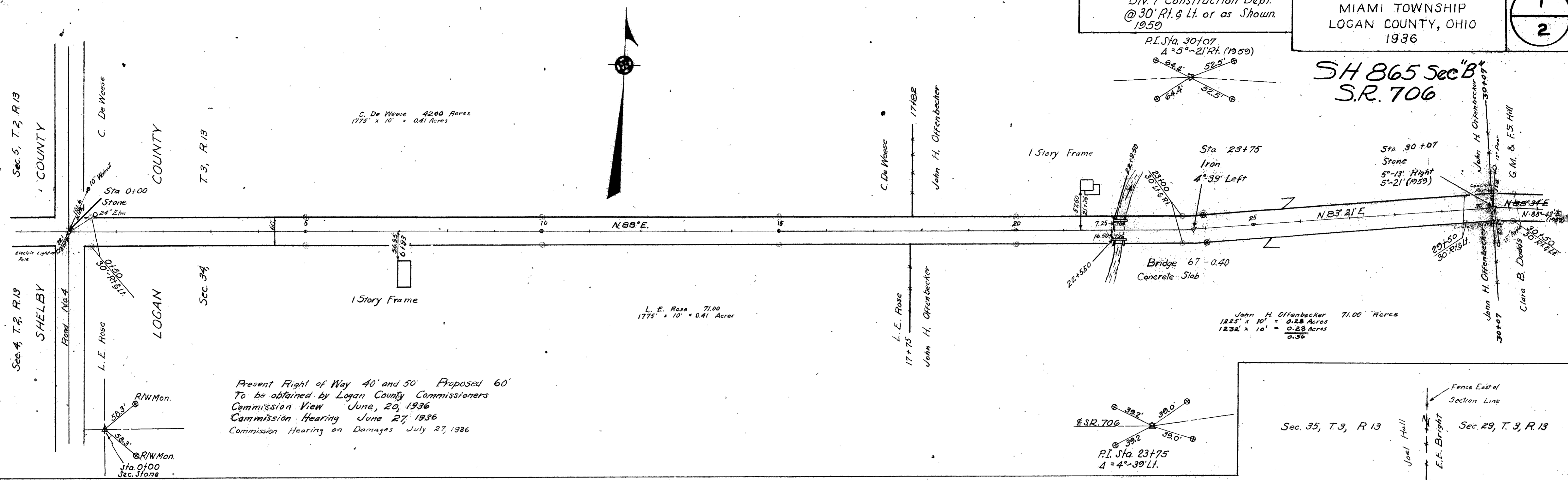

SEE SHEET 1 of 1
LOG-706-0.65
BRIDGE NO LO-706-07
STA. 34+00 TO STA. 40+50 (1948)
STA. 34+28.65 TO STA. 40+78.65
ROAD NO 67 (THIS SHEET 1936)

Width 40' Commissioners Journal, Vol. 9, Page 151 and 294 (1850)
Miami Twp. Pike Record No. 3 Page 51, No width given (1866)
Sta. 68+32 to 68+33 is part of Indian Creek Pike and is 50' wide.
Pike Record 3, Page 507 (1874)
Field Notes Logan County Surveyor's Book 596, Pages 45 to 56.

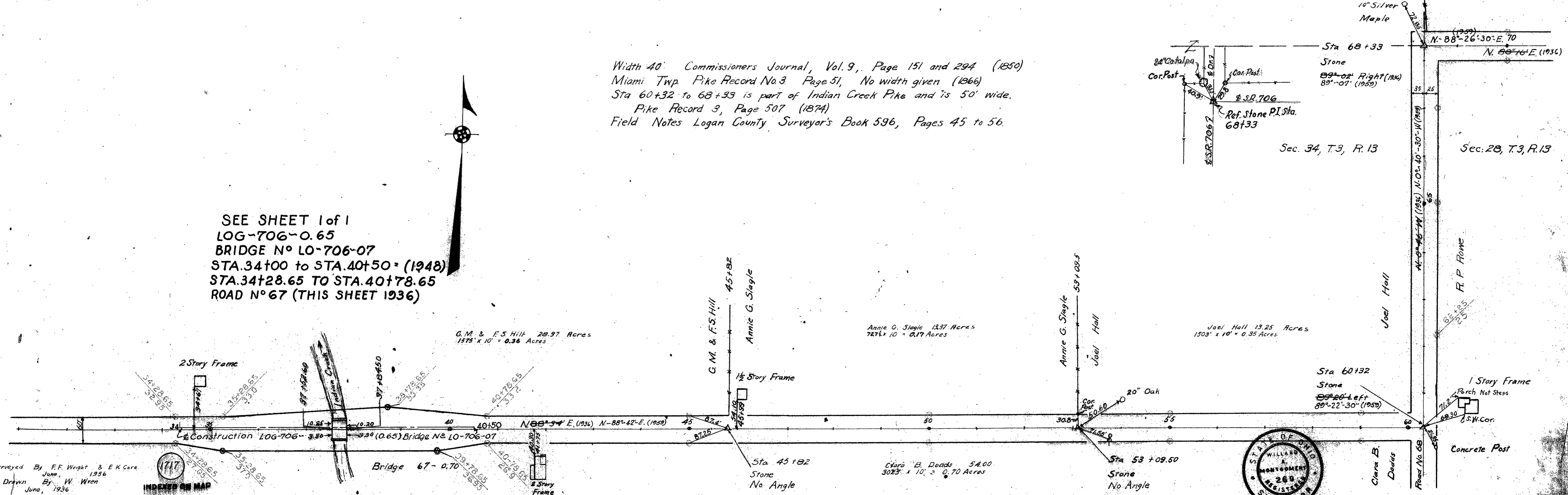

ROAD 67

X-27

Surveyed By F.F. Wright & E.K. Core
June, 1936
Drawn By W. Wren
June, 1936

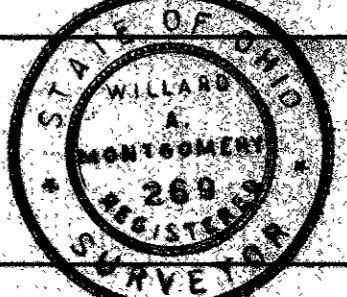

SH 863 Sec "B"
SR 706

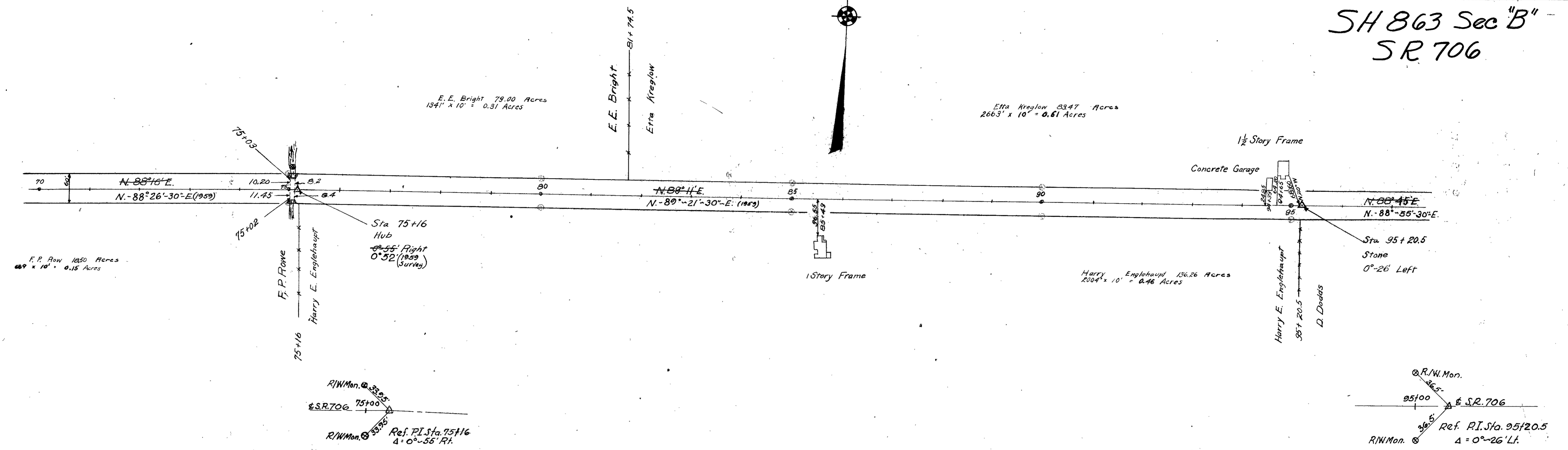

See Sheet No. 1 for Right of Way Width.
Field Notes, Book 596

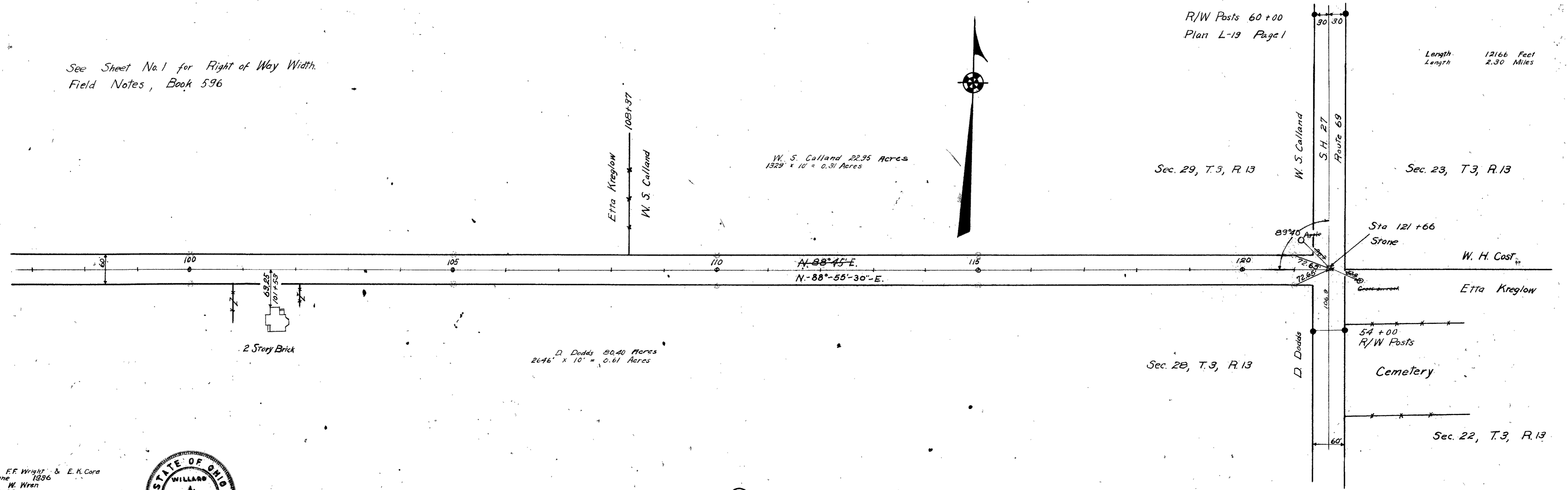

Surveyed By F.F. Wright & E.K. Core
June 1936
Drawn By W. Wren
June 1936

