

Survey for Allebach

Miami Township

Surveyor's Record B. p. 317
to
by Hellman Nov. 9, 1858

Vol. (950) Page 1P-1

Sec. 21-22 T. 1 R. 8

INDEXED ON MAP

Date _____

Surv. _____

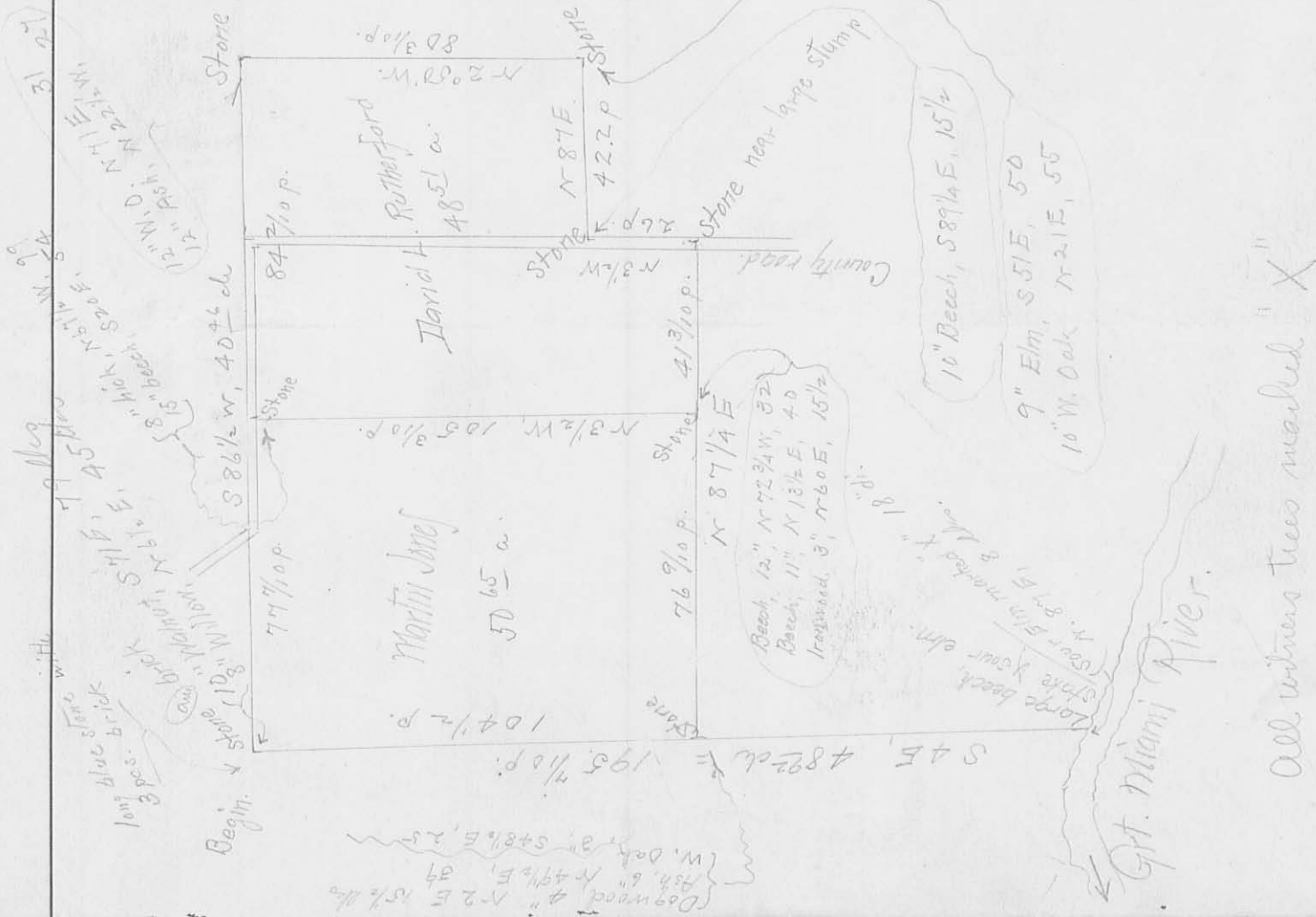

All witness trees marked "X"

Survey for Allebach

Township

Surv. Record C, p. 287
to

Vol. _____ Page _____

Sec. _____ T. _____ R. _____

Heulow, 5-2-1902

Date _____

Surv. _____

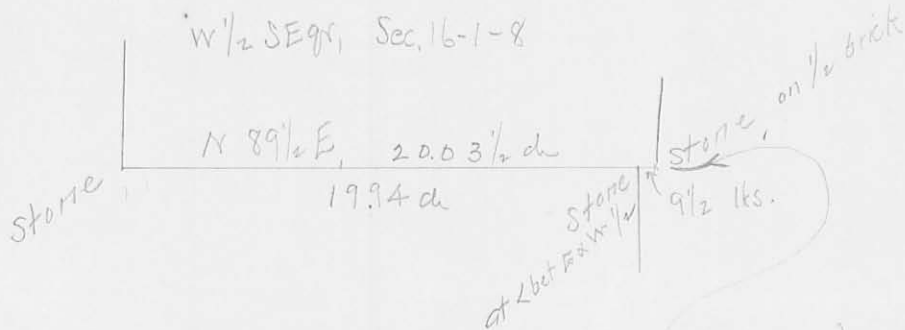

Note, a full page description explains that the east stone set by agreement, while the west stone marked the corner bet. the E. & W 1/2 of said gr.

INDEXED ON MAP
950 1P-2

Survey for Allebach

Township

to

Vol. _____ Page _____

Sec. _____ T. _____ R. _____

Date _____

Surv. _____

Sketch - from Index Maps - Pleasant ^{and} Miami



INDEXED ON MAP
950 1P-3