

1 Reviewed 6-15-87

OK. (C.R.)

**LESLIE H. GEESLIN**  
REGISTERED SURVEYOR NO. 5248  
P. O. BOX 274  
RUSHSVLVANIA, OHIO 43347

TELEPHONE: (513) 468-2793

BELL SURVEY

June, 1987

The following described real estate situated in the State of Ohio, County of Logan, Township of McArthur, being part of Virginia Military Survey 9904 and more particularly described as follows;

Beginning at a mine spike in the centerline of County Highway 39 that is N. 21° 00' E. ( this bearing is taken from O. R. Vol. 26 page 883 and all other bearings are from angles and distances measured in this field survey ) 1024.77 feet from a 0.75 inch iron bar at the intersection of the centerlines of said C. H. 39 and County Highway 37.

Thence with said C. H. 39 N. 21° 00' E. 200.00 feet to a mine spike.

Thence S. 69° 00' E. 400.00 feet to a 0.625 inch iron bar, passing a 0.625 inch iron bar at 25.00 feet.

Thence S. 21° 00' W. 200.00 feet to a 0.625 inch iron bar.

Thence N. 69° 00' W. 400.00 feet to the place of beginning, passing a 0.625 inch iron bar at 375.00 feet.

Containing 1.837 acres more or less.

The above described 1.837 acre tract being on the west side of Ray Bell's 108.00 acre tract as described in O. R. Vol. 26 Page 883.

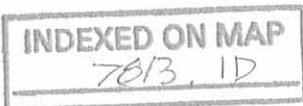

*Leslie H. Geeslin*

LEGEND :

- A = 3/4" PIPE FOUND
- B = 3/4" IRON BAR FD.
- C = MINE SPIKE SET
- D = 5/8" IRON BAR SET

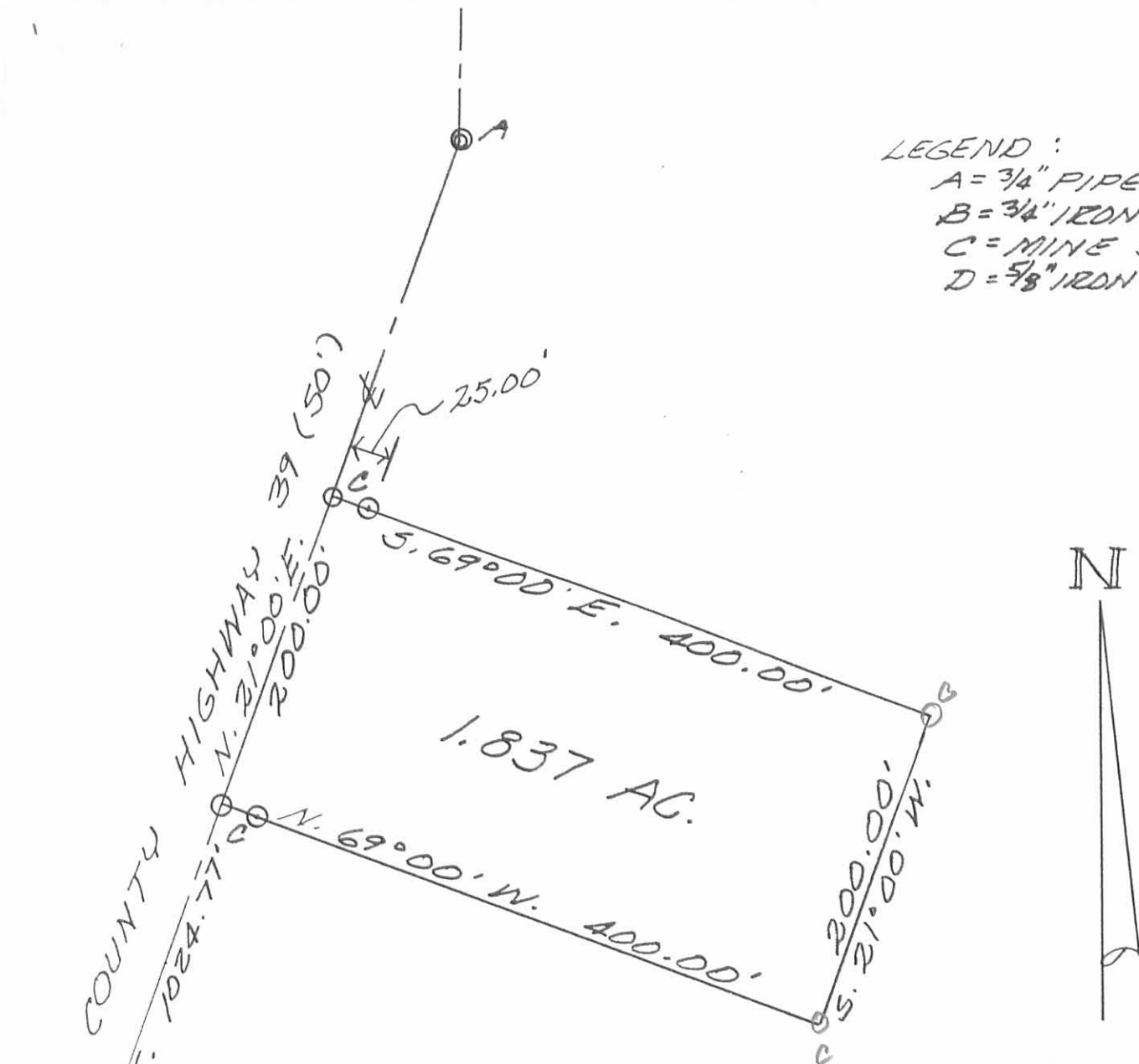

SURVEY OF 1.837 AC. TRACT  
 IN VIRGINIA MILITARY SURVEY  
 9904, ME ARTHUR TOWNSHIP,  
 LOGAN COUNTY, OHIO FOR  
 RAY BELL.  
 JUNE, 1987  
 SCALE: 1"=100'



*Leslie H. Geeslin*  
 LESLIE H. GEESLIN  
 RUSHSVLVANIA, OHIO

INDEXED ON MAP  
 7813, 1P

RECEIVED 11-2-89 6411-3-89

**LESLIE H. GEESLIN**  
REGISTERED SURVEYOR NO. 5248  
P. O. BOX 274  
RUSHSVLVANIA, OHIO 43347

TELEPHONE: (513) 468-2793

BELL SURVEY

November, 1989



*Leslie H. Geeslin*

The following described real estate situated in the State of Ohio, County of Logan, Township of McArthur, being part of Virginia Military Survey 9904 and more particularly described as follows;

Beginning at a 3/4 inch iron bar found at the intersection of the centerlines of County Highways 37 and 39.

Thence with the centerline of said C. H. 39 N. 21° 00' E. 374.77 feet to a railroad spike found at the southwest corner of Minnich and Lewis Construction's 1.837 acre tract as described in O. R. Vol. 50 Page 462.

Thence with the south line of said 1.837 acre tract S. 69° 00' E. 400.00 feet to a 5/8 inch iron bar found in the west line of Raymond L. Bell's 5.152 acre tract as described in O. R. Vol. 68 Page 440, passing a 5/8 inch iron bar found at 25.00 feet.

Thence with bell's west line S. 21° 00' W. 165.70 feet to a railroad spike found in the centerline of said C. H. 37, passing a 5/8 inch iron bar found at 131.84 feet.

Thence with the centerline of said C. H. 37 S. 83° 24' 18" W. 451.34 feet to the place of beginning.

Containing 2.482 acres more or less.

The above described 2.482 acre tract being in the southwest corner of Ray Bell's 108.00 acre tract as described in O. R. Vol. 26 Page 883.

Bearings are based on the centerline of C. H. 39 in this field survey.

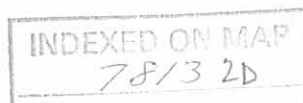

SCALE: 1" = 100'

LEGEND:

□ = 3/4" IRON BAR FD.

○ = R/R SPIKE ~~SET~~ <sup>FD</sup>

● = 5/8" IRON BAR FD.

MINNICH AND LEWIS CONST.  
1.837 AC.

O.R. VOL. 50 PAGE 462

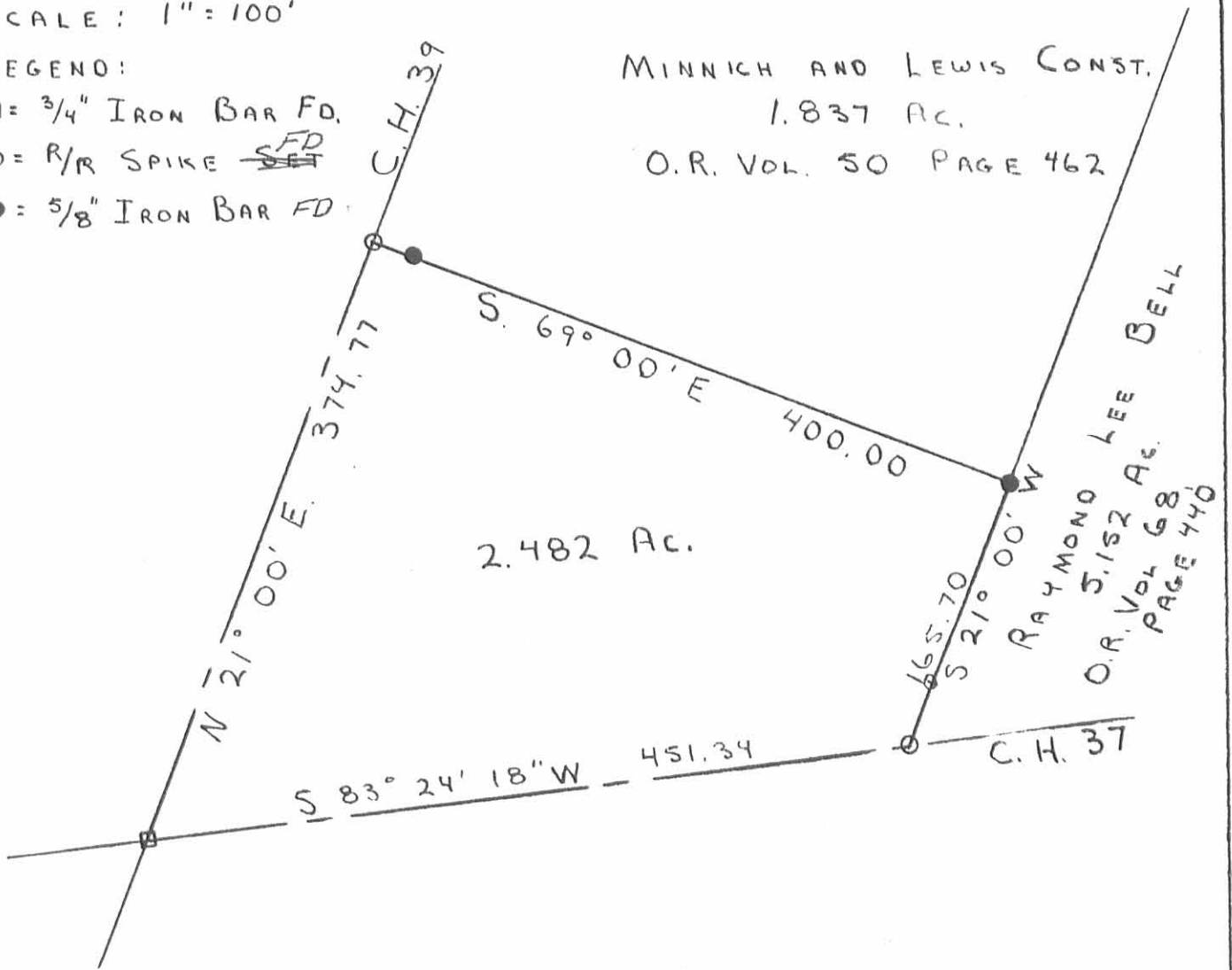

SURVEY OF 2.482 ACRES IN  
V.M.S. 9904, McARTHUR TWP.,  
LOGAN CO., OHIO. FOR RAY BELL  
NOV. 1, 1989



*Leslie H. Geeslin*  
LESLIE H. GEESLIN  
RUSHSVLVANIA, OHIO

INDEXED ON MAP  
78/3 2P

D.L.G

Received 5-5-89

LESLIE H. GEESLIN  
REGISTERED SURVEYOR NO. 5248  
P. O. BOX 274  
RUSHSVLVANIA, OHIO 43347



TELEPHONE: (513) 468-2793

BELL SURVEY  
May, 1989

*Leslie H. Geeslin*  
LESLIE H. GEESLIN  
RUSHSVLVANIA, OHIO

The following described real estate situated in the State of Ohio, County of Logan, Township of McArthur, being part of Virginia Military Survey 9904 and more particularly described as follows:

Beginning at a railroad spike found at the northwest corner of Gene T. Jenkins' 1.837 acre tract as described in O. R. Vol. 52 Page 308 in the centerline of County Highway 39.

Thence with said centerline N. 20° 21' E. 50.00 feet to a railroad spike found at the southwest corner of James R. Ellis' 1.837 acre tract as described in O. R. Vol. 46 Page 651.

Thence with said Ellis' south line S. 69° 39' E. 400.00 feet to a 5/8 inch iron bar found in the west line of Raymond L. Bell's 5.152 acre tract as described in O. R. Vol. 68 Page 440.

Thence with said Bell's west line S. 20° 21' W. 50.00 feet to a 5/8 inch iron bar found at the northeast corner of said Jenkins' 1.837 acre tract.

Thence with said Jenkins' north line N. 69° 39' W. 400.00 feet to the place of beginning, passing a 5/8 inch iron bar found at 375.00 feet.

Containing 0.459 acre more or less.

The above described 0.459 acre tract being on the west side of Ray Bell's 108.00 acre tract as described in O. R. Vol. 26 Page 883.

Bearings are based on C. H. 39 in this field survey.

INDEXED ON MAP  
7813.3D

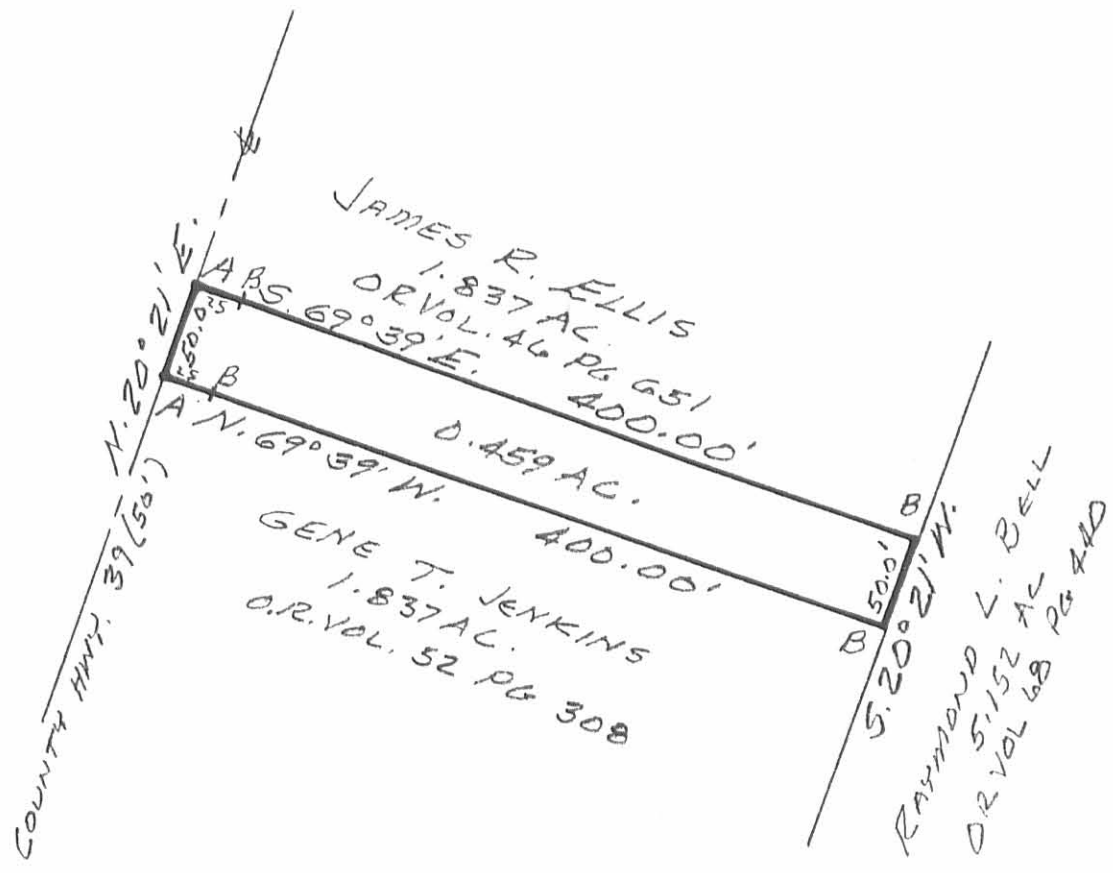

SURVEY OF 0.459 AC. TRACT IN  
VIRGINIA MILITARY SURVEY  
9904, McARTHUR TOWNSHIP,  
LOGAN COUNTY, OHIO FOR  
RAY BELL.  
MAY, 1989  
SCALE: 1" = 50'

LEGEND:  
A = R.R. SPIKE FOUND  
B = 5/8" IRON BAR FOUND



INDEXED ON MAP  
7813 3P

*Leslie H. Geeslin*  
LESLIE H. GEESLIN  
RUSHSVANNA, OHIO

Received 8-4-87  
OK (MK)

LESLIE H. GEESLIN  
REGISTERED SURVEYOR NO. 5248  
P. O. BOX 274  
RUSHSVLVANIA, OHIO 43347  
TELEPHONE: (513) 466-2793



BELL SURVEY

July, 1987

Tract I

A handwritten signature in cursive script that reads "Leslie H. Geeslin".

The following described real estate situated in the State of Ohio, County of Logan, Township of McArthur, being part of Virginia Military Survey 9904 and more particularly described as follows:

Beginning at a railroad spike in the centerline of County Highway 39 that is N. 20° 21' E. (This bearing is taken from D. B. Vol. 349 Page 73 and all other bearings are from angles and distances measured in this field survey) 774.77 feet from a 1 inch iron bar at the intersection of said C. H. 39 and County Highway 37.

Thence with said C. H. 39 N. 20° 21' E. 200.00 feet to a railroad spike.

Thence S. 69° 39' E. 400.00 feet to a 0.625 inch iron bar, passing a 0.625 inch iron bar at 25.00 feet.

Thence S. 20° 21' W. 200.00 feet to a 0.625 inch iron bar.

Thence N. 69° 39' W. 400.00 feet to the place of beginning, passing a 0.625 inch iron bar at 375.00 feet.

Containing 1.837 acres more or less.

The above described 1.837 acre tract being on the west side of Ray Bell's 108.00 acre tract as described in O. R. Vol. 26 Page 883.

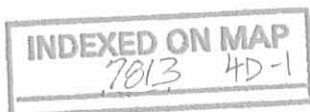

Received 8-4-87  
OK (MK)

**LESLIE H. GEESLIN**  
REGISTERED SURVEYOR NO. 5248  
P. O. BOX 274  
RUSHSVLVANIA, OHIO 43347  
TELEPHONE: (513) 468-2793



BELL SURVEY

July, 1987

Tract 2

*Leslie H. Geeslin*

The following described real estate situated in the State of Ohio, County of Logan, Township of McArthur, being part of Virginia Military Survey 9904 and more particularly described as follows:

Begining at a railroad spike in the centerline of County Highway 39 that is N.  $20^{\circ}$  21' E. (This bearing is taken from D. B. Vol. 349 Page 73 and all other bearings are from angles and distances measured in this field survey) 574.77 feet from a 1 inch iron bar at the intersection of said C. H. 39 and County Highway 37.

Thence with said C. H. 39 N.  $20^{\circ}$  21' E. 200.00 feet to a railroad spike.

Thence S.  $69^{\circ}$  39' E. 400.00 feet to a 0.625 inch iron bar, passing a 0.625 inch iron bar at 25.00 feet.

Thence S.  $20^{\circ}$  21' W. 200.00 feet to a 0.625 inch iron bar.

Thence N.  $69^{\circ}$  39' W. 400.00 feet to the place of beginning.

Containing 1.837 acres more or less.

The above described 1.837 acre tract being on the west side of Ray Bell's 108.00 acre tract as described in O. R. Vol 26 Page 883.

INDEXED ON MAP  
7813 4D-2



Received 8-4-87  
OK (mkr)

**LESLIE H. GEESLIN**  
REGISTERED SURVEYOR NO. 5248  
P. O. BOX 274  
RUSHSVLVANIA, OHIO 43347  
TELEPHONE: (513) 468-2793



BELL SURVEY

July, 1987

Tract 3

*Leslie H. Geeslin*

The following described real estate situated in the State of Ohio, County of Logan, Township of McArthur, being part of Virginia Military Survey 9904 and more particularly described as follows:

Beginning at a railroad spike in the centerline of County Highway 39 that is N. 20° 21' E. (This bearing is taken from D. B. Vol. 349 Page 73 and all other bearings are from angles and distances measured in this field survey) 374.77 feet from a 1 inch iron bar at the intersection of said C. H. 39 and County Highway 37.

Thence with said C. H. 39 N. 20° 21' E. 200.00 feet to a railroad spike.

Thence S. 69° 39' E. 400.00 feet to a 0.625 inch iron bar, passing a 0.625 inch iron bar at 25.00 feet.

Thence S. 20° 21' W. 200.00 feet to a 0.625 inch iron bar.

Thence N. 69° 39' W. 400.00 feet to the place of beginning, passing a 0.625 inch iron bar at 375.00 feet.

Containing 1.837 acres more or less.

The above described 1.837 acre tract being on the west side of Ray Bell's 108.00 acre tract as described in O. R. Vol. 26 Page 883.

INDEXED ON MAP  
7813 4D-3

Received 8-4-87  
OK (mk)



SCALE: 1" = 100'

LEGEND:

- ⊙ = 3/4" IRON BAR FD.
- ⊠ = AIR SPIKE FD.
- = 5/8" IRON BAR FD.
- ⊙ = AIR SPIKE SET
- = 5/8" IRON BAR SET

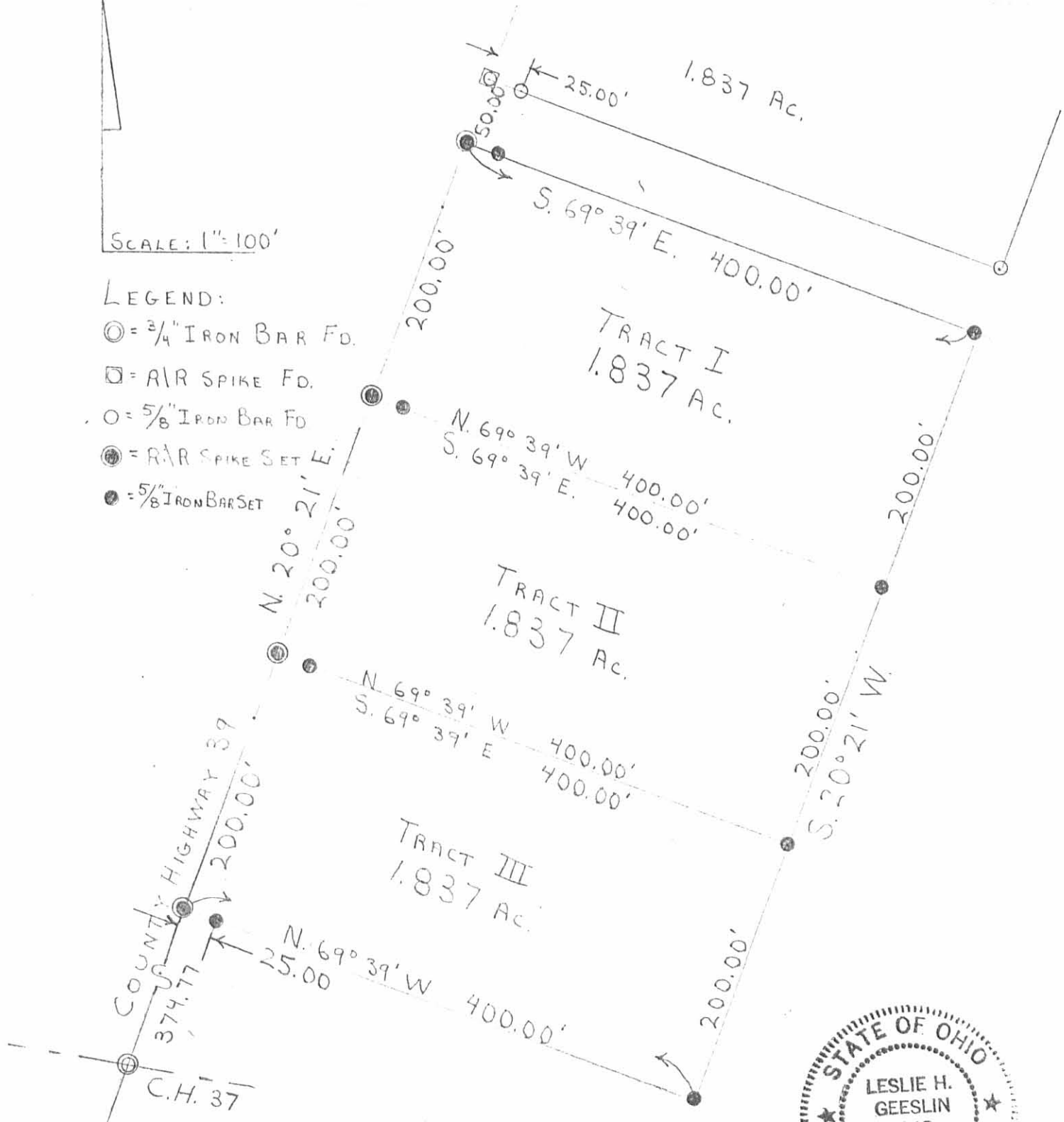

SURVEY OF THREE 1.837 ACRE  
TRACTS IN V.M.S. 9904,  
Mc ARTHUR TOWNSHIP,  
LOGAN COUNTY, OHIO FOR  
RAY BELL.



*Leslie H. Geeslin*  
LESLIE H. GEESLIN  
RUSHSVLVANIA, OHIO

INDEXED ON MAP  
7813 4P

C.L.G.

Received 5-2-88

OK 5-6-88 C.L

**LESLIE H. GEESLIN**  
REGISTERED SURVEYOR NO. 5248  
P. O. BOX 274  
RUSHSVLVANIA, OHIO 43347

TELEPHONE: (513) 468-2793

BELL SURVEY

April, 1988

Tract 1



The following described real estate situated in the State of Ohio, County of Logan, Township of McArthur, being part of Virginia Military Survey 9904 and more particularly described as follows:

Beginning at a railroad spike in the centerline of County Highway 37 that is N.  $83^{\circ} 24' 18''$  E. (this bearing is assumed and all other bearings are from angles and distances measured in this field survey) 451.34 feet from a 0.75 inch iron bar at the intersection of said C.H. 37 and County Highway 39.

THENCE with the east lines of Minnich and Lewis Construction Company's 1.837 acre tract as described in O.R. Vol. 50 Page 462, Barry Morris' 1.837 acre tract as described in O.R. Vol. 52 Page 952, Gene T. Jenkins' 1.837 acre tract as described in O.R. Vol. 52 Page 308 and James R. Ellis' 1.837 acre tract as described in O.R. Vol. 46 Page 651 N.  $21^{\circ} 00'$  E. 1015.69 feet to a 0.625 inch iron bar, passing a 0.625 inch iron bar at 33.86 feet.

THENCE with the east line of Carl D. Kennedy's 1.481 acre tract as described in O.R. Vol. 46 Page 765 and the east line of James Fissel's 2.366 acre tract as described in O.R. Vol. 52 Page 313 N.  $1^{\circ} 57' 51''$  E. 190.97 feet to a 0.625 inch iron bar.

THENCE N.  $83^{\circ} 24' 18''$  E. 270.28 feet to a 0.625 inch iron bar.

THENCE S.  $21^{\circ} 00'$  W. 1228.78 feet to a railroad spike in the centerline of said C.H. 37, passing a 0.625 inch iron bar at 1194.92 feet.

INDEXED ON MAP  
7813 5D-1

THENCE with said centerline and the south line of V.M.S. 9904  
S.  $83^{\circ} 24' 18''$  W. 200.00 feet to the place of beginning.

Containing 5.152 acres more or less.

The above described 5.152 acre tract being on the south side  
of Ray Bell's 108.00 acre tract as described in O.R. Vol. 26 Page  
883.



*Leslie H. Geeslin*

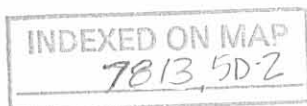

**LESLIE H. GEESLIN**  
REGISTERED SURVEYOR NO. 5248  
P. O. BOX 274  
RUSHSVLVANIA, OHIO 43347

TELEPHONE: (513) 468-2793  
BELL SURVEY

April, 1988

Tract 2

The following described real estate situated in the State of Ohio, County of Logan, Township of McArthur, being part of Virginia Military Survey 9904 and more particularly described as follows:

Beginning at a railroad spike in the centerline of County Highway 37 that is N. 83° 24' 18" E. (this bearing is assumed and all other bearings are from angles and distances measured in this field survey) 651.34 feet from a 0.75 inch iron bar at the intersection of said C.H. 37 with County Highway 39.

THENCE N. 21° 00' E. 1228.78 feet to a 0.625 inch iron bar, passing a 0.625 inch iron bar at 33.86 feet.

THENCE N. 83° 24' 18" E. 200.00 feet to a 0.625 inch iron bar.

THENCE S. 21° 00' W. 1228.78 feet to a railroad spike in the centerline of said C.H. 37, passing a 0.625 inch iron bar at 1194.92 feet.

THENCE with said centerline and the south line of V.M.S. 9904 S. 83° 24' 18" W. 200.00 feet to the place of beginning.

Containing 5.00 acres more or less.

The above described 5.00 acre tract being on the south side of Ray Bell's 108.00 acre tract as described in O.R. Vol. 26 Page 883.



*Leslie H. Geeslin*

**LESLIE H. GEESLIN**  
REGISTERED SURVEYOR NO. 5248  
P. O. BOX 274  
RUSHSVLVANIA, OHIO 43347

TELEPHONE: (513) 468-2793

BELL SURVEY

April, 1988

Tract 3

The following described real estate situated in the State of Ohio, County of Logan, Township of McArthur, being part of Virginia Military Survey 9904 and more particularly described as follows:

Beginning at a railroad spike in the centerline of County Highway 37 that is N.  $83^{\circ} 24' 18''$  E. (this bearing is assumed and all other bearings are from angles and distances measured in this field survey) 851.34 feet from a 0.75 inch iron bar at the intersection of said C.H. 37 and County Highway 39.

THENCE N.  $21^{\circ} 00'$  E. 1228.78 feet to a 0.625 inch iron bar, passing a 0.625 inch iron bar at 33.86 feet.

THENCE N.  $83^{\circ} 24' 18''$  E. 200.00 feet to a 0.625 inch iron bar.

THENCE S.  $21^{\circ} 00'$  W. 1228.78 feet to a railroad spike in the centerline of said C.H. 37, passing a 0.625 inch iron bar at 1194.92 feet.

THENCE with said centerline and the south line of V.M.S. 9904 S.  $83^{\circ} 24' 18''$  W. 200.00 feet to the place of beginning.

Containing 5.00 acres more or less.

The above described 5.00 acre tract being on the south side of Ray Bell's 108.00 acre tract as described in O.R. Vol. 26 Page 883.

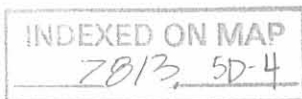

*Leslie H. Geeslin*

LEGEND:

- A = 3/4" IRON BAR FD.
- B = R.R. SPIKE SET
- C = 5/8" IRON BAR FD
- D = 5/8" IRON BAR SET

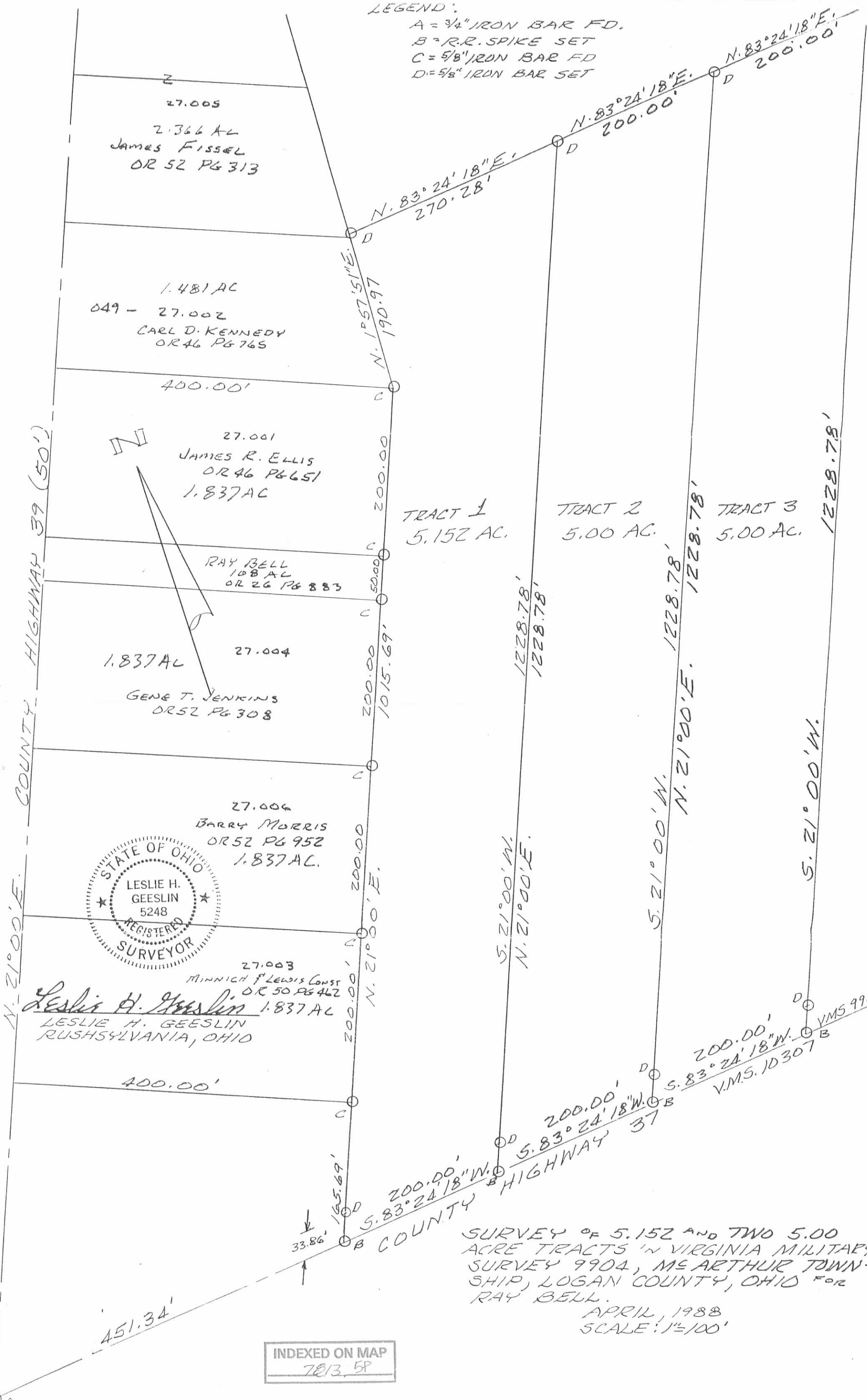

TRACT 1  
5.152 AC.

TRACT 2  
5.00 AC.

TRACT 3  
5.00 AC.



Leslie H. Geeslin  
LESLIE H. GEESLIN  
RUSHSVLVANIA, OHIO

SURVEY OF 5.152 AND TWO 5.00  
ACRE TRACTS IN VIRGINIA MILITARY  
SURVEY 9904, ME ARTHUR TOWN-  
SHIP, LOGAN COUNTY, OHIO FOR  
RAY BELL.  
APRIL, 1988  
SCALE: 1"=100'

INDEXED ON MAP  
7813.58

Received 7-29-88

OK 8-2-88

**LESLIE H. GEESLIN**  
REGISTERED SURVEYOR NO. 5248  
P. O. BOX 274  
RUSHSVLVANIA, OHIO 43347

TELEPHONE: (513) 468-2793

BELL SURVEY  
July, 1988

The following described real estate situated in the State of Ohio, County of Logan, Township of McArthur, Being part of Virginia Military Survey 9904 and more particularly described as follows:

Beginning at a 0.625 inch iron bar in the centerline of County Highway 37 at the southwest corner of Urban Albers' 32.5 acre tract as described in D. B. Vol. 347 Page 378.

Thence with said centerline S.  $83^{\circ} 24' 18''$  W. 1049.20 feet to a railroad spike.

Thence N.  $7^{\circ} 14'$  E. (This bearing is assumed and all other bearings are from angles and distances measured in this field survey) 1121.17 feet to a 0.625 inch iron bar, passing a 0.625 inch iron bar at 30.90 feet.

Thence N.  $83^{\circ} 26' 49''$  E. 782.61 feet to a 0.625 inch iron bar in the west line of said Albers' Tract.

Thence with said west line S.  $6^{\circ} 31' 18''$  E. 1088.10 feet to the place of beginning.

Containing 22.885 acres more or less.

The above described 22.885 acre tract being in the southeast corner of Ray Bell's 108.00 acre tract as described in O.R. Vol. 26 Page 883.

INDEXED ON MAP  
7813 (121)



*Leslie H. Geeslin*



**LESLIE H. GEESLIN**  
REGISTERED SURVEYOR NO. 5248  
P. O. BOX 274  
RUSHSVLVANIA, OHIO 43347

TELEPHONE: (513) 468-2793

BELL SURVEY  
July, 1988

The following described real estate situated in the State of Ohio, County of Logan, Township of McArthur, being part of Virginia Military Survey 9904 and more particularly described as follows:

Beginning at a railroad spike in the centerline of County Highway 37 that is S.  $83^{\circ} 24' 18''$  W. 1400.20 feet from a 0.625 inch iron bar at the southeast corner of Ray Bell's 108.00 acre tract as described in O. R. Vol 26 Page 883, said railroad spike being the southeast corner of Kemp Carter's 5.00 acre tract as described in O. R. Vol.66 Page32.

Thence with said Carter's east line N.  $21^{\circ} 00'$  E. 1228.78 feet to a 0.625 inch iron bar.

Thence N.  $83^{\circ} 26' 49''$  E. (This bearing is assumed and all other bearings are from angles and distances measured in this field survey) 50.00 feet to a 0.625 inch iron bar.

Thence S.  $7^{\circ} 14' 00''$  W. 1121.17 feet to a railroad spike in the centerline of said C.H. 37, passing a 0.625 inch iron bar at 1090.27 feet.

Thence with said centerline S.  $83^{\circ} 24' 18''$  W. 351.00 feet to the place of beginning.

Containing 5.01 acres more or less.

The above described 5.01 acre tract being on the south side of said Ray Bell's 108.00 acre tract

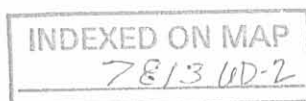

*Leslie H. Geeslin*

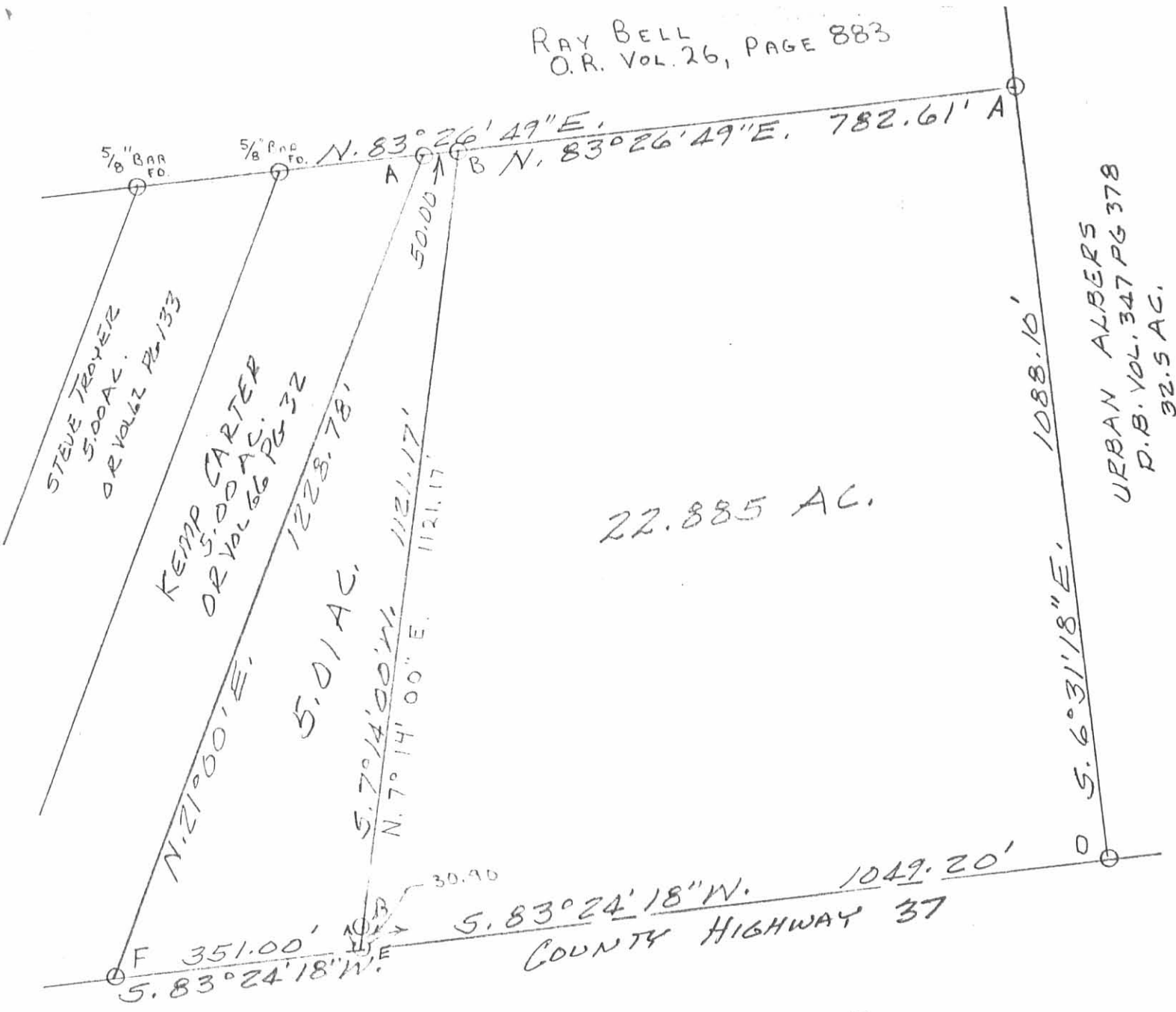

SURVEY OF A 5.01 AC. TRACT AND A  
22.885 AC. TRACT IN V.M.S. 9904,  
McARTHUR TWP., LOGAN CO., OH.  
FOR: RAY BELL  
JULY, 1988



SCALE: 1" = 200'

LEGEND:

- A = 5/8" BAR FD.
- B = 5/8" BAR SFT
- D = 5/8" SQ. BAR FD.
- E = RIR SPIKE SFT
- F = RIR SPIKE SFT

INDEXED ON MAP  
7813 UP



*Leslie H. Geeslin*  
LESLIE H. GEESLIN  
ROUSHKOVANIA, OH.