

TURNER SURVEY
V.M.S. 9883
McARTHUR TOWNSHIP
March 13, 1971

The following described real estate situated in McArthur Township, Logan County, Ohio and being part of Virginia Military Survey 9883 and more particularly described as follows:

Beginning at an iron pipe at the intersection of the centerlines of McArthur Township Road No.37 and County Highway No.49, said pipe being the northeast corner of said V.M.S. 9883, said pipe also being Sta. 358+16.3 as shown in Logan County Engineers field book No.687,page 24; thence with the centerline of said C.H. No.49 and the east line of said V.M.S. 9883 S.5° 45'E. 478.6 feet to an iron pin; thence S.84° 15'W. 274.1 feet to an iron bar; thence N.5° 45'W. 330.6 feet to an iron bar; thence N.42° 54'W. 136.5 feet to an iron bar; thence N.6° 24'W. 35.0 feet to an iron pin in the center of said T. R. No.37; thence with the centerline of said road N.83° 34'E. 357.0 feet to the place of beginning.

Containing 3.17 acres more or less.

The above described tract being part of Clayton M. Turner's 78.99 acre tract.

INDEXED ON MAP
73381D

1" Pipe Found

L.H. No. 49
S. 5° 45' E. 478.6'

R.R. Spk Set

5/8" ϕ Bar Set

TURNER SURVEY
V.M.S. 9883
MCARTHUR TOWNSHIP
LOGAN COUNTY, OHIO

MARCH 13, 1971
SCALE 1" = 50'



3.17 AC.

T.R. No. 37
N. 83° 34' E. 357.0'

S. 84° 15' W. 274.1'

5/8" ϕ Bar Set

N. 5° 45' W. 330.6'

5/8" ϕ Bar Set

INDEXED ON MAP
73381P.

REF:
F.B. 687, pg. 24

DAW L. DOOSON
REG. SURVEYOR A270
BELLEFONTAINE, O.

N. 6° 24' W.

35.0'
25.0'

136.5'
N 42° 54' W

5/8" ϕ Bars Set

R.R. Spk Set

Rec'd 6-14-99 Jay oz 904



Lee Surveying and Mapping Co., Inc.



Land Surveys • Topography • Subdivisions • Construction Layout

117 N. Madriver Street
Bellefontaine OH 43311

Phone: (937) 593-7335
Fax: (937) 593-7444

BRUNNER 0.771 ACRE

Lying in Virginia Military Survey 9883, McArthur Township, Logan County, Ohio.

Being out of the Michael D. Brunner original 67.956 acre tract as deeded and described in Official Record 62, Page 50 of the Logan County Records of Deeds and being more particularly described as follows:

Beginning at a 1-1/2 inch iron pipe found at the intersection of center-lines of County Highway 49 and Township Road 37 (60 feet wide).

THENCE, with the center-line of Township Road 37 and the north line of the Mark D. Brown 1.946 acre tract (O.R. 278, Pg. 295), S 82°-15'-00" W, a distance of 506.78 feet to a P.K. nail found.

THENCE, with the west line of the said 1.946 acre tract, S 7°-48'-41" E, a distance of 399.86 feet to a 5/8 inch iron rod found at the southwest corner of the said 1.946 acre tract and the TRUE POINT OF BEGINNING.

THENCE, S 7°-48'-41" E, a distance of 180.24 feet to a 5/8 inch iron rod set.

THENCE, S 82°-15'-00" W, a distance of 186.35 feet to a 5/8 inch iron rod set.

THENCE, N 7°-48'-28" W, a distance of 180.21 feet to a 5/8 inch iron rod found.

THENCE, N 82°-14'-29" E, a distance of 186.34 feet to the point of beginning.

Containing 0.771 acre.

The basis for bearings is the center-line of Township Road 37, being S 82°-15'-00" W, and all other bearings are from angles and distances measured in a field survey by Lee Surveying and Mapping Co., Inc. on June 2, 1999.

Description prepared by:

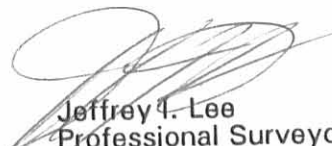
Jeffrey I. Lee
Professional Surveyor 6359
June 4, 1999



ORIGINAL STAMP IN GREEN

L-1353

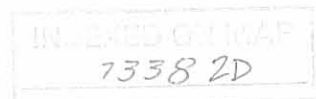

LEGEND

- 1 1/2" IRON PIPE FOUND
- ∅ P.K. NAIL FOUND
- 5/8" IRON ROD FOUND
- 5/8" IRON ROD SET

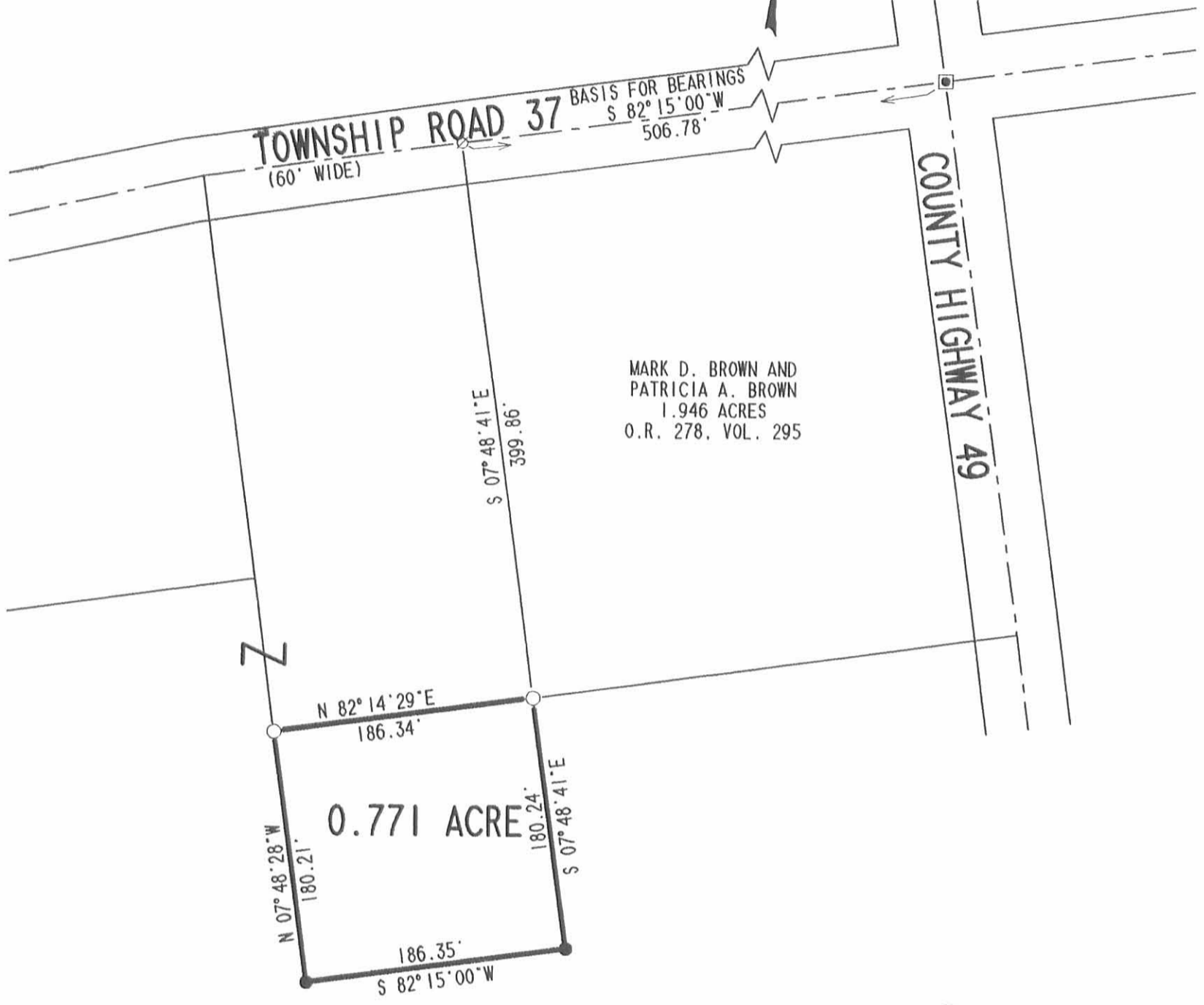
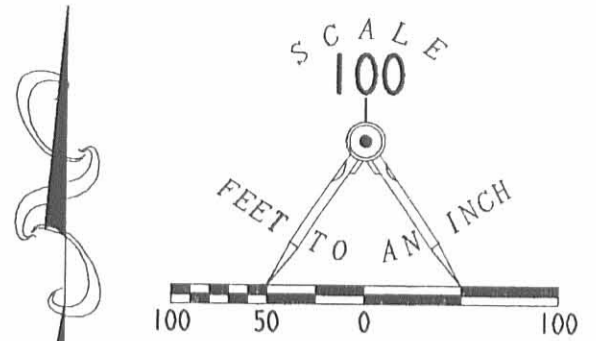

MARK D. BROWN AND
PATRICIA A. BROWN
1.946 ACRES
O.R. 278, VOL. 295

MICHAEL D. BRUNNER AND
SUSAN M. BRUNNER HUSBAND & WIFE
ORIG. 67.956 ACRES
O.R. 62, PG. 50

**SURVEY OF A
0.771 ACRE TRACT
OUT OF THE
MICHAEL D. BRUNNER AND
SUSAN M. BRUNNER
HUSBAND & WIFE
ORIGINAL 67.956 ACRE TRACT
OFFICIAL RECORD 62, PAGE 50
VIRGINIA MILITARY SURVEY 9883
McARTHUR TOWNSHIP
LOGAN COUNTY, OHIO**



ORIGINAL STAMP IN GREEN

SURVEYED:

Jeffrey I. Lee
JEFFREY I. LEE
PROFESSIONAL SURVEYOR 6359
JUNE 2, 1999

COPYRIGHT 1999 BY:
LEE SURVEYING & MAPPING CO., INC.
117 North Madriver Street
BELLEFONTAINE, OHIO 43311
(937) 593-7335

2 WORKING DAYS
BEFORE YOU DIG
CALL TOLL FREE **800-362-2764**
OHIO UTILITIES PROTECTION SERVICE.

INDEXED ON MAP
7338 2P

LESLIE H. GEESLIN
REGISTERED SURVEYOR 5248
P. O. BOX 274
RUSHSVLVANIA, OHIO 43347
TELEPHONE: (513) 468-2793

BRUNNER SURVEY

November 15, 1995

The following described real estate situated in the State of Ohio, County of Logan, Township of McArthur, being part of Virginia Military Survey 9883 and more particularly described as follows:

Beginning at a cap and nail set in the centerline of Township Road 37 that is S. 83° 34' 32" W. 150.00 feet from a R. R. spike found in the centerline of said T. R. 37 at the northwest corner of Jennifer Lee, etal's 3.17 acre tract as described in O. R. Vol. 191 Page 308.

Thence S. 6° 28' 27" E. 400.00 feet to a 5/8 inch iron bar set, passing a 5/8 inch iron bar set at 25.00 feet.

Thence S. 83° 35' 10" W. 186.39 feet to a 5/8 inch iron bar set.

Thence with an extension of the east line of John Hanson, etux's 1.33 acre tract as described in O. R. Vol. 15 page 133, and said Hanson's east line N. 6° 28' 27" W. 400.00 feet to a cap and nail set in the centerline of T. R. 37.

Thence with the centerline of said T. R. 37 N. 83° 34' 32" E. 186.39 feet to the place of beginning.

Containing 1.711 acres more or less of which 0.128 acre is in the right of way of Township Road 37.

The above described 1.711 acre tract being in the north side of Michael Brunner's 67.956 acre tract as described in O. R. Vol. 62 page 50.

Bearings are based on an assumed bearing (N. 83° 34' 32" E.) for the centerline of Township Road 37 in this field survey by Leslie H. Geeslin, Reg. Surveyor 5248 on November 15, 1995.

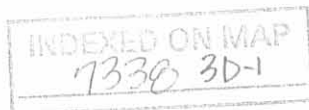

Leslie H. Geeslin

LESLIE H. GEESLIN

REGISTERED SURVEYOR 5248

P. O. BOX 274

RUSHSVLVANIA, OHIO 43347

TELEPHONE: (513) 468-2793

BRUNNER SURVEY

November 15, 1995

The following described real estate situated in the State of Ohio, County of Logan, Township of McArthur, being part of Virginia Military Survey 9883 and more particularly described as follows:

Beginning at a R. R. spike found in the centerline of Township Road 37 at the northwest corner of Jennifer Lee, etal's 3.17 acre tract as described in O. R. Vol. 191 Page 308.

Thence with said Lee's west line S. 6° 31' 07" E. 34.86 feet to a 5/8 inch iron bar found.

Thence again with said Lee's west line S. 43° 02' 42" E. 136.50 feet to a 5/8 inch iron bar found.

Thence continuing with said Lee's west line S. 5° 41' 42" E. 255.62 feet to a 5/8 inch iron bar set.

Thence S. 83° 35' 10" W. 227.80 feet to a 5/8 inch iron bar set.

Thence N. 6° 28' 27" W. 400.00 feet to a cap and nail set in the centerline of said T. R. 37, passing a 5/8 inch iron bar set at 375.00 feet.

Thence with the centerline of said T. R. 37 N. 83° 34' 32" E. 150.00 feet to the place of beginning.

Containing 1.946 acres more or less of which 0.103 acre is in the right of way of Township Road 37.

The above described 1.946 acre tract being in the north side of Michael Brunner's 67.956 acre tract as described in O. R. Vol. 62 Page 50.

Bearings are based on an assumed bearing (N. 83° 34' 32" E.) for the centerline of Township Road 37 in this field survey by Leslie H. Geeslin, Reg. Surveyor 5248 on November 15, 1995



MC A:\20\BRUNNER.SAM

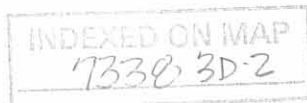

Leslie H. Geeslin

REC'D 11-16-95 SMY OK

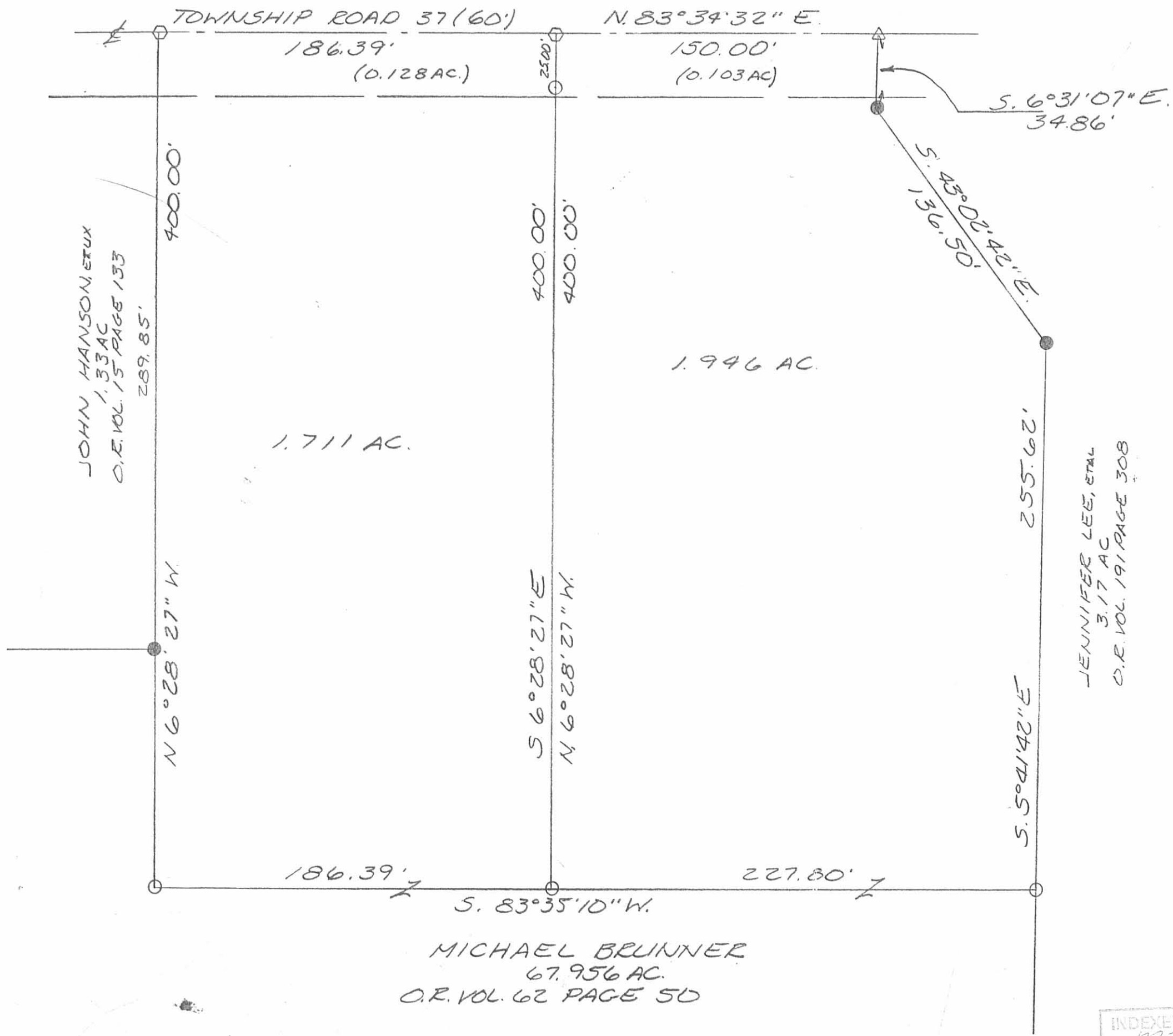
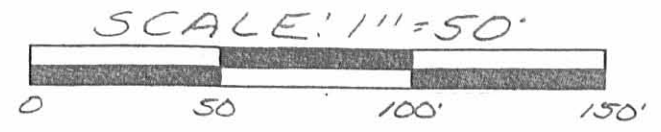

- LEGEND:
- △ = R.R. SPIKE FOUND
 - = CAP AND NAIL SET
 - = 3/8 INCH IRON BAR FOUND
 - = 3/8 INCH IRON BAR SET

SURVEY OF A 1.711 ACRE TRACT AND A 1.946 ACRE TRACT IN VIRGINIA MILITARY SURVEY 9883, McARTHUR TOWNSHIP, LOGAN COUNTY, OHIO FOR MIKE BRUNNER ON NOVEMBER 15, 1995

JOHN HANSON ETUX
1.33 AC
O.E. VOL. 15 PAGE 133

1.711 AC.

1.946 AC.

JENNIFER LEE, ETAL
3.17 AC
O.E. VOL. 191 PAGE 308

MICHAEL BRUNNER
67.956 AC.
O.E. VOL. 62 PAGE 50



Leslie H. Geeslin
LESLIE H. GEESLIN
RUSHSVLVANIA, OH
(513) 468-2793

INDEXED ON MAP
73380 3P

LESLIE H. GEESLIN
REGISTERED SURVEYOR NO. 5248
P. O. BOX 274
RUSHSVLVANIA, OHIO 43347

TELEPHONE: (513) 468-2793

TURNER-DEARDURFF

August, 1982

The following described real estate situated in the State of Ohio, County of Logan, Township of McArthur, being part of Virginia Military Survey 9883 and more particularly described as follows:

Beginning at an iron bar in the centerline of County Highway 49 at the southeast corner of Charles L. Turner's 3.17 acre tract; thence with said centerline S. $5^{\circ} 45'$ E. 171.78 feet to a date nail; thence S. $84^{\circ} 15'$ W. 304.45 feet to an iron bar; thence N. $5^{\circ} 45'$ W. 171.78 feet to an iron bar; thence with the south line of C. L. Turner's 3.17 acre tract and said line projected N. $84^{\circ} 15'$ E. 304.45 feet to the place of beginning.

Containing 1.20 acres more or less.

Reference is hereby made to a plat of this survey on file with the Logan County Engineer.

7338 4D
INDEXED ON MAP

TWP. RD. 37

CHARLES L. TURNER
3.17 AC.

1.20 AC.

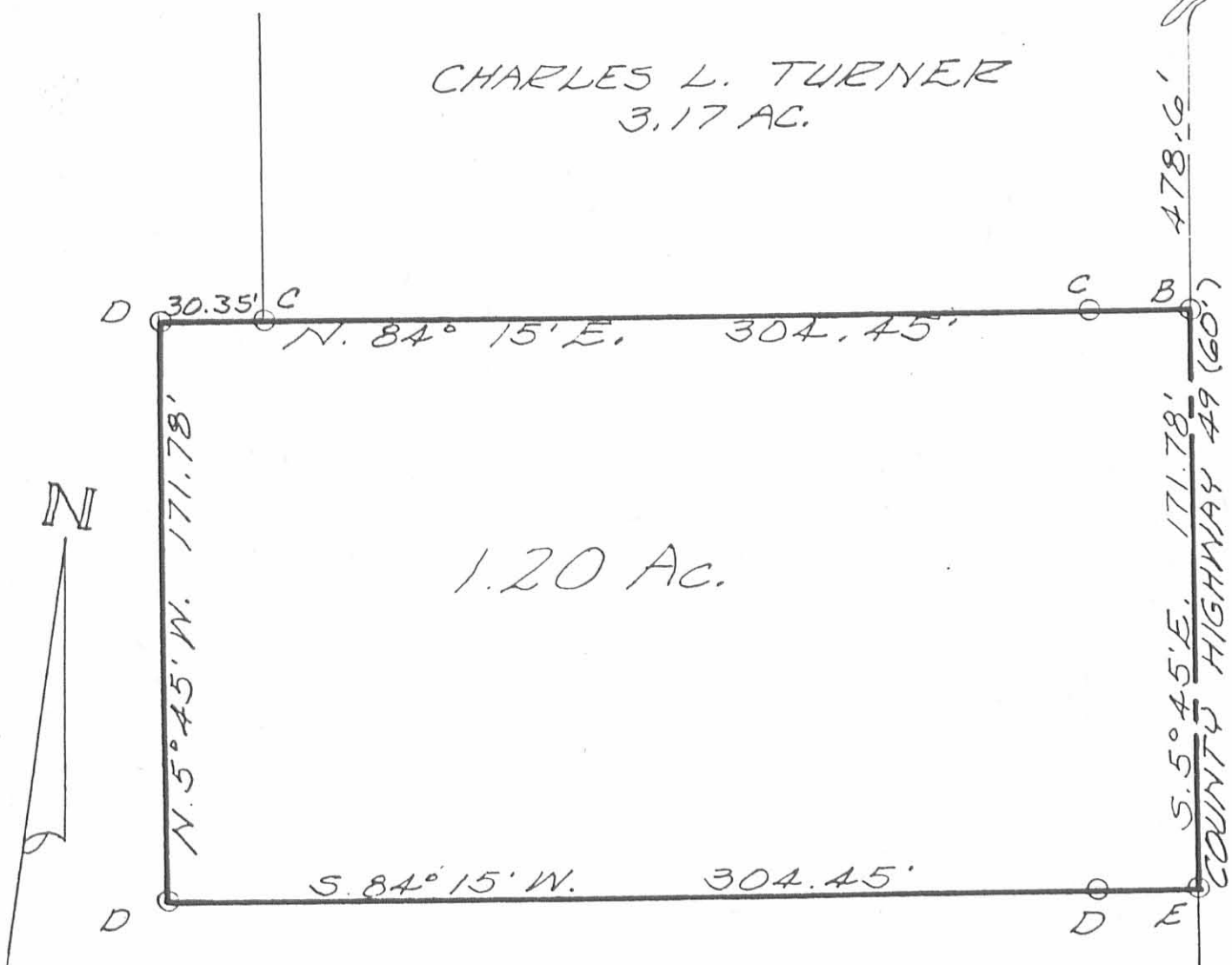

TURNER-DEARDURFF
 VIRGINIA MILITARY SUR. 9883
 McARTHUR TOWNSHIP
 LOGAN COUNTY, OHIO
 AUGUST, 1982
 SCALE: 1" = 50'

LEGEND:

- A=PIPE OVER STONE
- B=R.E. SPIKE FD.
- C=5/8" IRON BAR FD.
- D=5/8" IRON BAR SET
- E="28" DATE NAIL SET

INDEXED ON MAP
 7338 4P



Leslie H. Geeslin
 LESLIE H. GEESLIN
 RUSHSVLVANIA, OHIO

TURNER SURVEY
V.M.S. 1883

McArthur Twp.

Doc F.B. 687, pg. 24

INDEXED ON MAP
7338

Dodson
Archie

3/13/71
60°

68

