

BELL SURVEY

V. M. S. 10306

McARTHUR TOWNSHIP

October 3, 1972

The following described real estate situated in McArthur Township, Logan County, Ohio and being part of Virginia Military Survey 10306 and more particularly described as follows:

Commencing at an iron pipe in the north line of said V.M.S. 10306 at the northwest corner of Nellie B. Rose's 36.21 acre tract; thence with said Rose's west line S. 5°07' E. 227.36 feet to an iron bar, said iron bar being the beginning point of this description; thence continuing with said line S. 5°07' E. 150.00 feet to an iron bar; thence S. 84°53' W. 150.00 feet to an iron bar; thence N. 5°17' W. 150.00 feet to an iron bar; thence N. 84°53' E. 150.00 feet to the place of beginning.

Containing 0.52 of an acre more or less.

The above described tract being part of Ray Bell's 14.26 acre tract.

7317 1D

INDEXED ON MAP

33

V.M.S. 10307

SURVEY LINE

N 84° 16' E

V.M.S. 10306

PIPE

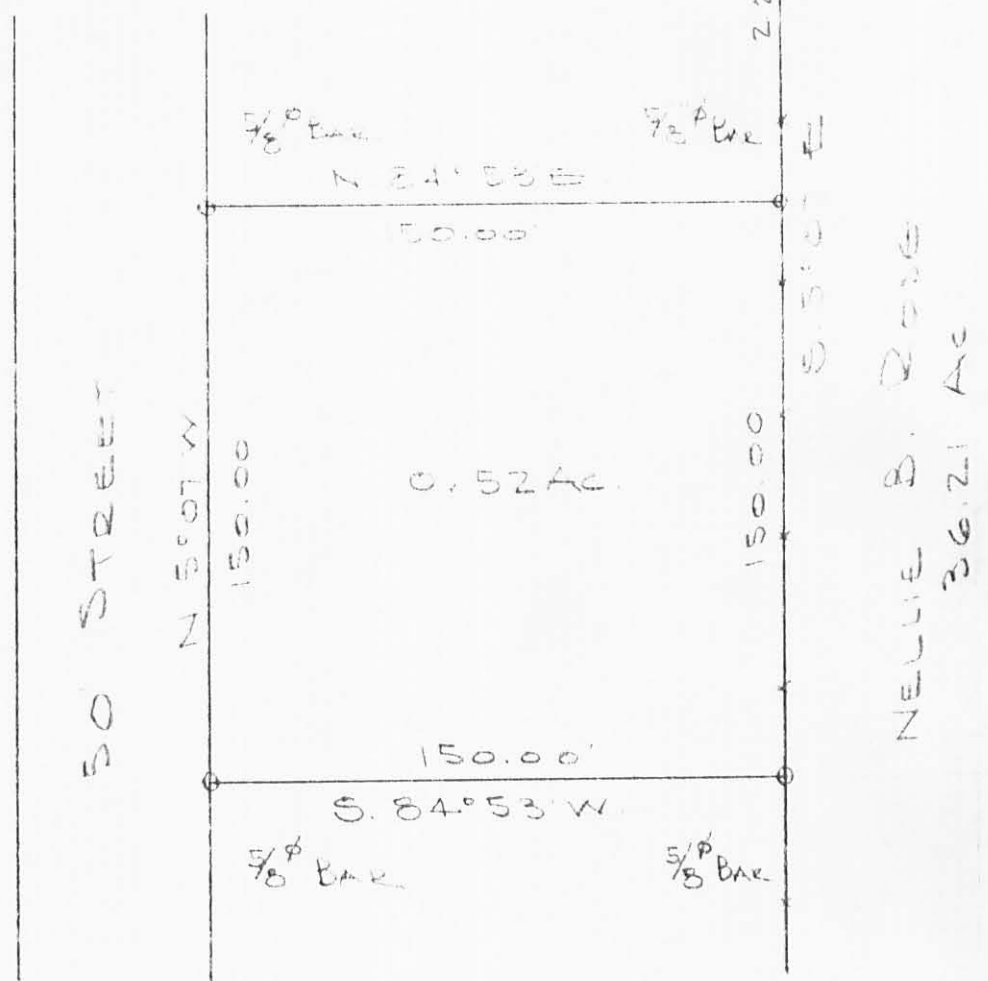

7317 IP

BELL SURVEY  
V.M.S. 10306

INDEXED ON MAP

McARTHUR TOWNSHIP  
LOGAN COUNTY, OHIO  
OCTOBER 3, 1972  
SCALE 1" = 50'

DAN L. DOOSON  
REG. SURVEYOR 4270  
BELLEFONTAINE, OH

REEL SURVEY  
V.M.S. 10306  
McArthur Township

November 1, 1976

The following described real estate situated in McArthur Township, Logan County, Ohio and being part of Virginia Military survey 10306 and more particularly described as follows:

Beginning at an iron pipe in the north line of said V.M.S. 10306 at the northwest corner of Nellie B. Rose's 36.21 acre tract; thence with said Rose's west line S.5°07'E. 227.36 feet to an iron bar; thence S.84°53'W. 150.00 feet to an iron bar in the east line of Mowhawk Drive; thence with said east line N.5°07'W. 75.75 feet to the north line of Kickapoo Drive; thence with said north line S.84°16'W. 50.0 feet to an iron bar at the southeast corner of James J. Benchoff's 1.03 acre tract; thence with said Benchoff's east line N.5°07'W. 150.0 feet to an iron bar at the northeast corner of said tract and in the north line of said V.M.S. 10306; thence with said survey line N.84°16'E. 200.0 feet to the place of beginning.

Containing 0.95 of an acre more or less.

7317 2D

INDEXED ON MAP

Robert E. Cummings.  
132.08 AC

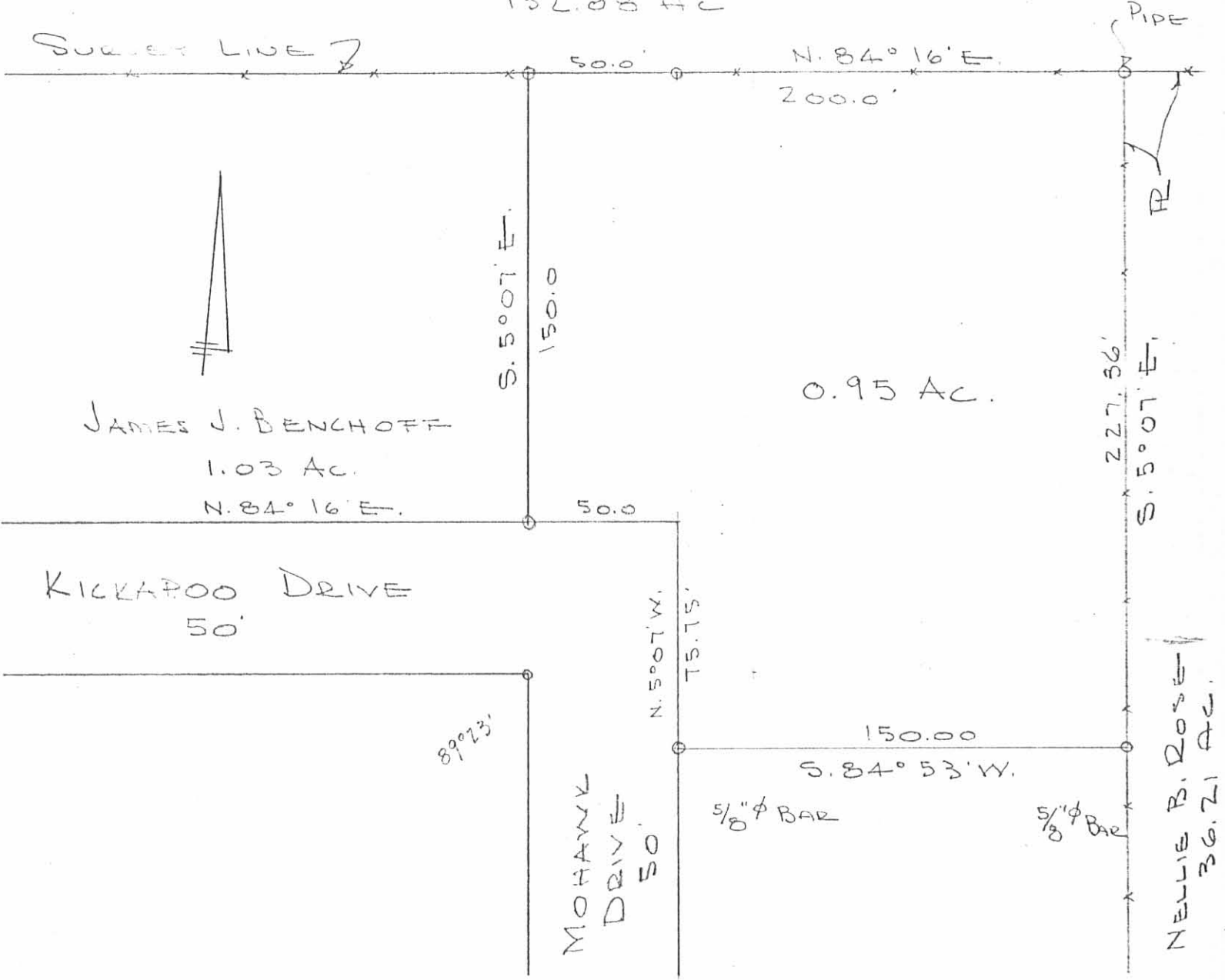

BELL SURVEY

V.M.S. 10306

MC ARTHUR TOWNSHIP  
LOGAN COUNTY, OHIO

APRIL 16, 1971

SCALE 1" = 50'

(7317) 2P

INDEXED ON MAP

REVISED 11/1/76

DAV L. DODDSON  
REG. SURVEYOR 4270  
BELLEFOUT AVE., O.

BELL SURVEY  
V.M.S. 10306  
McARTHUR TOWNSHIP

April 16, 1971

The following described real estate situated in McArthur Township, Logan County, Ohio and being part of Virginia Military Survey 10307 and more particularly described as follows:

Beginning at an iron pipe in the north line of said V.M.S. 10306 at the northwest corner of Nellie B. Rose's 36.21 acre tract; thence with said Rose's west line S. 5°07' E. 227.36 feet to an iron bar; thence S. 84°53' W. 150.00 feet to an iron bar; thence N. 5°07' W. 225.75 feet to an iron bar in the north line of said V.M.S. 10306; thence with said survey line N. 84°16' E. 150.00 feet to the place of beginning.

Containing 0.78 of an acre more or less.

The above described tract being part of Ray Bell's 14.26 acre tract.

7317 3D-1

INDEXED ON MAP

Do 116 1176

DEED OF SCALAR...  
V. 13, 17 1/2  
MAY 1911  
Oct. 28, 1911

The following describes real estate situated in McArthur Township, Logan County, Ohio and being part of Virginia Military Survey 1806 and more particularly described as follows:

Beginning at an iron bar in the north line of Kickapoo Drive at the southeast corner of James J. Benchoff's 1.03 acre tract; thence with said Benchoff's east line S. 5° 07' 12" E. 150.0 feet to an iron bar in the north line of said V.M.S. 1806 at the northeast corner of said 1.03 acre tract; thence with said survey line N. 84° 16' 12" E. 50.0 feet to an iron bar; thence S. 47° 16' 12" E. 150.0 feet; thence S. 47° 16' 12" W. 50.0 feet to the place of beginning.

Containing 3.07 of an acre more or less.

7317 30-2

INDEXED ON MAP