

LESLIE H. GEESLIN
REGISTERED SURVEYOR NO. 5248
P. O. BOX 274
RUSHSVLVANIA, OHIO 43347

PHONE: (513) 468-2793

LILE SURVEY

April, 1979

The following described real estate situated in the State of Ohio, County of Logan, Township of McArthur, Virginia Military Survey 9881 and being more particularly described as follows:

Commencing at a concrete post in the Greenville Treaty Line and the west right-of-way line of the C. C. C. and St. L. Railroad; thence with said west R/W line N. 11° 16' W. 946.2 feet to a point; thence S. 84° 49' W. 415.23 feet to an iron bar, said iron bar being the place of beginning for this description; thence S. 84° 49' W. 383.65 feet to an iron bar; thence N. 5° 11' W. 227.08 feet to an iron bar; thence N. 84° 49' E. 383.65 feet to an iron bar; thence S. 5° 11' E. 227.08 feet to the place of beginning.

Containing 2.00 acres more or less.

The above described 2.00 acre tract being part of Jamie L. Staley's 186.36 acre tract as described in D. B. Vol. 381.Pgs. 311 & 312.

6283 ID

INDEXED ON MAP

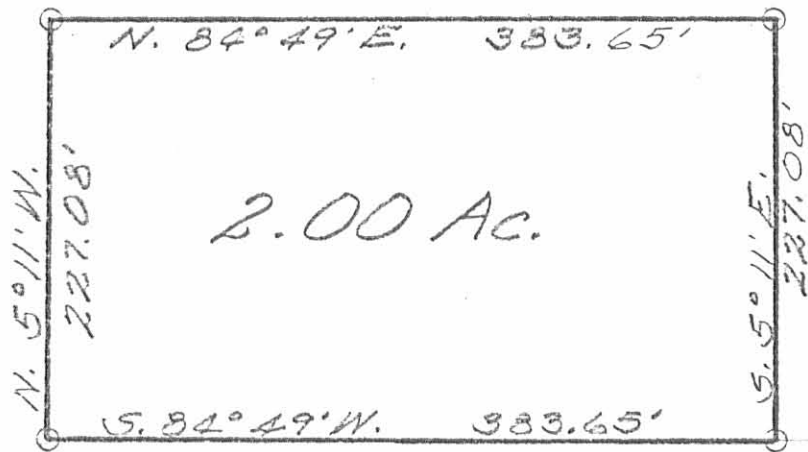

S 84° 49' W. 415.23'

C.C.C. & ST. L. RAILROAD

O = 5/8" IRON BAR SET

N. 11° 16' W. 746.15
W. R/W

CONG. COR. POST

GREENVILLE TREATY LINE

LILE SURVEY
APRIL, 1979
V.M.S. # 9881
MCARTHUR TOWNSHIP
LOGAN COUNTY, OHIO
SCALE 1" = 100'

6283 IP

INDEXED ON MAP



LESLIE H. GEESLIN
RUSHSVLVANIA, OHIO