

Milroy to Bennett Survey Description

September, 1974

Being situated in M^CArthur Township, Logan County, Ohio; and being a part of V.M.S. #9929 and V.M.S. #9930.

Beginning at a iron at the intersection of the north line of V.M.S. #9929 and the centerline of County Road 39.

Thence with the center of County Road 39 S 16° - 45'W 201.0 feet to a iron, said iron is the true place of beginning for this description.

Thence S 81° - 27'E 379.0 feet to a point.

Thence S 42° - 11'E 112.5 feet to a iron.

Thence S 3° - 44'E 319.0 feet to a iron.

Thence N 79° - 48'W 587.0 feet to a iron in the center of County Road 39, passing thru the line between V.M.S. #9930 and V.M.S. #9929 at 193 feet.

Thence with the center of County Road 39 N 16° - 45'E 370.0 feet to the place of beginning.

Containing 4.40 acres more or less. 1.79 acres of this is from a 156.89 acre tract in V.M.S. #9930 and 2.61 acres is from a 3.47 acre tract in V.M.S. #9929.

Owen K. Shirk
Surveyor 4271

5584

ID

INDEXED IN MAP

MILROY to BENNETT SURVEY
 McARTHUR TWP., LOGAN Co., OHIO
 V.M.S. 9929 & V.M.S. 9930 - 1" = 100'

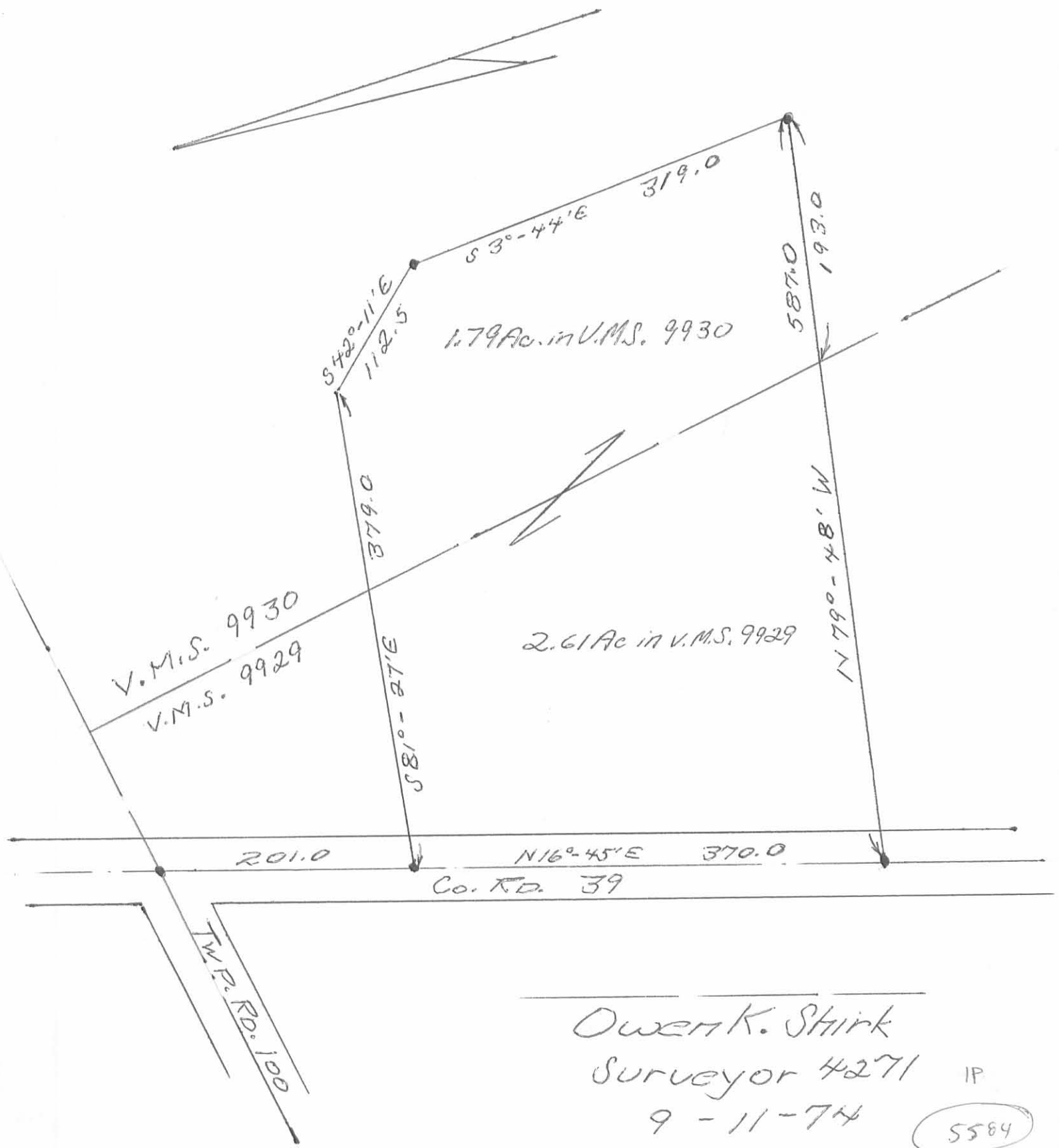

Owen K. Shirk
 Surveyor 4271 IP
 9-11-74

5584