

DEED DESCRIPTION - ZIRKLE SURVEY

Situated in the County of Logan, State of Ohio, Township of McArthur, being part of Virginia Military Survey #9904 and described as follows: Beginning at a iron pin at the Southwest corner of Perry M. and Vela J. Zirkle's 109 acre tract, said point also being the intersection of the centerlines of Logan County Highway #37 and Logan County Highway #39; thence with the centerline of said County Highway #39 North 20 Degrees 21 Minutes East 1748.33 feet to a iron pipe set in the center line of said County Highway which is the true point of beginning of this description. Thence continuing with the centerline of said County Highway #39, North 20 Degrees 21 Minutes East 208.50 feet to a railroad spike; thence South 83 Degrees 39 Minutes East 208.50 feet, passing a iron pin set on the right of way at 25.77 feet; to an iron pin set in the south fence line of a driveway; thence South 20 Degrees 21 Minutes West 208.50 feet to an iron pin; thence North 83 Degrees 39 Minutes West 208.50 feet, passing an iron pin at 182.73 feet, to the point of beginning, containing one acre out of Perry M. and Vela J. Zirkle's 109 acre tract.

Surveyed by Larry E. Blosser  
S. I. T. #1199

Checked by

*Cecil E. Mangrum*  
Reg. Surv. #13151  
10/16/72

ID

5329

INDEXED ON MAP



SCALE 1"=50'

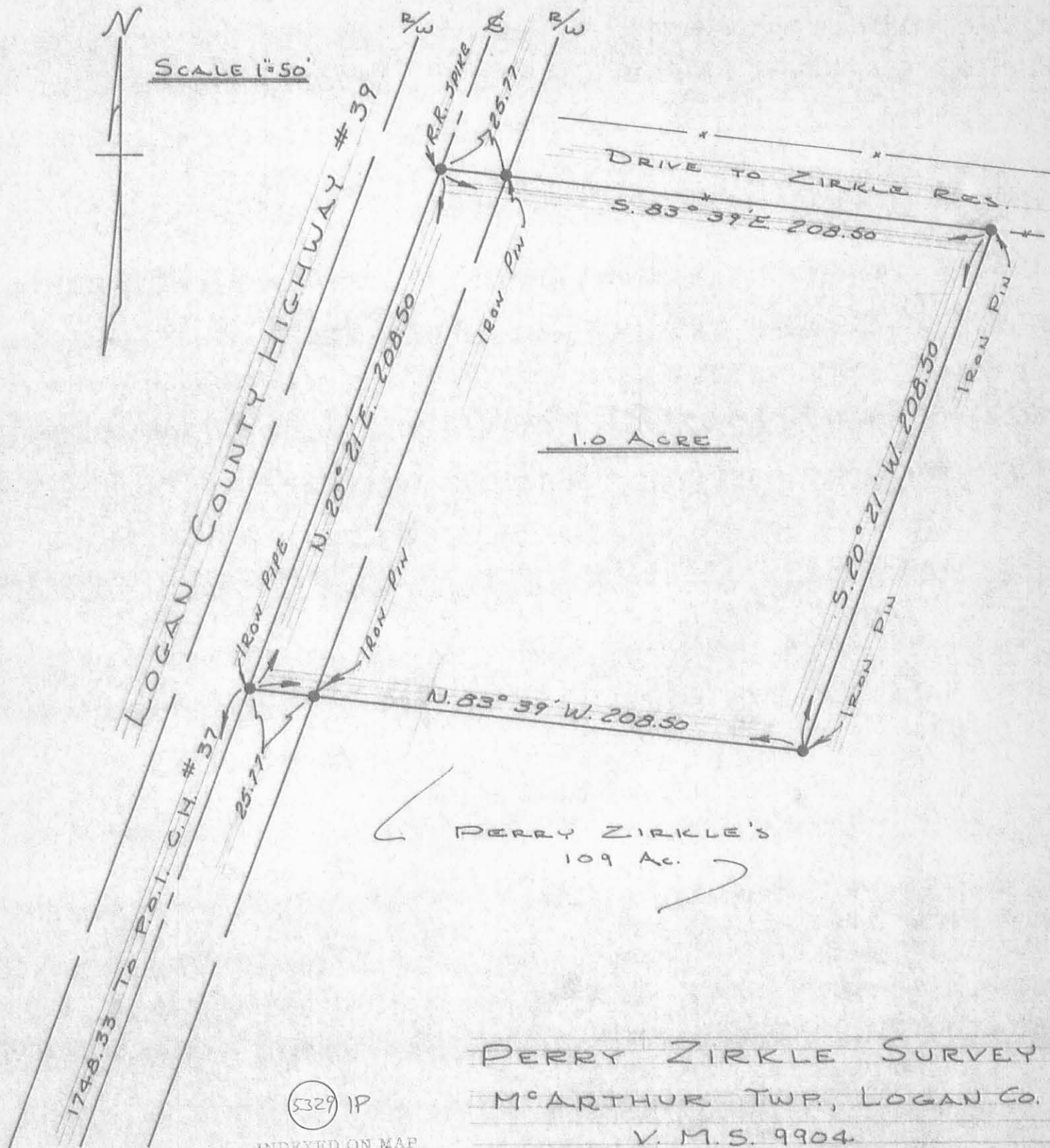

1748.33 To P.O.I. C.H. #37

PERRY ZIRKLE'S  
109 Ac.

(5329) IP

INDEXED ON MAP

PERRY ZIRKLE SURVEY  
M<sup>c</sup>ARTHUR TWP., LOGAN CO.  
V. M. S. 9904

BY LARRY E. BLOSSER  
S.I.T. # 1199

CHK'D. BY

Cecil E. Mengering  
Reg. Surv. # 3151

10/16/72.