

Elliot Survey Description
December, 1973

Being situated in M^cArthur Township, Logan County, Ohio; and being a part of V.M.S. #9902.

Beginning at a iron at the intersection of the centerline of Township Road 221 and the centerline of Township Road 99.

Thence with the center of Township Road 99 N 5° - 35°W
249.4 feet to a iron.

Thence continuing with the center of Township Road 99 N 5° - 35°W
275.0 feet to a iron.

Thence S 88° - 00°W 158.5 feet to a iron, passing thru a iron
at 15.0 feet.

Thence S 5° - 35°E 275.0 feet to a iron.

Thence N 88° - 00°E 158.5 feet to the place of beginning.

Containing 1.00 acre more or less. Being surveyed from a 97.91
acre tract.

Owen K. Shirk
Surveyor 4271

ID
INDEXED ON MAP

5322

ELLIOTT SURVEY
 Mc ARTHUR TWP., LOGAN CO., OHIO
 V.M.S. 9902 - 1" = 100'

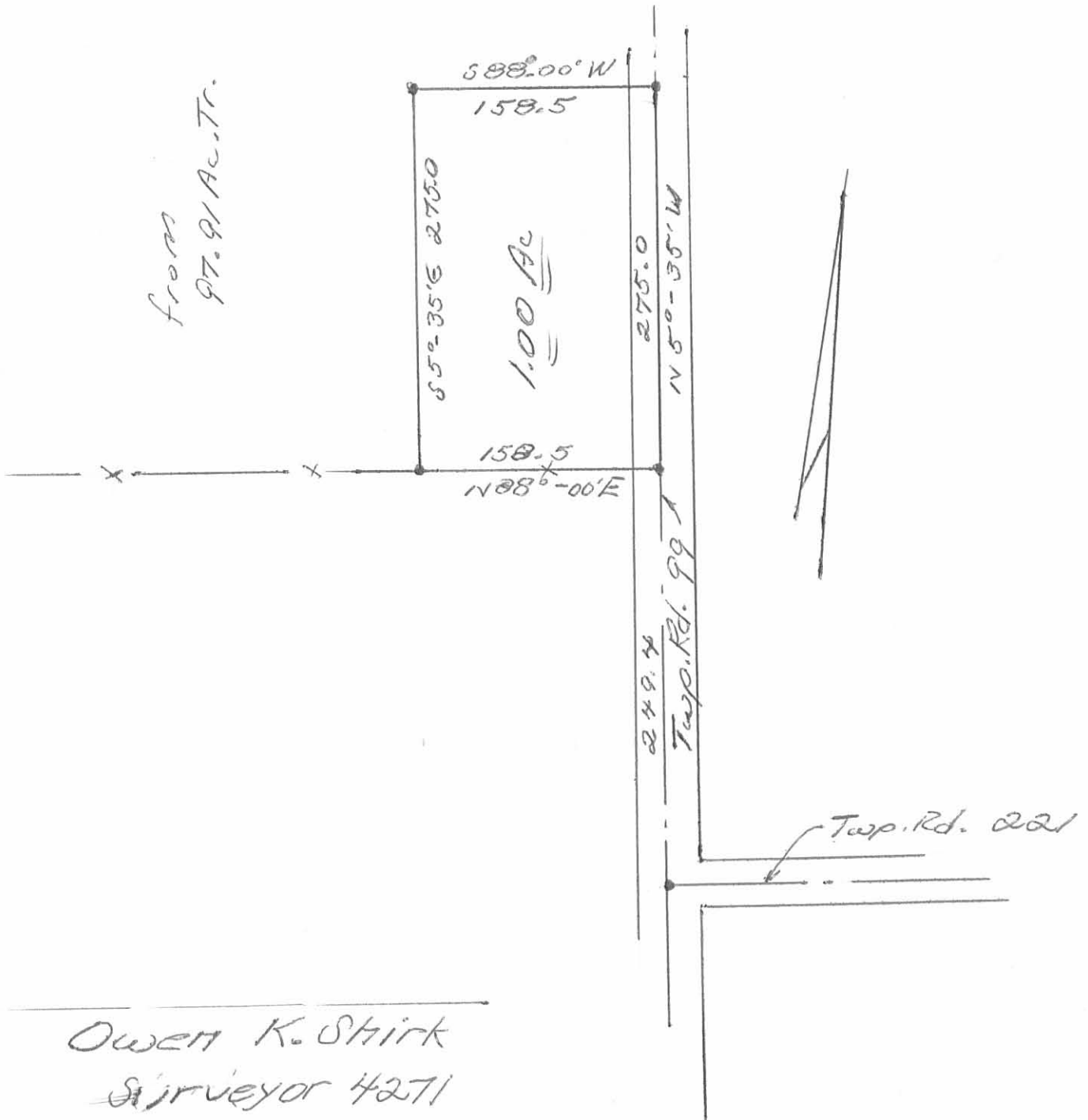

Owen K. Shirk
 Surveyor 4271
 Dec., 73

IP
 5322