

TROYER TO MOORE DESCRIPTION

(OCTOBER, 1968)

Being situated in McArthur Township, Logan County, Ohio; and being a part of V.M.S. #9905.

Beginning at a stone at the intersection of State Route #274 and County Road 49, said stone is also the northeast corner of said V.M.S. #9905.

Thence with the centerline of County Road #49 $S7^{\circ}-15^{\circ}E$ 475.0 feet to a iron at the southeast corner of Lee Albert's 2.56 acre tract. Said iron is the place of beginning for this description.

Thence continuing with the center of County Road #49 $S7^{\circ}-15^{\circ}E$ 185.4 feet to a iron.

Thence $S82^{\circ}-24^{\circ}W$ 235.0 feet to a iron.

Thence $N7^{\circ}-15^{\circ}W$ 185.4 feet to a iron at the southwest corner of Lee Albert's 2.56 acre tract.

Thence $N82^{\circ}-24^{\circ}E$ 235.0 feet to the place of beginning.

Containing 1.00 acre more or less. Being surveyed from a 47.44 acre tract.



OWEN K. SHIRK

SURVEYOR #4271

4455 ID

Troyer to Moore
 V.M.S. # 9905
 McArthur Twp.

Oct. 19, 1968

55

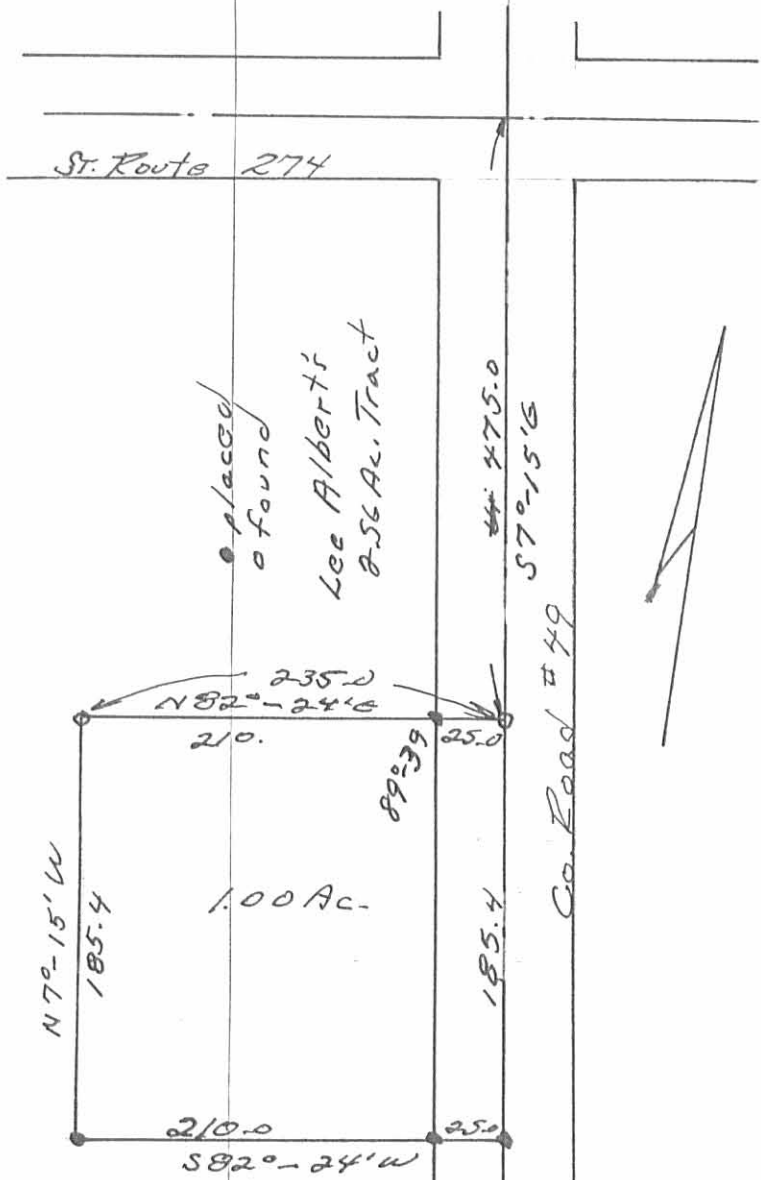

4455 IP

INDEX TO MAP

O.K.S. #11, Pg. 55