

FB 703

C.H. 49

Mc Arthur Township

Goeslin
Calc. &
Cummings
Hoover8-28-62
Temp. - 83°

INDEXED ON MAP

4325

Note: Truss Bridge replaced by
60' of 9'-9" X 6'-7" Sec. Pl. Pipe Arch
in Nov. 1963

5100 Set R/W Mon 20' Rt & Lt of E

1100 Set R/W Mon 20' Rt & Lt of E

0100 Placed 3/4" I.P. @ E.C.H. 57 & C.H. 49

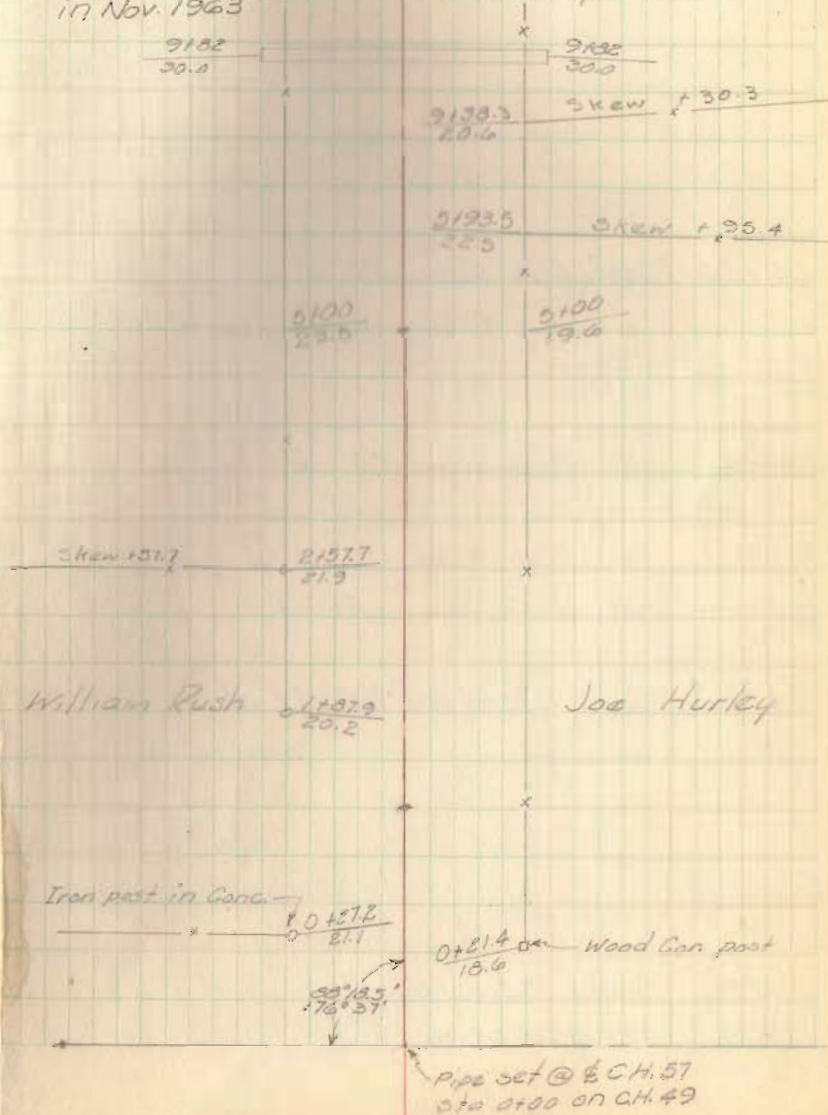

William Rush 61°27.2' / 20.2

Joe Hurley

FB 703

CH. 49
MS Arthur Township

35+00 Set R/W Mon 20' Rt & Lt of ϕ

30+00 Set R/W Mon 20' Rt & Lt of ϕ

25+00 Set R/W Mon 20' Rt & Lt of ϕ

20+00 Set R/W Mon 20' Rt & Lt of ϕ

16+11.30 P.K. Nail set (P.O.T.)

15+23.1 Found 1" Iron bar 0.9' Lt of ϕ

12+23.1 Found 1" Iron bar 0.6' Lt of ϕ

11+00 Set R/W Mon 20' Rt & Lt of ϕ

Geasin
Cole X
Cummings
Hoover

9-23-62

Temp. 83°

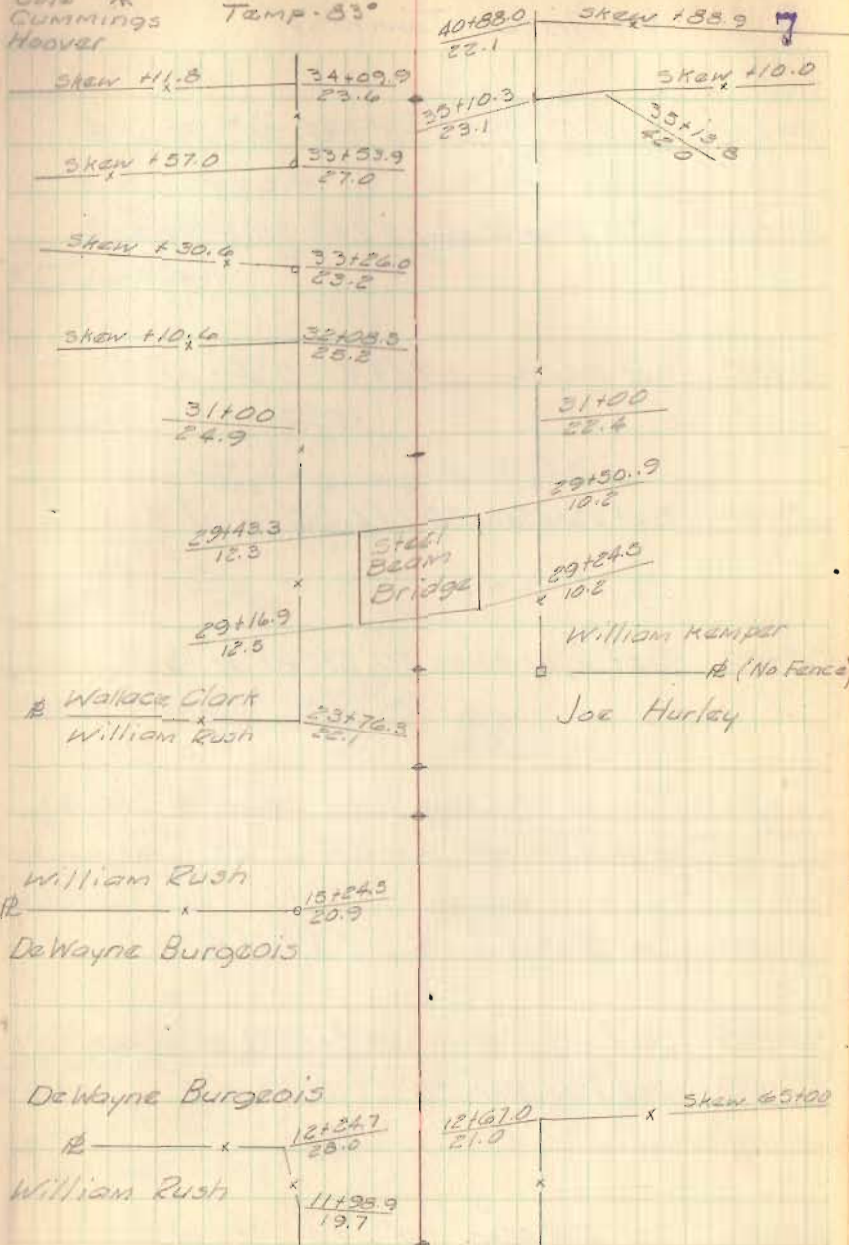

FB 703

C.H. 49
M^e Arthur Township

79+00 Set R/W Mon 20' Lt & 30' Rt of ϕ

75+00 Set R/W Mon 20' Lt & 30' Rt of ϕ

70+00 Set R/W Mon 20' Lt & 30' Rt of ϕ

65+00 Set R/W Mon 20' Lt & 30' Rt of ϕ

58+00 Set R/W Mon 20' Lt & Rt of ϕ

56+93.10 Found 1" I. Pipe over stone & C.H. 37
and C.H. 49 - $0^{\circ}02.7'$ Lt.

55+00 Set R/W Mon 20' Lt & Rt of ϕ

50+00 Set R/W Mon 20' Lt & Rt of ϕ

45+00 Set R/W Mon 20' Lt & Rt of ϕ

40+00 Set R/W Mon 20' Lt & Rt of ϕ

Geoslin
Cole
Cummings
Hoover

8-28-63

TEMP. 53°

8

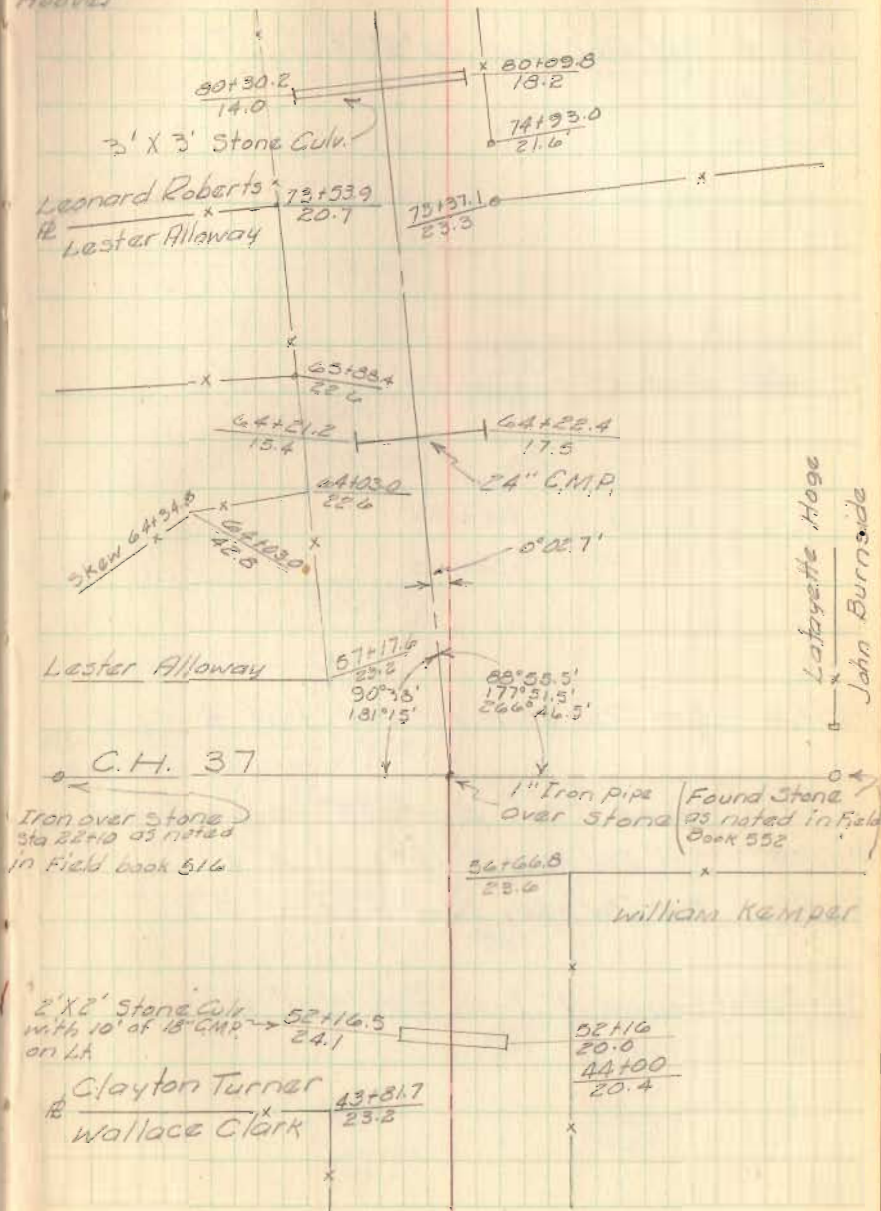

FB 703

CH 49

M^c Arthur Township

Geeslin
Cole & K
Cummings
Hoover

8-29-62

Temp 84°

13

Curve Data:

$I = 5^{\circ}28'$
 $D = 1^{\circ}00'$
 $T = 273.54'$
 $R = 5729.58$
 $L = 546.67$
 $E = 6.53$
 PI Sta - 134+60.10
 PC Sta - 131+86.56
 MP Sta - 134+53.89
 PT Sta - 137+33.23

Dayle Beard

Dayle Beard
W.M.S
Bates
Found Stone
noted in field
Book 702

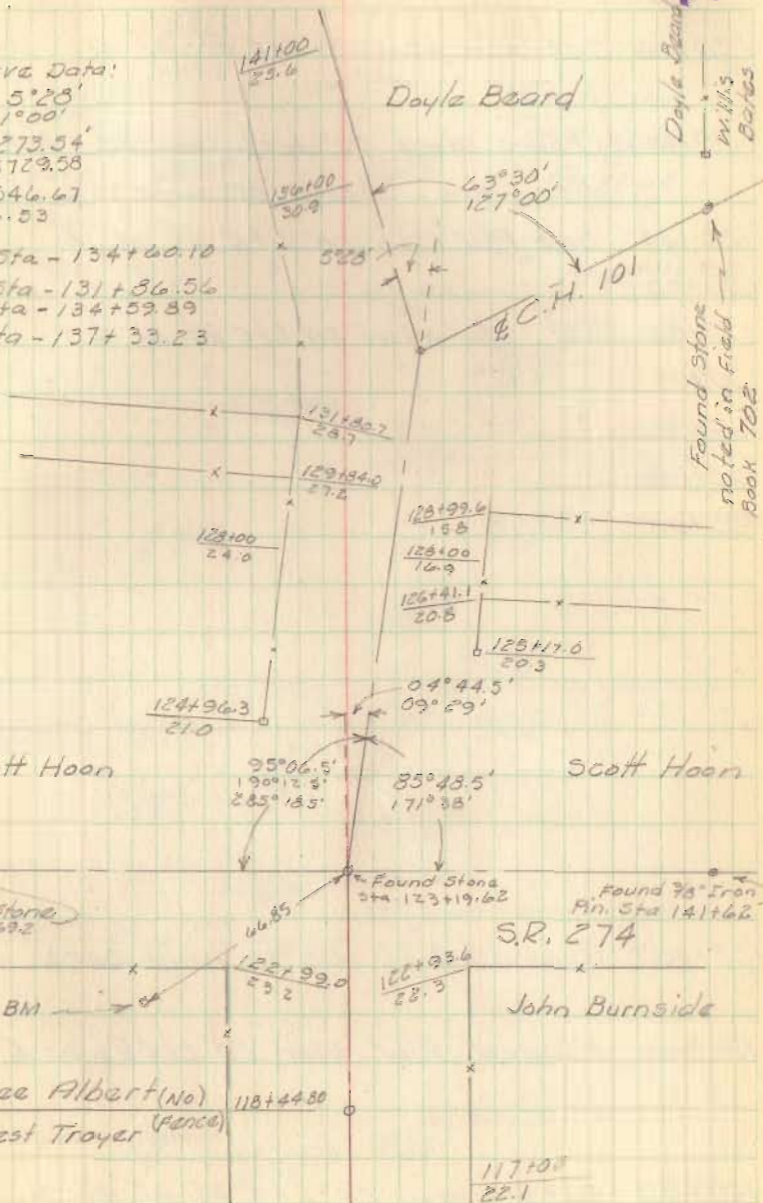

137+33.23 (P.T.) Set R/W Mon 20' Lt & Rt of E

134+60.10 Set 1" Iron bar at E C.H. 101 & CH 49
 (Pt. also PI of curve)

131+86.56 (P.C.) Set R/W Mon 20' Lt & Rt of E

130+00 Set R/W Mon. 20' Lt & Rt of E

125+00 Set R/W Mon. 20' Lt & Rt of E

123+19.62 Found Stone on E S.R. 274 & E.C.H. 49

120+00 Set R/W Mon 20' Lt & Rt of E

118+44.80 Found 3/4" Iron bar on E - No Angle

FB 703

CH 49

Ms Arthur Township

- 190+00 Set R/W Mon. 20' Lt & Rt. of &
- 189+68.68 Found stone 24" deep - placed 3/4" Iron pipe over stone - Stone on Township line
- 185+00 Set R/W Mon 20' Lt & Rt of &
- 180+00 " " " " " " " "
- 175+00 Set R/W Mon. 20' Lt & Rt. of &
- 170+00 " " " " " " " "
- 164+00 " " " " " " " "
- 160+00 " " " " " " " "
- 155+00 " " " " " " " "

- 152+46.7 Apparent & TR 108 (No point set)
- 150+00 Placed R/W Mon 20' Lt & Rt of &
- 145+00 Set R/W Mon 20' Lt & Rt of &

Geeslin
Cole &
Cummins
Hoover

9-4-63

11

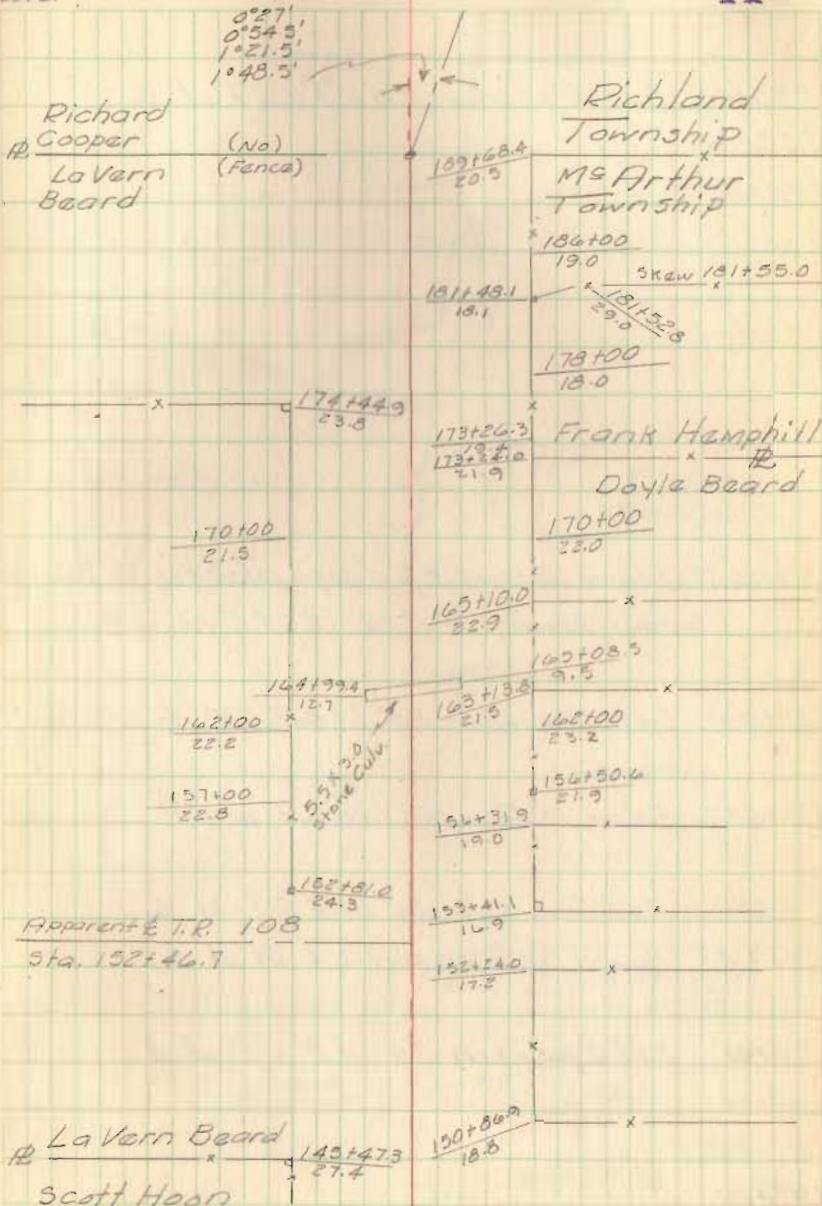

FB 703

C.H. 49
Richland Township

230+00 Set R/W Mon. 20' Lt & Rt of $\frac{1}{4}$
 225+00 " " " " " " "
 220+00 " " " " " " "

219+16.22 Found Stone 2.5' deep placed $\frac{3}{4}$ " Iron pipe
 over Stone - $\frac{1}{4}$ C.H. 105 & C.H. 49

218+00 Set R/W Mon 20' Lt & Rt of $\frac{1}{4}$

216+68.7 Found $\frac{1}{2}$ " Iron pin 1.20' Rt. of $\frac{1}{4}$

215+00 Set R/W Mon 20' Lt & Rt of $\frac{1}{4}$

207+10.1 Found $\frac{1}{2}$ " Iron pin 1.4' Rt of $\frac{1}{4}$

210+00 Set R/W Mon 20' Lt & Rt of $\frac{1}{4}$

205+00 " " " " " " "

200+00 " " " " " " "

195+00 " " " " " " "

Geeslin 9-9-62
 Cole
 Cummings
 Hoover Temp. 63°

12

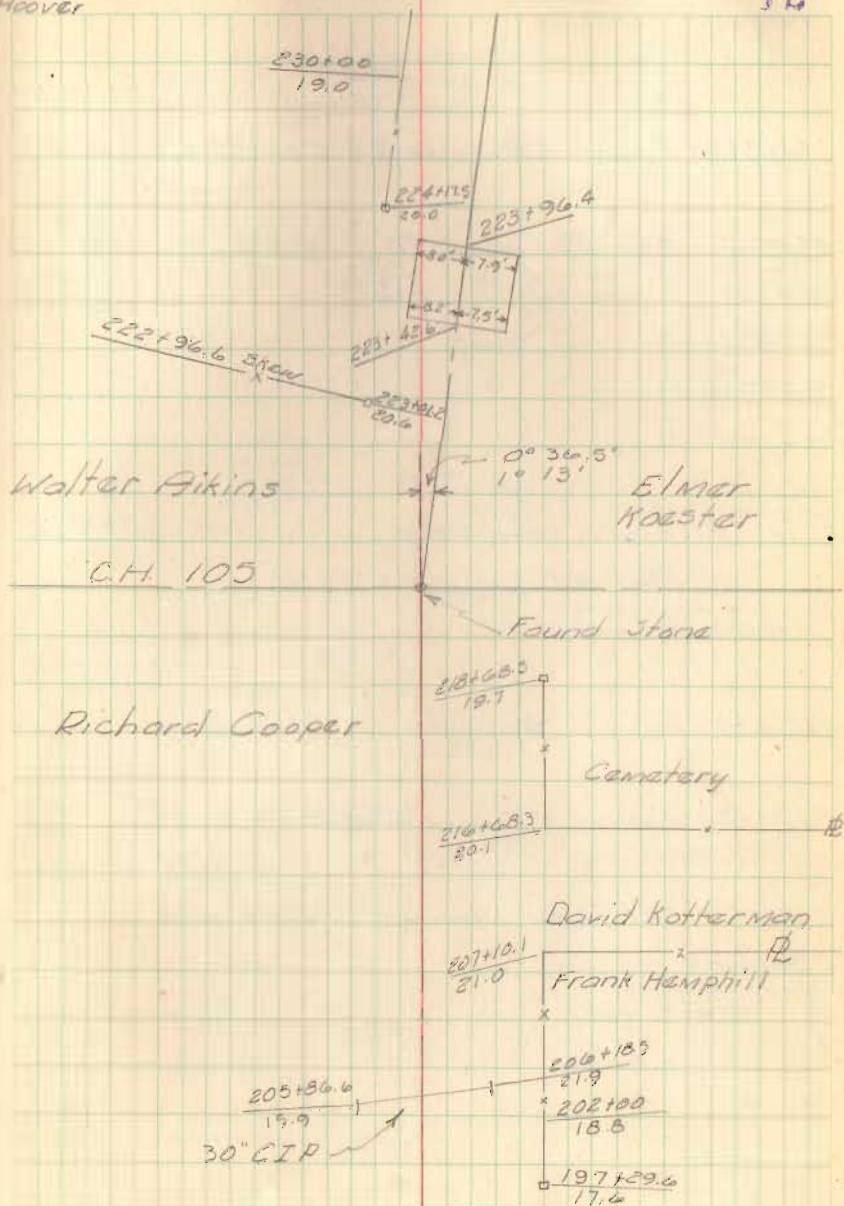

FB 703

C.H. 49
Richland Township

Geeslin
Cole &
Cummins
Hoover

Sept 6, 1962

Temp 65°

13

264+54.93 Found R.R. spike @ $\frac{1}{2}$ C.H. 39 & $\frac{1}{2}$ C.H. 49

263+00 Set R/W Mon 20' Lt & Rt of $\frac{1}{2}$

260+00 " " " " " " "

255+00 " " " " " " "

250+00 " " " " " " "

245+00 " " " " " " "

257+12.09 Found Stone @ N.W. Cor. V.M.S. 9951 - $0^{\circ}25'$ Rt
Also NE Cor. V.M.S. 9950

252+66.3 Found 1" Iron pin 1.1' Lt of $\frac{1}{2}$

246+61.9 Found 1" Iron pin 1.6' Lt of $\frac{1}{2}$

245+43.3 Found 1" Iron pin 0.5' Lt of $\frac{1}{2}$

240+00 Set R/W Mon 20' Lt & Rt of $\frac{1}{2}$

236+00 " " " " " " "

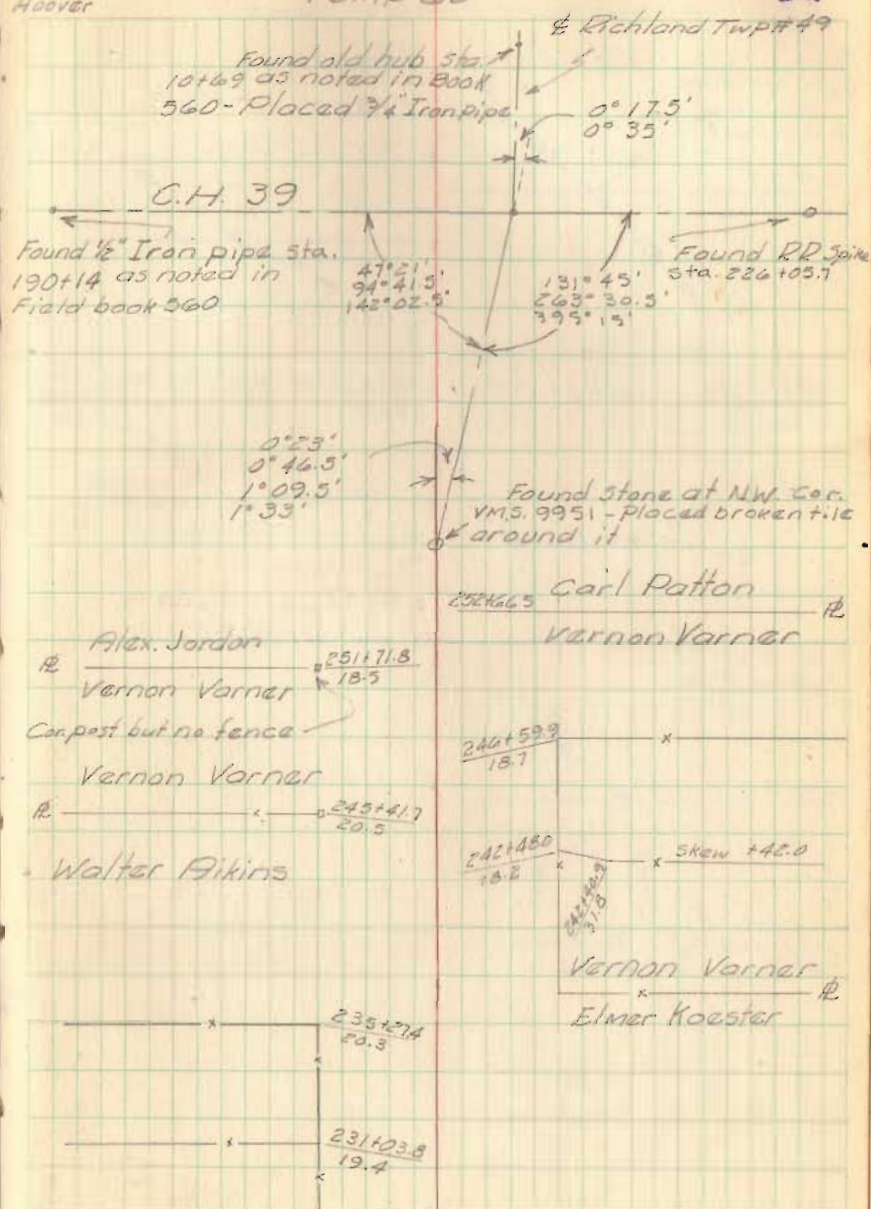

FB 703

CH 49

M^E Arthur & Richland Township

14

Sta 0+00 Witnessed Points

3/4" Iron Pipe

Post in Conc

CH 57



219+16.22 - 3/4" Iron Pipe



P.O.T. Sta. 16+11.80

P.K. Nail

12" Walnut

12" Stump



257+12.09 N.W. Cor VMS 9951
stone N.E. Cor VMS 9950

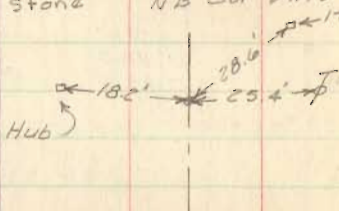

Sta. 56+93.10

1" Iron Pipe

CH 37

CH 49



189+68.68 Township

3/4" Iron Pipe Line

