

ROSE TO NEAL DESCRIPTION

(APRIL 1968)

Being situated in M^cArthur Township, Logan County, Ohio;
and being a part of V.M.S. #10306.

Beginning at a iron at the southeast corner of Lot #1
of Bell's Allotment #2.

Thence with the east line of said Lot #1 $N4^{\circ}-55^{\circ}W$ 170.0
feet to a iron.

Thence $N85^{\circ}-15^{\circ}E$ 150.0 feet to a iron.

Thence $S4^{\circ}-55^{\circ}E$ 200.0 feet to a iron in the center of
County Road #57 (Greenville Treaty Line Road), passing thru
a iron at 170.0 feet.

Thence with the center of County Road #57 $S85^{\circ}-15^{\circ}W$
150.0 feet to a iron.

Thence $N4^{\circ}-55^{\circ}W$ 30.0 feet to the place of beginning.

Containing 0.69 of an acre more or less, being surveyed
from the southwest corner of a 40.00 acre tract.

Owen K. Shirk

Surveyor 4271

Rose to Neal
V.M.S. 10306
McARTHUR TWP

April 27, 68

D.K.S. 11

45

Lot #1
of
Bell's Allot #2

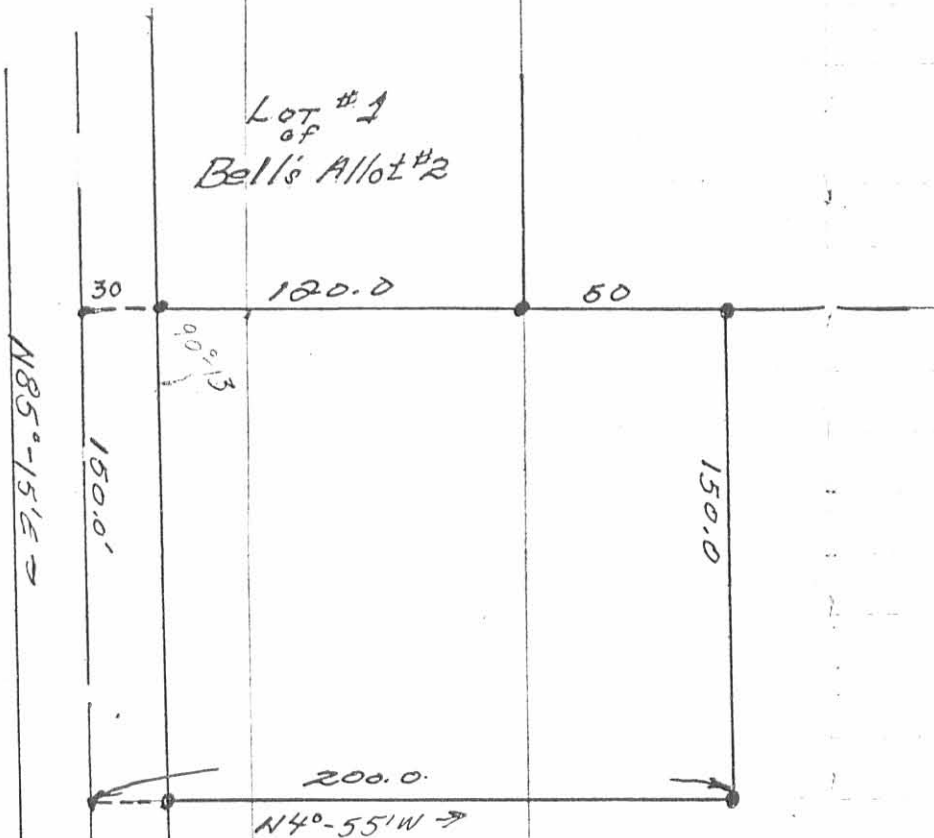

4201

IP

INDICATED ON MAP

Co. Rd #57
Greenville Treaty Rd
See Co. Engrs F.B. 570
pg 66