

Road No. 56 M<sup>e</sup> Arthur Township

Width - From S.H. 130 to C.H. 220 - No Record  
From C.H. 220 to C.H. 37 - 60'

Record -

Comm. Journal Volume 5 Page 134

" " " 5 " 259

A - 4 Roads Sta. 207+59

B - RR spike

C - RR spike

D - 1/2" Iron

E - 1/2" Iron

F - 1/2" Iron

G - 4 Road

H - H. R/W

I - 1/2" Iron

DE-F-I to be enclosed in concrete

see plan

L-27

Post

**INDEXED ON MAP**

2039

Fullerton Survey

M<sup>e</sup> Arthur Twp.

V.M.S. 9881

May 19-1951

F.F. Wright

Grover Wilgus

ACEC = 1.00 Acre

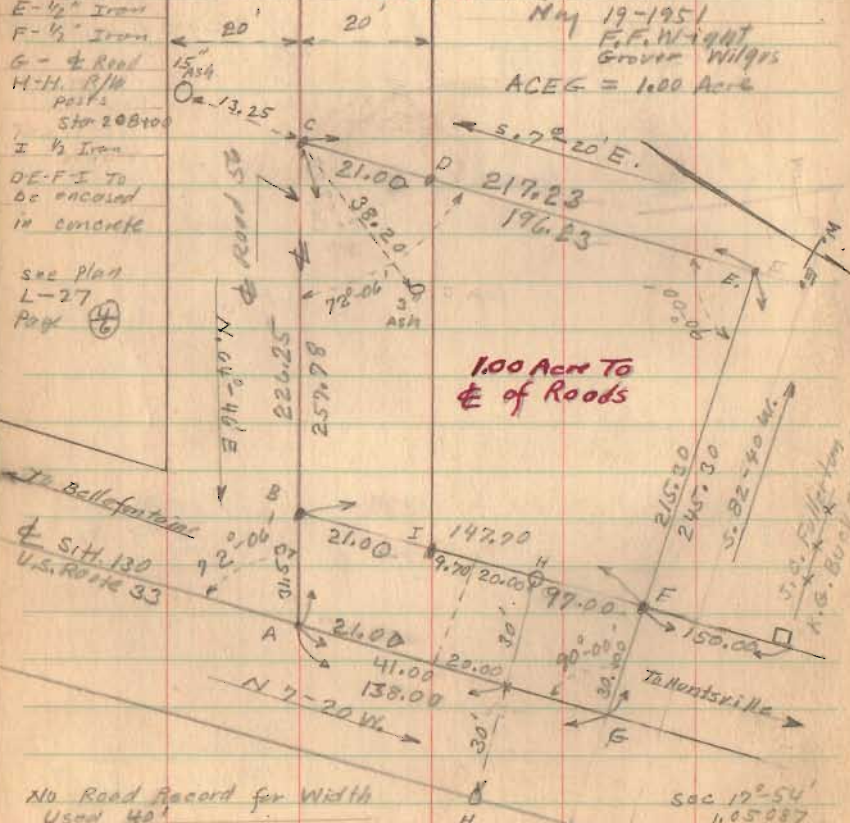

100 Acre To E of Roads

**INDEXED ON MAP**

Sec. 17-54  
1,05,087  
Twp. 17-54  
R. 22-99

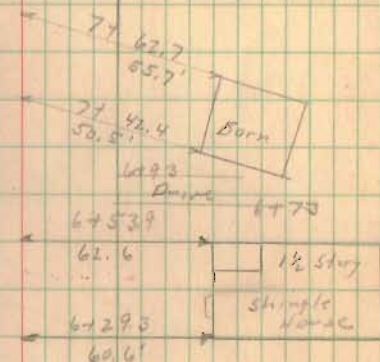

M. Johnson  
3705  
Lois Gaddas

3990

**INDEXED ON MAP**

Fullerton Survey  
1.00 Acre  
see opposite page

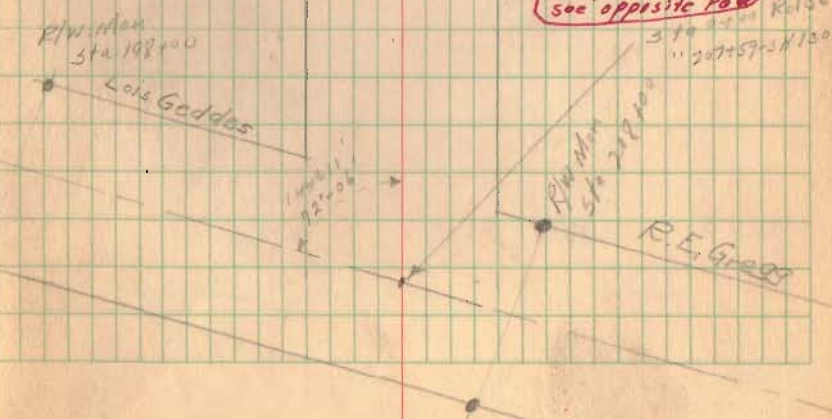

Fullerton Survey  
1.00 Acre  
see opposite page

R.E. Gregg



Road No. 56

10/15/40

31

$$\begin{array}{r} 1.25 \\ 10 \\ \hline 125 \\ 10 \\ \hline 1250 \\ 10 \\ \hline 12500 \end{array}$$

$$\begin{array}{r} 11.024 \\ 9.500 \\ \hline 1.524 \end{array}$$

$$\begin{array}{r} 13257 \\ 11026 \\ \hline 2261 \end{array}$$

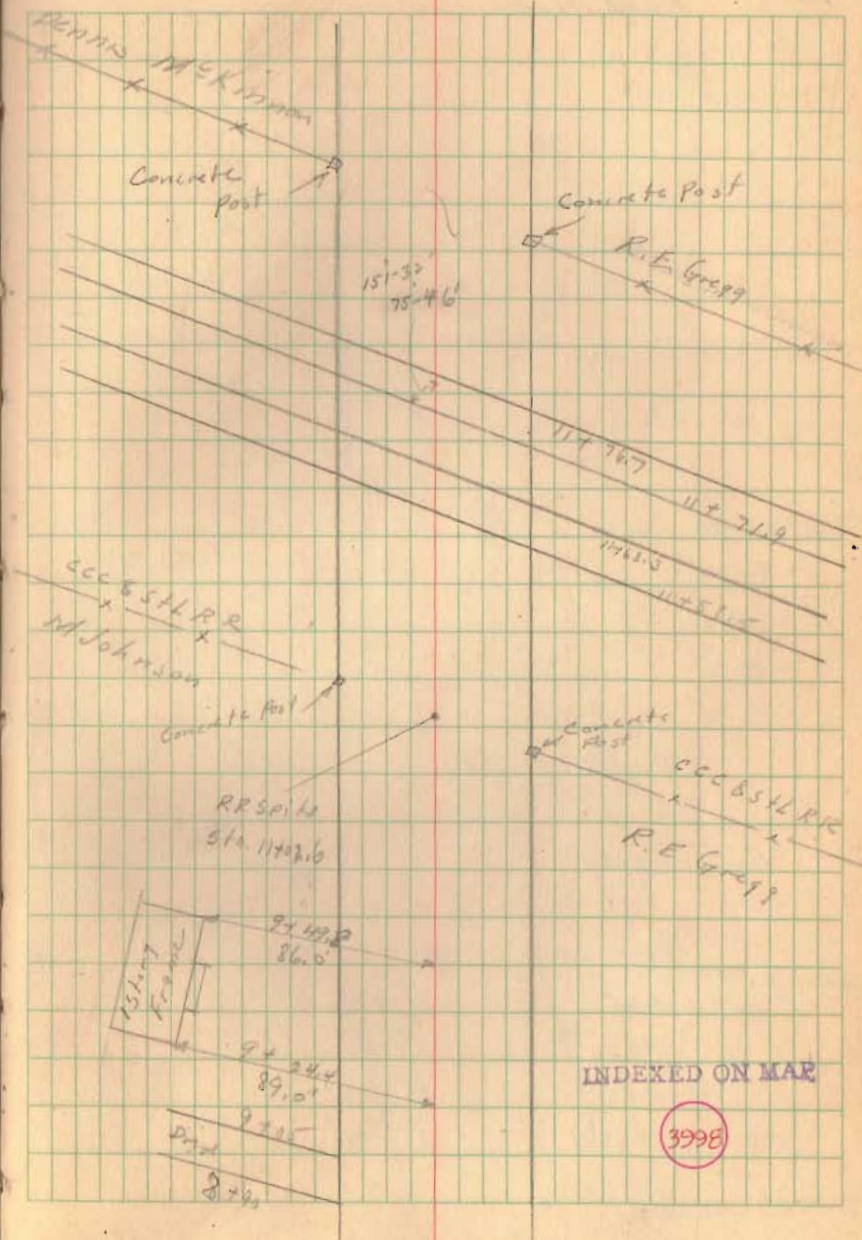

INDEXED ON MAP

3998

Road No. 56

1753  
1328.7  

---

4243

$A = 10^{\circ} - 02'$

$D = 8^{\circ} - 24'$

$R = 682.70'$

$T = 59.93'$

$L = 119.44'$

Deflections

P.C. 12+68.77

+75

$0^{\circ} - 16'$

13+00

$1^{\circ} - 19''$

+75

$2^{\circ} - 22'$

+50

$3^{\circ} - 25''$

+75

$4^{\circ} - 28''$

P.T. 13+88.21

$5^{\circ} - 01'$

10/15/40

32

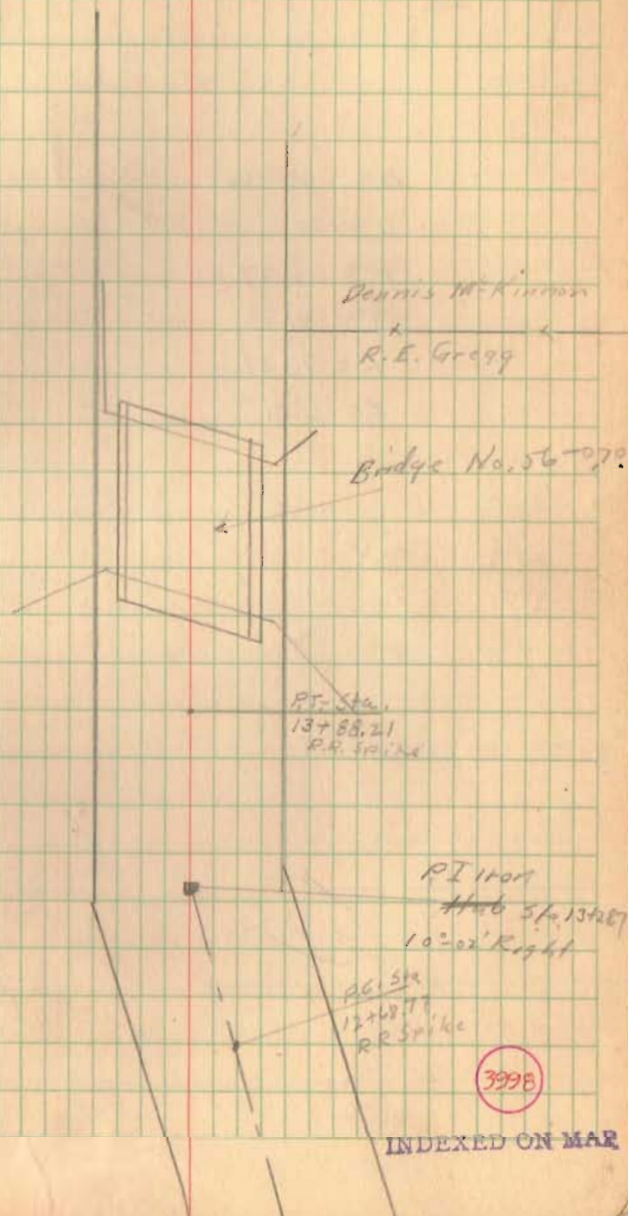





Road No. 56

124.45  
38.27  
86.18

$$\Delta = 40^\circ$$

$$D = 47^\circ$$

$$R = 125.39$$

$$T = 45.64$$

$$L = 85.77$$

$$E = 8.05$$

$$P.C. = 34 + 47.36$$

$$P.I. = 34 + 93.00$$

$$P.T. = 35 + 33.13$$

10/16/40

34

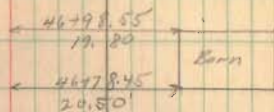

39+96  
Drive  
39+10

7.0

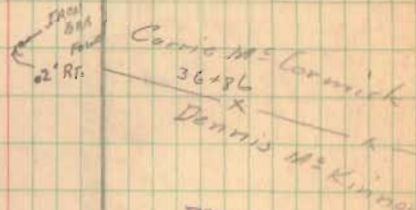

INDEXED ON MAP

3998

Geo Maxwell  
Dennis McKinross  
STA. 34+93.0  
IRON BAR FD. BENT  
REPLACED WITH 3/8"  
Ø IRON BAR 11/8/69  
D. E. G.



Road No. 56

$D = 7^\circ$        $PC = \text{Sta. } 48+24.78$   
 $D = 2^\circ$        $PI = \text{ " } 50+00$   
 $R = 2864.93'$        $PT = \text{ " } 51+74.78$   
 $T = 175.22'$   
 $L = 350.00'$   
 $E = 5.35'$

P.C.	Sta.	48+24.78 -
+25	-	0° - 00' - 08"
+50	-	0° - 15' - 08"
+75	-	0° - 30' - 08"
49+10	-	0° - 45' - 08"
+25	-	1° - 00' - 08"
+50	-	1° - 15' - 08"
+75	-	1° - 30' - 08"
50+00	-	1° - 45' - 08"
+25	-	2° - 00' - 08"
+50	-	2° - 15' - 08"
+75	-	2° - 30' - 08"
51+00	-	2° - 45' - 08"
+25	-	3° - 00' - 08"
+50	-	3° - 15' - 08"
51+74.78	-	3° - 30' - 08"

10/17/40

35

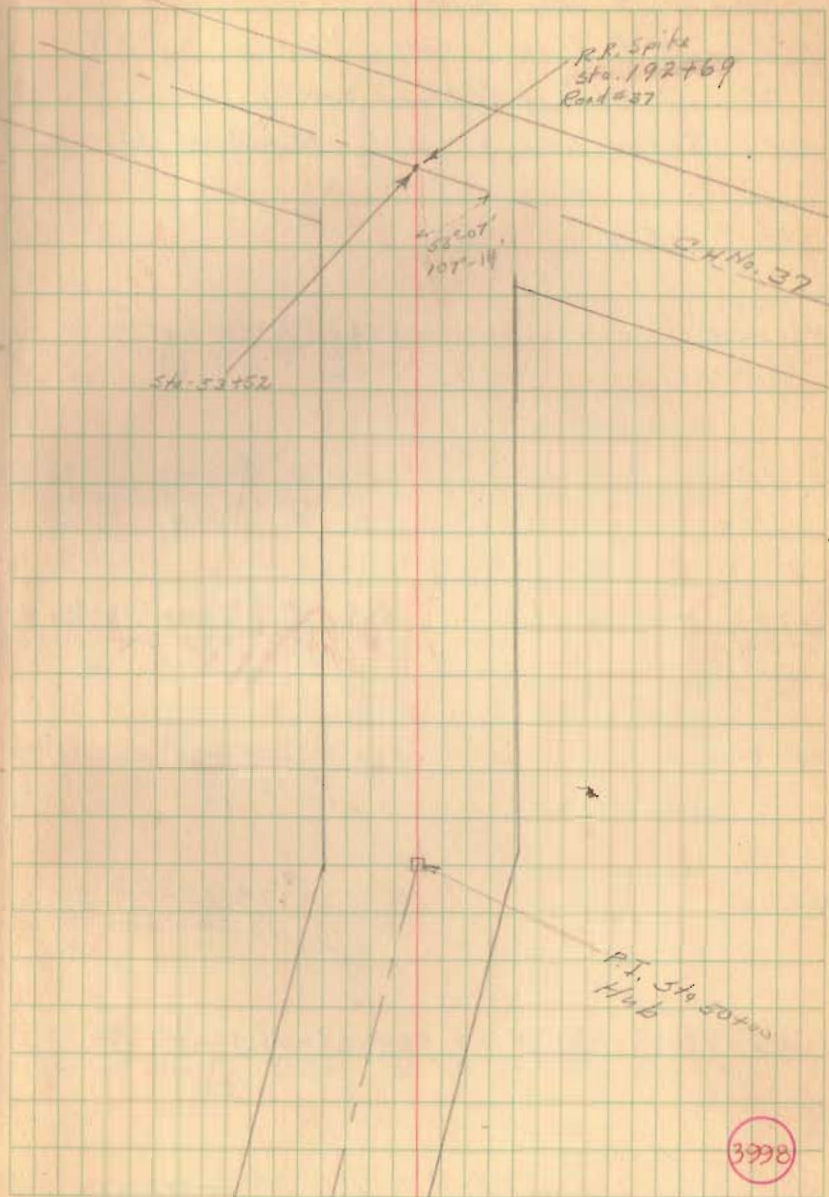

INDEXED ON MAP