

ANDERSON TO NOTESTINE DESCRIPTION
(October, 1964)

Being situated in McArthur Township, Logan County, Ohio;
and being a part of V.M.S. #9902.

Beginning at an iron at the intersection of County Road
#95 and County Road #37.

Thence with the center of County Road #95 N12°-33'W
697.8 feet to an iron.

Thence N77°-46'E 296.0 feet to an iron.

Thence S 9°-35'E 299.0 feet to a 20 inch oak tree.

Thence S44°-14'E 174.5 feet to an iron.

Thence S20°-30'E 78.5 feet to a corner post at the north-
east corner of the Peoples National Fund 0.49 acre tract.

Thence with the north line of said 0.49 acre tract S77°-41'W
131.0 feet to a corner post.

Thence with the west line of said 0.49 acre tract S12°-40'E
169.0 feet to an iron in the center of County Road #37.

Thence with the center of County Road #37 S77°-00'W 252.0
feet to the place of beginning.

Containing 4.75 acres more or less.

Owen K. Shirk
Surveyor #4271

Anderson Survey
 V.M.S. 9902; McArthur Twp.
 Logan County

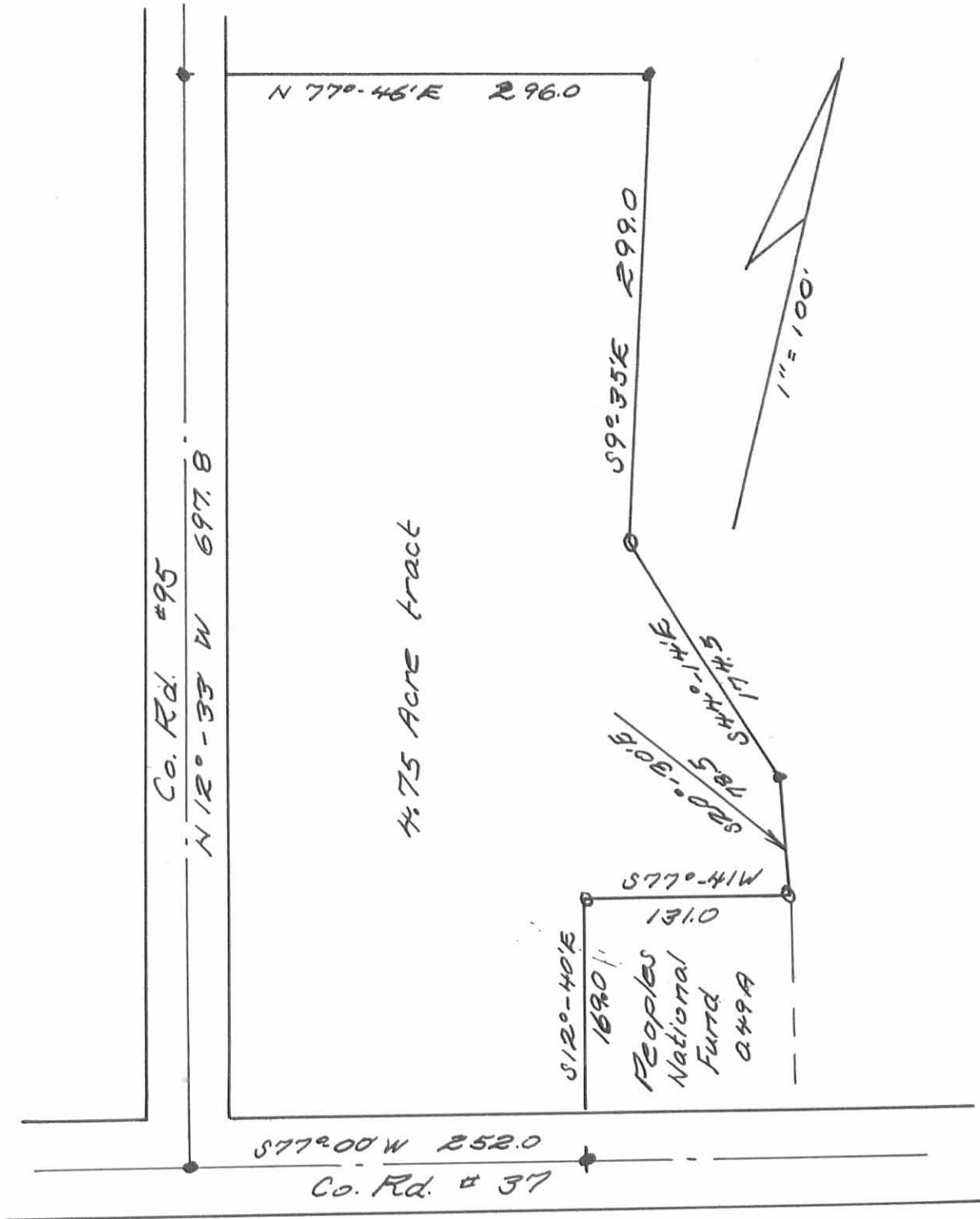

Owen K. Sturk
 Surveyor 4271
 Oct., 1964

3720 1P