

Fry Survey  
(Dec. 1, 1962)

Being situated in McArthur, Township, Logan County, Ohio,  
and being a part of V.M.S. # 12168.

Beginning at an iron at the intersection of County Road# 95  
and County Road# 37. Thence with the center of County Road# 95  
N  $9^{\circ}-09'$ W 2438.0 feet. Thence S  $81^{\circ}-47'$  W 1127 feet to a hub.  
Said hub is the place of beginning for this description.

Thence S  $7^{\circ}-30'$ E 1094.0 feet to a corner post at the  
northwest corner of a 15.33 acre tract.

Thence with the north line of said 15.33 acre tract S  $81^{\circ}-40'$ W  
698.0 feet to a stone in the Roberts' Line.

Thence N  $7^{\circ}-53'$  W 1096.0 feet to a post in the south line  
of a 40.67 acre tract.

Thence with the south line of said 40.67 acre tract N  $81^{\circ}-47'$ E  
705.0 feet to the place of beginning.

Containing 17.63 acres more or less.

---

Owen K. Shirk  
Surveyor # 4271

On Plat Book  
4/22/63  
D.E.G.

3537 10  
INDEXED ON MAP

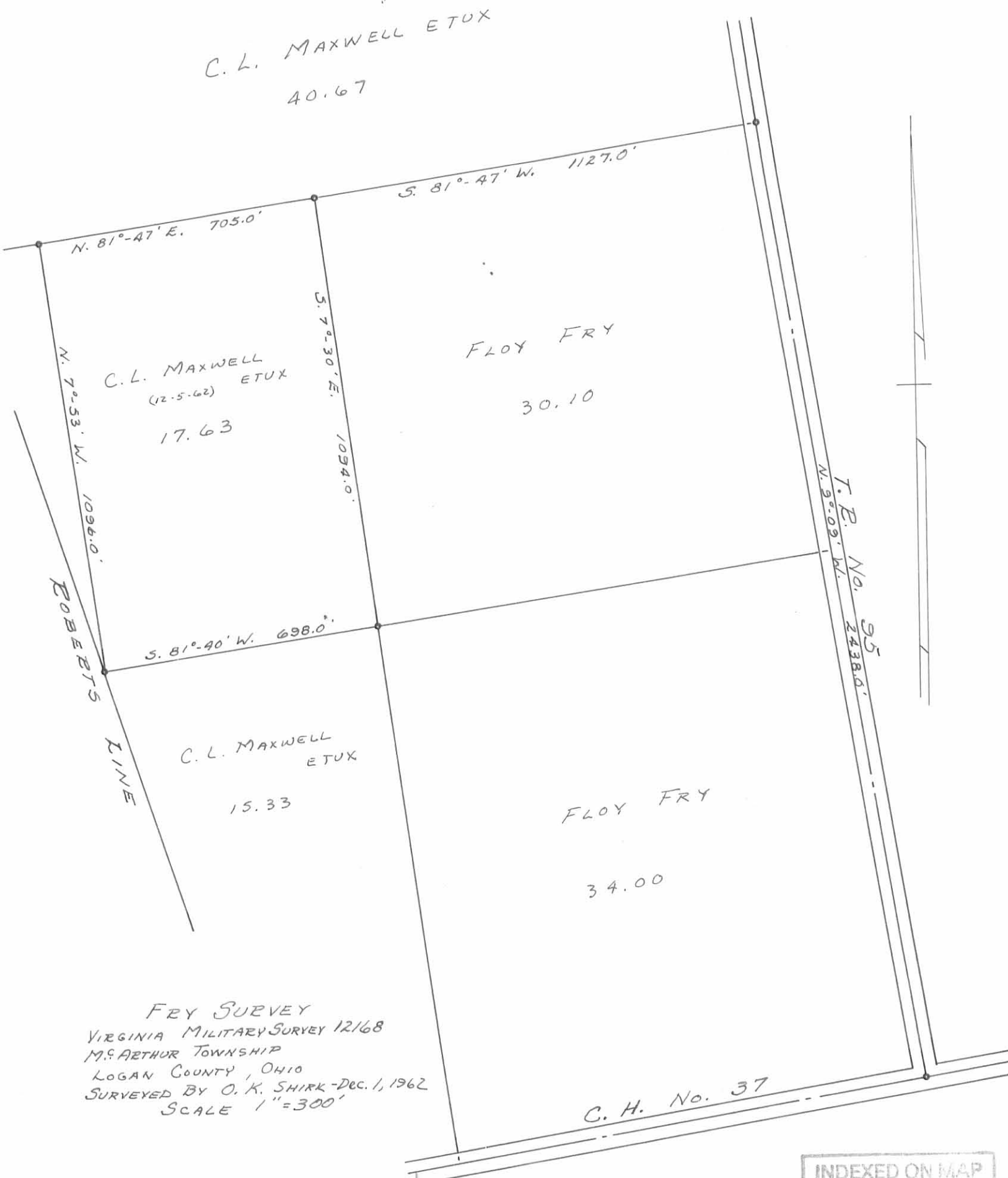

C. L. MAXWELL ETUX  
40.67

N. 81°-47' E. 705.0'

S. 81°-47' W. 1127.0'

N. 7°-53' W. 1096.0'

C. L. MAXWELL  
(12-5-62) ETUX  
17.63

FLOY FRY  
30.10

S. 7°-30' E. 1094.0'

S. 81°-40' W. 698.0'

C. L. MAXWELL  
ETUX  
15.33

FLOY FRY  
34.00

T. R. No. 95  
N. 9°-09' W. 2438.0'

ROBERTS  
LINE

C. H. No. 37

FRY SURVEY  
VIRGINIA MILITARY SURVEY 12/68  
M. S. ARTHUR TOWNSHIP  
LOGAN COUNTY, OHIO  
SURVEYED BY O. K. SHIRK - DEC. 1, 1962  
SCALE 1" = 300'

INDEXED ON MAP  
3537 1P

DRAWN BY D.E.G.  
4-26-63