

ENGELHAUPT SURVEY
V. M. S. 9946-9925-10121
McARTHUR TOWNSHIP

September 13, 1962

The following described real estate situated in McArthur Township, Logan County, Ohio and being part of Virginia Military Survey 9946-9925-10121 and more particularly described as follows:

Beginning at an iron bar in the center of County Highway 95 and in the south line of the C. & L. E. Railroad Company right of way, said iron bar being Station 56+11 as shown in Logan County Engineer's field book 574, page 66; thence with the centerline of said County Highway 95 S. 7°30' E. 150.0 feet to an iron bar; thence S. 83°42' W. 200.0 feet to an iron bar; thence N. 7°30' W. 267.8 feet to an iron bar in the south line of said C. & L. E. Railroad Company right of way; thence with said right of way line S. 66°07' E. ^{234.2 feet} to the place of beginning.

Containing 0.96 of an acre more or less.

3516 ID

INDEXED ON MAP

ENGELHAUPT SURVEY
V. M. S. 9946-9925-10121
MCARTHUR TOWNSHIP

December 29, 1962

The following described real estate situated in McArthur Township, Logan County, Ohio and being part of Virginia Military Survey 9946-9925-10121 and more particularly described as follows:

Beginning at a stake in the center line of County Highway No. 95 at the northeast corner of Hinton R. Tyson's 39.00 acre tract, said stake being Station 39+70 as shown in Logan County Engineer's field book 574, page 65; thence with said Tyson's north line S. 82°41' W. 200.0 feet; thence N. 7°30' W. 1,494.5 feet to an iron bar; thence N. 83°42' E. 200.0 feet to an iron bar in the center of said County Highway 95; thence with said centerline S. 7°30' E. 1,491.0 feet to the place of beginning.

Containing 6.85 acres more or less.

The above described tract being part of Harold Engelhaupt's 27.49 acre tract.

ZD-1

3516

ENGELHAUPT SURVEY
V. M. S. 9946-9925-10121
McARTHUR TOWNSHIP

December 29, 1962

TRACT II

The following described real estate situated in McArthur Township, Logan County, Ohio and being part of Virginia Military Survey 9946-9925-10121 and more particularly described as follows:

Commencing at a stake in the center of County Highway No. 95 at the northeast corner of Hinton R. Tyson's 39.00 acre tract, said stake being Station 39+70 as shown in Logan County Engineer's field book 574, page 65; thence with said centerline N. 7°30' W. 1,391.0 feet to an iron pin, said pin being the beginning point of this description; thence S. 82°30' W. 200.0 feet to a stake; thence N. 7°30' W. 104.2 feet to an iron bar at the southwest corner of a 0.96 acre tract; thence with the south line of said tract N. 83°42' E. 200.0 feet to an iron bar in the center of said County Highway 95 at the southeast corner of said tract; thence with said centerline S. 7°30' E. 100.0 feet to the place of beginning.

Containing 0.47 of an acre more or less.

The above described tract being part of Harold Engelhaupt's 27.49 acre tract.

2D-2
3516

H. B. Tyson
39.00 AC.

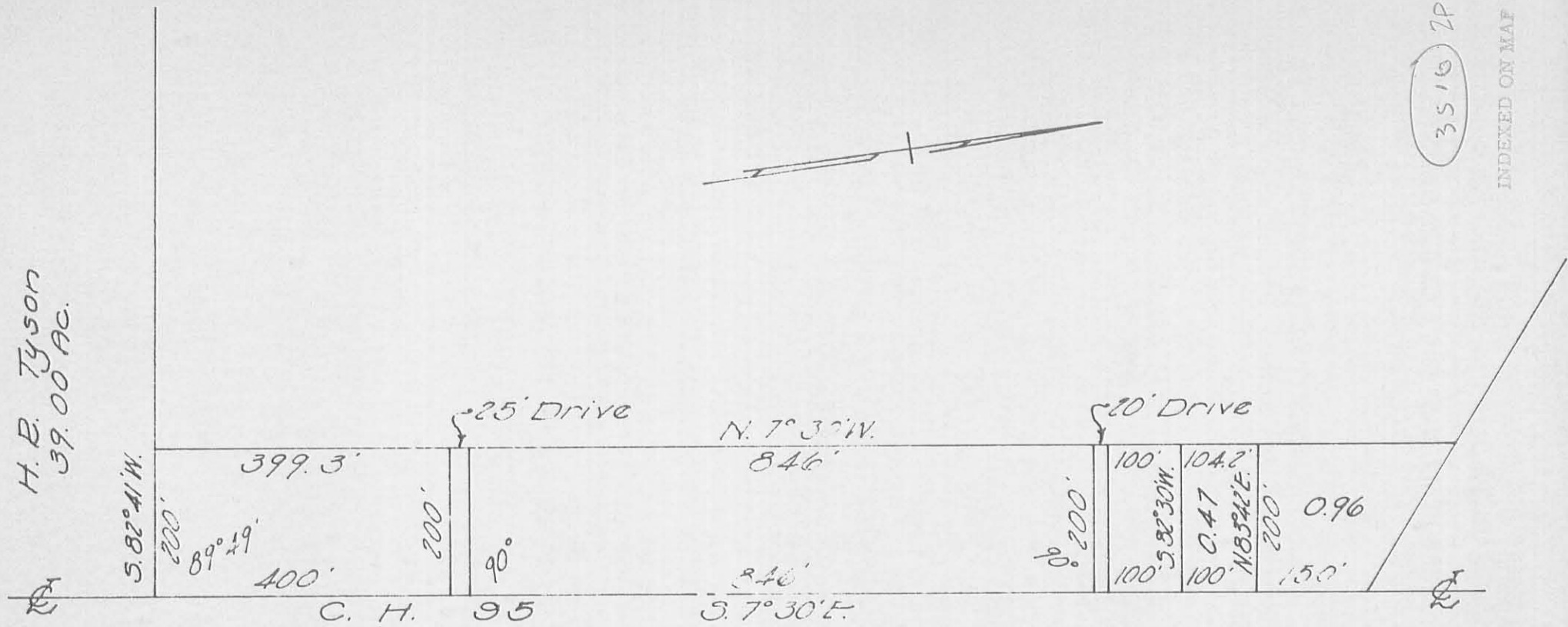

3516 2P

INDEXED ON MAP

ENGELHAUPT SURVEY
V.M.S. 9946-9925-10121
MCARTHUR TOWNSHIP
LOGAN COUNTY, OHIO
DECEMBER 29, 1962
SCALE 1"=200'

Dan L. Dodson

Dan L. Dodson
Registered Surveyor 4270
Bellefontaine, Ohio

ENGELHAUPT SURVEY
M^cARTHUR TWP.

See F.B. 574 pg. 66 for
Survey of C.H. 95

Dodson
Goodlin

9-13-62
80° 44

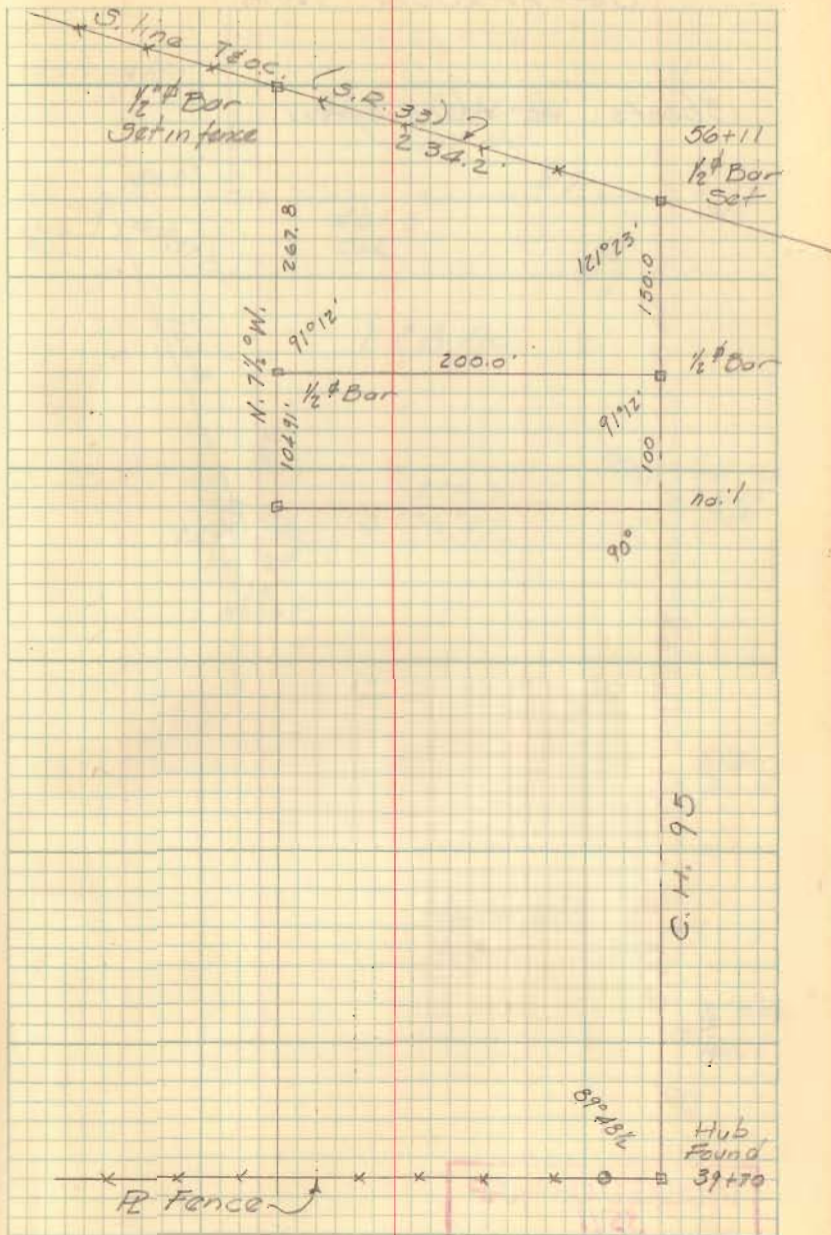

INDEXED ON MAP
3516

Engelhaupt Survey

Doc Arthur

C.H 95 FB 574/66

.02095
200
04.19000

179 60
91 12
84 2

12/29/66

Dodson - Coolin

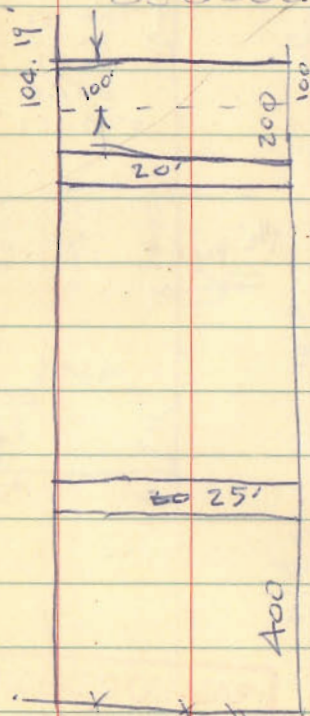

56411
39 70
16 41
1 50
14 91
9 25
10 66

1491
645
846

FB 49644

9-13-62

80°

52

