

H. I. JOHNS SURVEY
McArthur Township
V.M.S. 9881

December, 1953

The following described real estate situated in
McArthur Township, Logan County, Ohio, and being part of V.M.S.
9881 and more particularly described as follows:

Commencing at the intersection of the center lines
of State Highway #130 (S. R. #33) and County Highway #39 at
Station 177+62.9 as shown on page 20 of the Logan County Engineer's
Field Book #358; thence with the center line of said S. R. #33
N. 7°-20' W. 82.2 feet to the Northeast corner of a 14.77 acre
tract presently belonging to Hazel M. Freshner, said point being
the beginning point of this description; thence with said Fresh-
ner's North line S. 83°-38' W. 881.7 feet to a post in the East
right-of-way line of the C. C. C. & St. L. R. R.; thence with
said right-of-way line N. 11°-12' W. 75.3 feet to an iron pipe;
thence N. 83°-38' E. 886.8 feet to the center of said S. R. #33;
thence S. 7°-20' E. 75.0 feet to the point of beginning.

Containing 1.52 of an acre more or less.

The above described tract being part of H. I. John's
14.58 acre tract.

3076 1D

H.I. Johns Survey
McArthur Tr
V.M. 5. 289'

D.T. Dodson
Chas Nichols

55

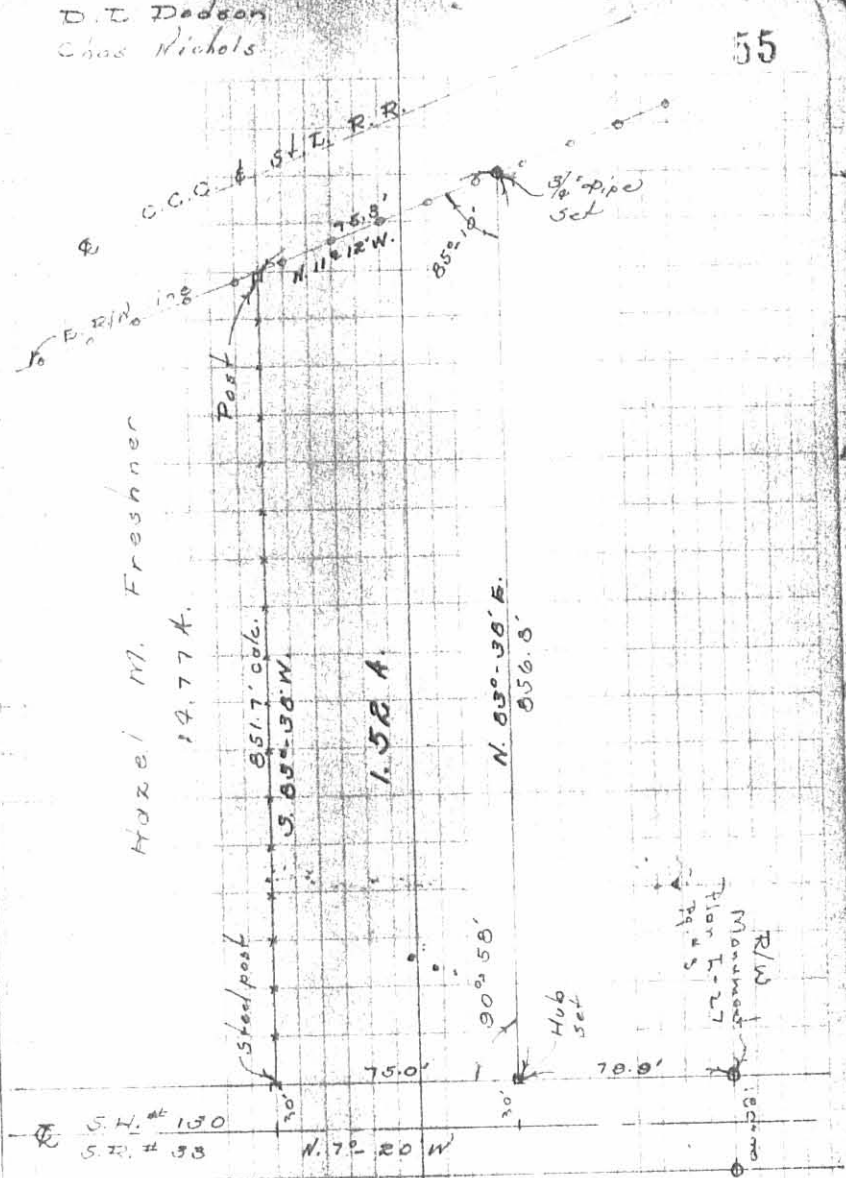

Dodson F.B. #1

INDEXED ON MAP
3074 IP

H. I. JOHNS DESCRIPTION
McArthur Township
V.M.S. 9881

May, 1954

The following described real estate situated in
McArthur Township, Logan County, Ohio, and being part of V.M.S.
9881 and more particularly described as follows;

Commencing at the intersection of the center lines
of State Highway #130 (S. R. #33) and County Highway #39 at
Station 177+62.9 as shown on page 20 of the Logan County En-
gineer's Field Book #358; thence with the center line of said
S. R. #33 N. 7°-20' W. 203.2 feet to a point, said point being
the beginning point of this description; thence S. 83°-38' W.
886.8 feet to a pipe in the East right-of-way line of the
C. C. C. & St. L. R. R.; thence with said right-of-way line
N. 11°-12' W. 121.4 feet to a post; thence N. 83°-38' E.
895.0 feet to the center of said S. R. #33; thence S. 7°-20'
E. 121.0 feet to the point of beginning.

Containing 2.56 acres more or less.

The above described tract being part of H. I.
John's 13.06 acre tract.

3076 2D

INDEXED ON MAP

H. I. Johns Survey
 McArthur Twp
 U.M.S. 0881

D. D. Dadson
 Chas. Nichols

55

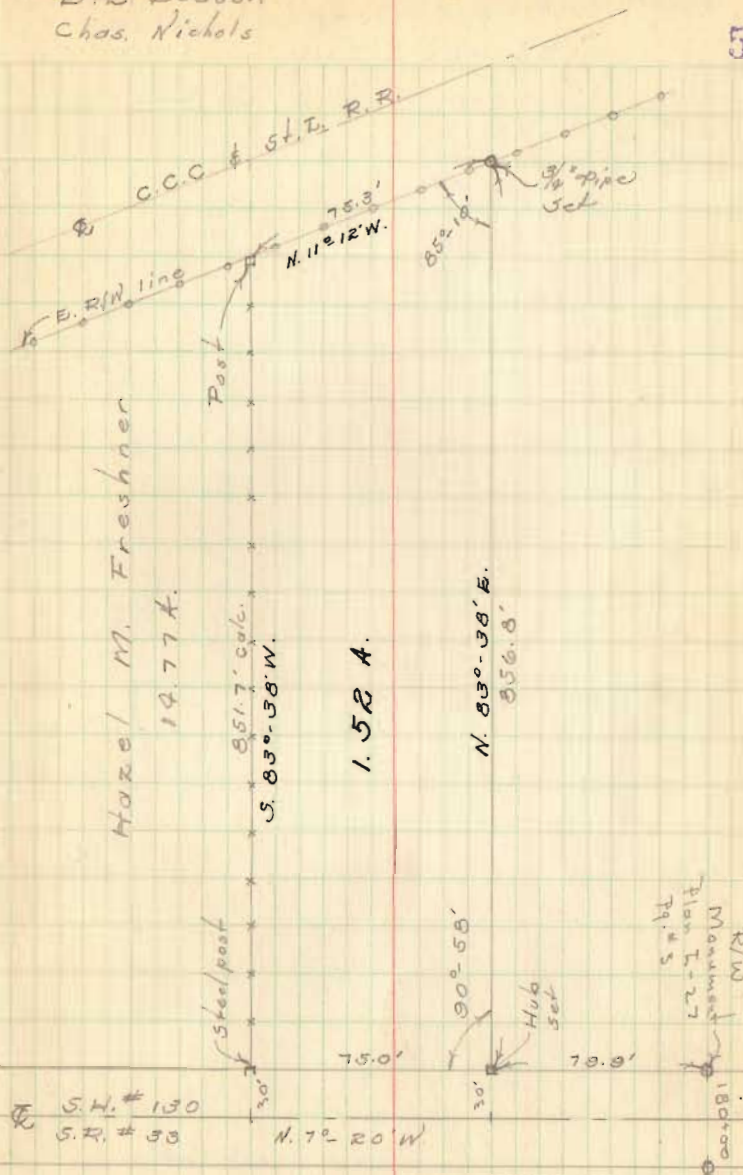

INDEXED ON MAP
 3076