

MILROY SURVEY

V. M. S. 9905  
McArthur Township  
May 25, 1957

The following described real estate situated in McArthur Township, Logan County, Ohio and being part of Virginia Military Survey 9905 and more particularly described as follows:

Commencing at an iron pin in the center of State Route No. 274 and in the west line of Grace L. Milroy's 109.75 acre tract, said iron being Sta. 72+61 as shown on page 71 of the Logan County Engineer's field book No. 559; thence with the center line of said S. R. No. 274 N. 71°-14' E. 427.8 feet to an iron pin, said pin being the beginning point of this description; thence continuing with said center line N. 71°-14' E. 109.5 feet to an iron pin; thence S. 28°-00' E. 302.3 feet to an iron pin; thence S. 71°-14' W. 109.5 feet to an iron pin; thence N. 28°-00' W. 302.3 feet to the place of beginning.

Containing 0.75 of an acre more or less.

*on Plat*

3062 ID

Milroy Survey  
 v.m. 15. 9905  
 McArthur Township

See Bk 14, pg 49

Iron Found  
 Sta. 72+61

S. R. # 274  
 127.8'

72+61  
 + 127.8  
 76 88.8

412

INDEXED ON MAP  
 3062

Dodson  
 Gooslin

May 22, 1957 34

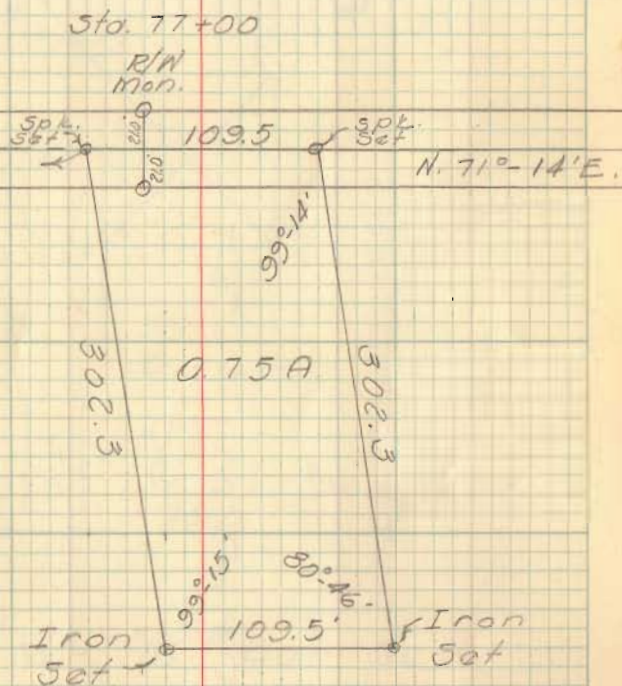

Milroy Survey  
McArthur Trip

Sta. 72401  
Iron  
Found

S.R. 274  
427.8

435600		298.356
75		
217800	109.5	326700.00
304920		2190
32670.00		10770
		9855
		9150
		8760
		3900
		3285
		6150
		5475
		6750

$X = \text{Sec. } 9-14 \times 298.36$

1.01313
298.36
607878
1309939
810304
91817
202626
3022774668

BR 3 pg 34

Dodson  
Geoslin

May 22, 1957

3

spk  
set

DW Mans  
37100

109.5

spk  
set

N. 71° - 14' E.

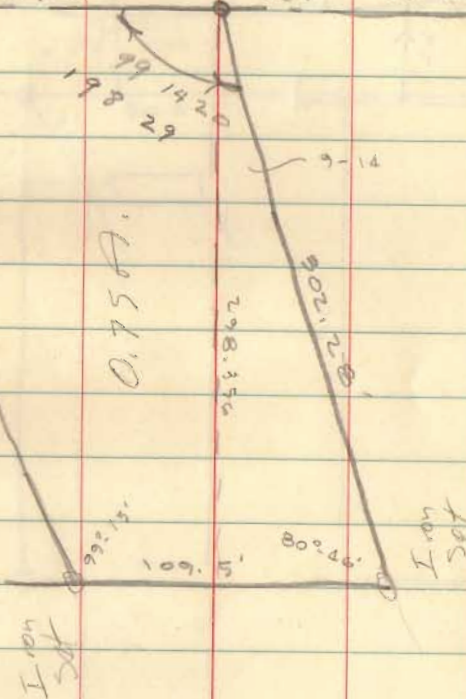

BR 3 pg 34

INDEXED ON MAP  
3062



KAUCKER SURVEY  
 V.M. 2. 9905  
 McArthur Twp

See Bk 3, pg. 34

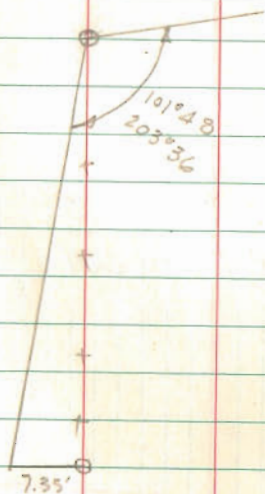

INDEXED ON MAP  
 3062

2/12/66

49

