

WELLS SURVEY
V.M.S. 9929
MCARTHUR TOWNSHIP
March 11, 1972

The following described real estate situated in McArthur Township, Logan County, Ohio and being part of Virginia Military Survey 9929 and more particularly described as follows:

Beginning at a railroad spike in the center of County Highway No.39 at the southeast corner of Charles E. Snapp's 1.00 acre tract, said spike being Station 44+87.65 as shown in Logan County Engineers field book No.579, Page 12; thence with the centerline of said C. E. No.39, S.9° 00'W. 194.35 feet to a railroad spike; thence S.82° 16'W. 648.6 feet to an iron bar in the west line of Thomas V. Wells' 5.55 acre tract, passing an iron bar at 26.10 feet; thence with said west line N.7° 24'W. 186.0 feet to the center of a 24" white oak tree at the northwest corner of said Wells tract; and the southwest corner of C. E. Smith's 2.52 acre tract; thence with said Smith's south line N.82° 15'E. 703.5 feet to the place of beginning.

Containing 2.89 acres more or less.

The above described tract being part of Thomas V. Wells' 5.55 acre tract.

INDEXED ON MAP
3055 1D

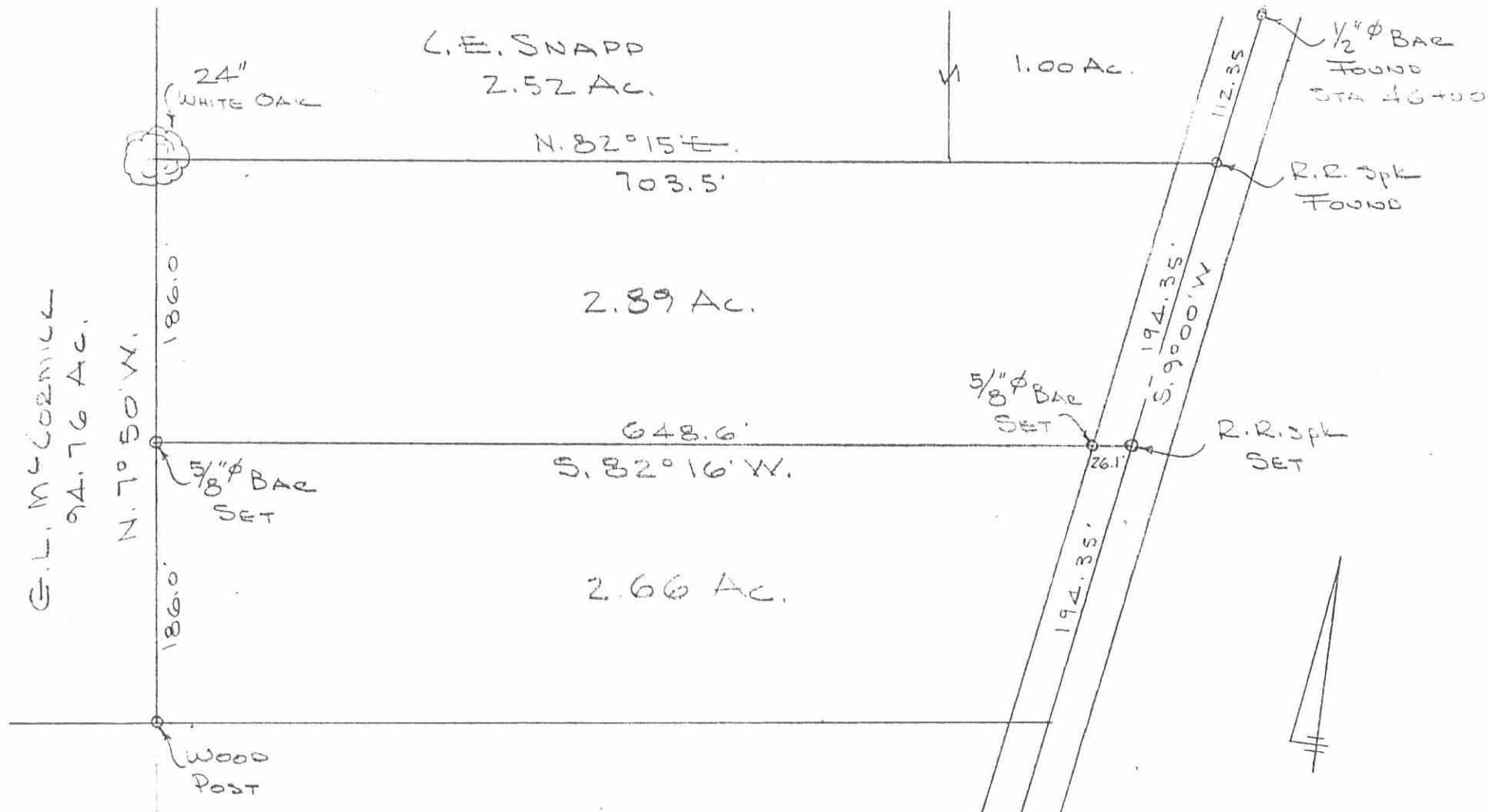

WELLS SURVEY
V.M.S. 9929
MCARTHUR TOWNSHIP
LOGAN COUNTY, OHIO
MARCH 11, 1972
SCALE 1" = 100'

INDEXED ON MAP
3055 IP

DAVID L. DOBSON
REG. SURVEYOR 4270
BELLEFONTAINE, OHIO
BL 16/68

1960

McCormick To Wells Description

Being situated in McArthur Township, Logan County Ohio; and being a part of V.M.S. 9929.

Beginning at the point of intersection of the south line of V.M.S. 9929 and County Road #39, said point is the northeast corner of Otis C. Rogers' 32.96 acre tract.

Thence with the south line of said V.M.S. 9929 $S82^{\circ}-10'W$ 593.5 feet to a corner post.

Thence $N 7^{\circ}-50'W$ 372.0 feet.

Thence $N82^{\circ}-10'E$ 706.0 feet to an iron in the center of County Road #39.

Thence with the center of County Road #39 $S 9^{\circ}-00'W$ 388.7 feet to the place of beginning.

Containing 5.55 acres, more or less.

on Plat

3055 2D

INDEXED ON MAP

WELLS SURVEY
McARTHUR TOWNSHIP

68

3-11-72
Mistlow
Arctic
Windy 40°

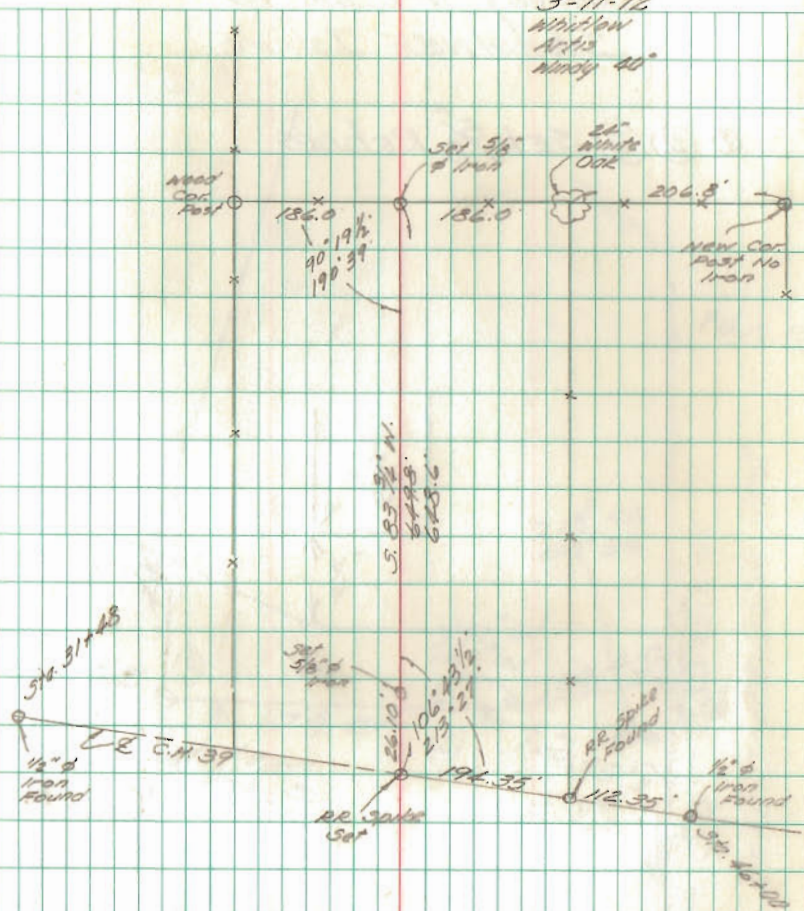

INDEXED ON MAP
3055