

Tuttle Survey McArthur Township V.M.S. 9884 April 1951 10.00 Acres

The following described land in McArthur Township Logan County Ohio
and being in V.M.S. 9884

Beginning at an iron pipe in the center of County Road Number 37 at the
N.E. corner of Wm. O. Kemper's 172.00 acre tract said pipe being station
382 plus 28 of Road Number 37 as shown in Logan County Engineer's Field
Book 687 page 25 thence with the center of Road Number 37 N. $87^{\circ} - 37'$ E.
565.00 feet to an iron pipe thence S. $3^{\circ} - 00'$ E. 771.00 feet to an iron pipe
thence S. $87^{\circ} - 37'$ W. 565.00 feet to an iron pipe near the S.W. side of a
large hickory tree and also being in the East line of said Kemper's 172.00
acre tract thence with the East side of the Kemper line N. $3^{\circ} - 00'$ W. 771.00
feet to the place of beginning said tract containing 10.00 acres.

cc
E.K. Core
Logan County Engineer.

INDEXED ON MAP
2371 1D-1

Tuttle - Halley Survey McArthur Township V.M.S. 9884 March 1952
5.00 Acres.

The following described land in McArthur Township, Logan County Ohio and being in V.M.S. 9884

Beginning at an iron pipe in the center of County Road Number 37 at the N.E. corner of George Rich Ten acre tract and said iron pipe being station 387 plus 93 of Road Number 37 as shown in Logan County Engineer's Field Book 687 page 25 thence with the center of Road Number 37 N. $87^{\circ} - 37'$ E. 282.5 feet to an iron pipe thence S. $3^{\circ} - 00'$ E. 771.0 feet to an iron pipe the last described line passing an iron pipe at the South side of the road at 30.0 feet thence S. $87^{\circ} - 37'$ W. 282.5 feet to an iron pipe at the S.E. corner of said Rich ten acre tract thence with the East side of the Rich ten acre tract N. $3^{\circ} - 00'$ W. 771.0 feet to the place of beginning the last described line passing an iron pipe at the South side of Road Number 37 30.0 feet south of the center line of said road said tract containing five acres.

2371

cc
E.K. Corey
Logan County Engineer.

INDEXED ON MAP
2371 1D-2

Snyder Survey McArthur Township April 1953 11.00 Acres

Following described land in McArthur Township, Logan County, Ohio and
in V.M.S. 9834

beginning at an iron pipe in the center of County Road Number 37 at the
corner of Herbert D. Holley's 5.00 acre tract and said beginning
point being station 390 plus 75.5 of Road Number 37 as shown on Logan
County Engineer's Field Book Number 687 page 25 thence with the east
side of said Holley's five acre tract S. 3° - $00'$ E. 771.0 feet to an
~~iron pipe~~ iron pipe the last described line passing an iron
pipe at the south side of the road at 30.0 feet thence N. 87° - $37'$ E.
621.5 feet to an iron pipe thence N. 3° - $00'$ W. 771.0 feet to an iron
pipe in the center of Road Number 37 the last described line passing an
iron pipe at the south side of the road at 741.0 feet thence with the
center of Road Number 37 S. 87° - $37'$ W. 621.5 feet to the place of
beginning said tract containing 11.00 acres.

cc
E.K. Core,
Logan County Engineer

INDEXED ON MAP
237/11-3

Tuttle Surevy McArthur Township April 1953

5.68 Acres

The following described land in McArthur Township, Logan County Ohio,
and being in V.M.S. 9884

Beginning at an iron pipe at the N.E. corner of Paul Snyder's 11.0 acre tract in the center of County Road Number 37 and said beginning point being station 396 plus 97 of Road Number 37 as shown in Logan County Engineer's Field Book Number 687 page 25 thence with the East side of said Snyder 11.0 acre tract S. 0° - 00' E. 771.0 feet to an iron pipe at the east side of a small hickory tree thence N. 87° - 37' E. 320.0 feet to an iron pipe in the west side of June Miller's 10.0 acre tract thence with the west side of said Miller tract N. 4° - 13' W. 98.5 feet to an iron pipe at the S.W. corner of Dennis E. Berry's 12.29 acre tract and said pipe being two feet south of a large elm tree thence with the west side of said Berry land N. 2° - 34' W. 675.0 feet to an iron pipe in the center of Road Number 37 thence with the center of Road Number 37 S. 87° - 37' W. 322.6 feet to the place of beginning said tract containing 5.68 acres.

cc
E.K.Core,
Logan County Engineer

INDEXED ON MAP
2371 1D-4

20174
Little - ~~Dennis~~ Survey McArthur Township March 1950 13.29 Acres

The following described land in McArthur Township, Logan County Ohio,
and being in V.M.S. 9884

Beginning at a point in the center of State Highway Number 226 (U.S. Route
Number 68) and in the center of County Road Number 37 thence with the
center of Road Number 37 and the North line of V.M.S. 9884 S. $87^{\circ} - 37'$ W.

510.7 feet to an iron said iron being the beginning point of this
survey, thence S. $2^{\circ} - 23'$ E. 282.3 feet to a pipe in the North line of Harry
Koons 5.33 acre tract thence with the North side of said Koons land
N. $69^{\circ} - 41'$ W. 189.4 feet to a hub stake at Koons N.W. corner thence with
the West side of the Koons land S. $4^{\circ} - 05'$ E. 618.0 feet to a pipe at Koons
S.W. corner thence N. $80^{\circ} - 43'$ W. 741.0 feet to a pipe at the south side
of a large Elm treet thence N. $2^{\circ} - 34'$ W. 675.0 feet to an iron in the
center of Road Number 37 thence with the center of Road Number 37 and the
North side of V.M.S. 9884 N. $87^{\circ} - 37'$ E. 883.3 feet to the place of beginning
said tract containing 13.29 acres.

cc
E.K. Core,
County Engineer.

INDEXED ON MAP
2371 1D-5

Wetherly - Miller Survey McArthur Township June 1954 4.00 Acres

The following described land in McArthur Township Logan County Ohio,
and being in V.M.S. 9884

Being four acres out of the N.E. corner of June Miller's ten acre tract
the four acre tract being more fully described as follows beginning in
the center of State Highway Number 226 (U.S.Route Number 68)
at the S.E. corner of Harry W. Koons 5.02 acre tract and said beginning
point also being station 110 plus 32.67 of said State Highway as shown
in Logan County Engineer's Road Plans L - 18 Page 4 thence with
the center line of the ~~State~~ State Highway S. 19 - 56 W. 438.2 feet
thence N. 80-43 W. 392.2 feet to an iron pipe the last described line
passing an iron pipe at the west side of the ~~State~~ State Highway at 40.77
feet (being 40.00 feet from the center line when measured at right angles)
the last described line also being the north side of a fifteen foot right
of way thence N. 19 - 56 E. 451.7 feet to an iron pipe in the south line
of Dennis E. Berry's 12.29 acre tract thence with the south side of said
Berry tract and also with the south side of Harry W. Koon's 0.31 acre tract
S. 80 - 43 E. 351.4 feet to an iron pipe at the west side of the State
Highway the last described line passing an iron pipe at the S.E. corner of
said Berry tract and the S.W. corner of said Koon's tract at 85.4 feet
thence S. 61 - 27 E. 40.5 feet to the place of beginning said tract
containing four acres.

cc
E.K.Core
Logan County Engineer.

2371
1D-U
one copy
7/5/54

Sta 382+28
Co. Engineer's Book 687 Page 25

N. 87°-37' E.

Sta 414+12
Road 37



N. 87°-37' E.

William S. Tuttle

Book FW-20
Pages 33-157-159-161
Map

Tuttle Survey
McArthur Township
Logan County Ohio
V.M.S. 9884 1"=100'
F. F. Wright

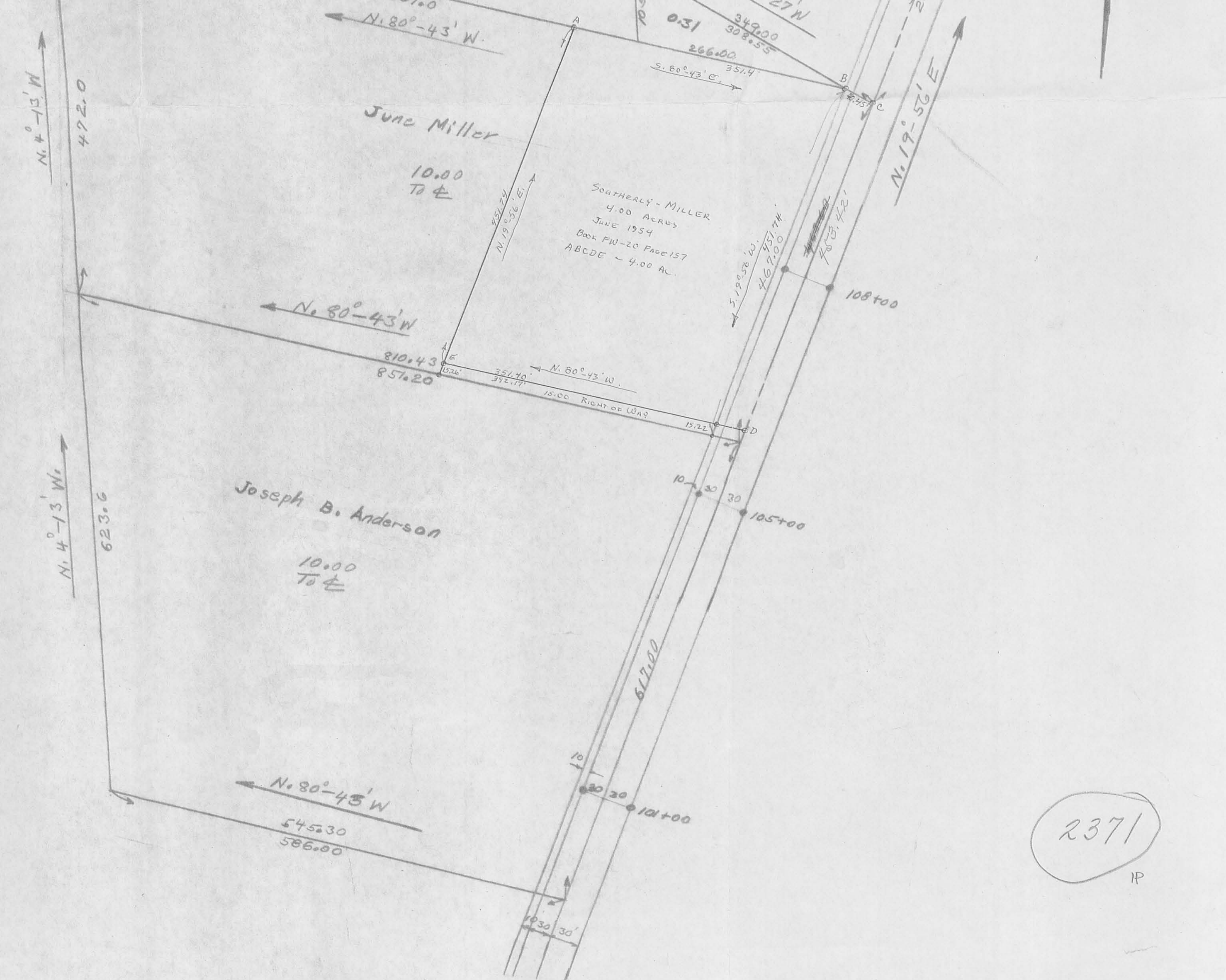

2371

Drawn
Feb. 1953

Tuttle Survey McArthur Township V.M.S. 9884 5.02 Acres Nov. 1947

The following described land in McArthur Township Logan County Ohio,
and being in V.M.S. 9884.

Beginning in the center of State Highway Number 226 (U.S.Route Number
68) at station II5 plus 50 of said State Highway as shown on Logan
County Engineer's Plan L - 18 page 4 and said point also being the
S.E. corner of a Road Side Park Site thence N. $69^{\circ} - 41'$ W. 554.0 feet to
a stake the last described line passing the West side of State Highway
at 40.00 feet and also passing the S.W. corner of the Highway Park Site
at 140.00 feet thence S. $4^{\circ} - 05'$ E. 513.0 feet to a pipe thence
S. $61^{\circ} - 27'$ E. 349.00 feet to the center of State Highway Number 226
the last described line passing ^{a pipe at} the West side of the State Highway at
308.55 feet (said pipe being 40.00 feet from the center line when
measured at right angles) thence with the center of the State Highway
N. $19^{\circ} - 56'$ E. 517.33 feet to the place of beginning said tract
containing 5.02 acres.

INDEXED ON MAP
2371 2D

V.M.S. 14033
V.M.S. 9884

County Road
Number 37

State Highway # 226
U.S. Route # 68



Roadside Park

Steel Posts

Steel Posts

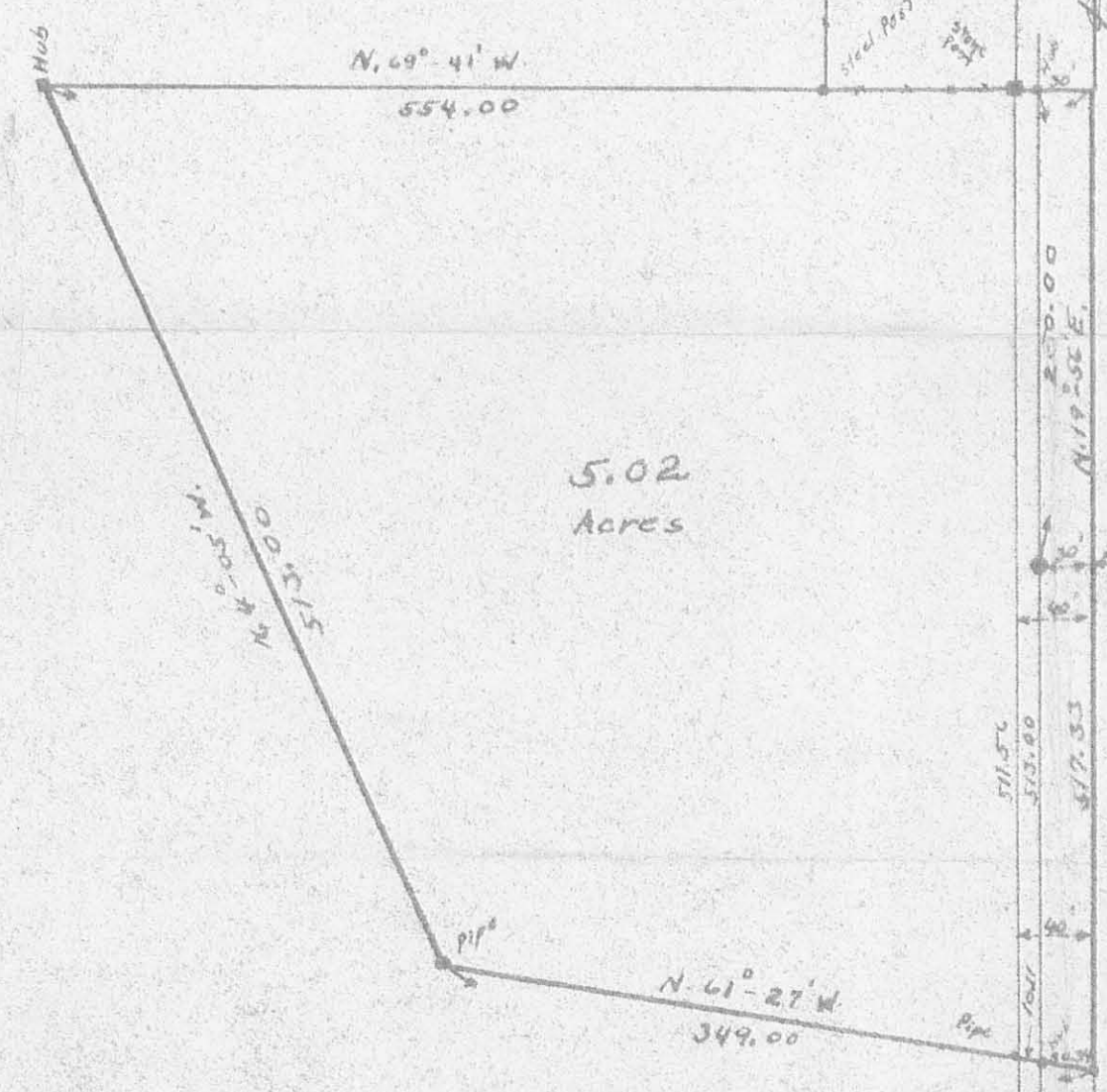

Concrete R/W
Posts
Sta. 1134.00
County Engineer's
Record L-18 page 4

Concrete
R/W Posts
Sta. 1081.00

TUTTLE SURVEY
M^o ARTHUR TOWNSHIP
LOGAN COUNTY OHIO
V.M.S. 9884
1"=100' Nov. 1947
F.F. Wright.

Book FW-20
Page 33

FW
124



2371 2P

INDEXED ON MAP

Tuttle Survey Mc Arthur Township 8.08 Acres May 1954

The following described land in Mc Arthur Township, Logan County Ohio,
and being in V.M.S. 9884

Beginning in the center of State Highway Number 226 (U. S. Route
Number 68) and being the road from Bellefontaine to Kenton and
being at the S.E. corner of Joseph P. Anderson's ten acre tract and
said beginning point also being station 99 plus 62.25 of said State Road
as shown on Logan County Engineer's Road Plans L - 18 Page 4 thence
with the south side of said Anderson ten acre tract N. 81 - 06 W. 585.8
feet to an iron pipe at the north side of a six inch wood post thence
with the present fence line S. 17 - 56 W. 672.3 feet to a wood post
thence with the present fence at the north side of a driveway N. 89 - 23 E.
582.1 feet to the center of said State Highway thence with the center of
said State Highway N. 20 - 26 E. 580.2 feet to the place of beginning
said tract containing 8.08 acres also to have the use of a driveway
twenty feet wide ^{directly south} ~~along the south side~~ of the above described 8.08
acres .

cc
E.K. Core,
Logan County Engineer.

INDEXED ON MAP
2371 3D-1

Rich - Werner Survey July 1954 McArthur Township 5.00 Acres

The following described land in McArthur Township, Logan County Ohio and being in V.M.S. 9884

Being five acres ~~off~~ of the west side of George H. Rich ten acre tract and being more fully described as follows ; Beginning at an iron pipe in the center of County Road Number 37 at the N.E. corner of Wm. O. Kemper's 172.00 acre tract and said pipe being station 382 plus 28 of Road Number 37 as shown in Logan County Engineer's Field Book 687 page 25 thence with the center of Road Number 37 N. 87 - 37 E. 282.5 feet to an iron pipe thence S. 3 - 00 E. 771.0 feet to an iron pipe in the north side of William Tuttle land the last described line passing an iron pipe at the south side of the County Road at 30.00 feet thence with the north line of said Tuttle land S. 87 - 37 W. 282.5 feet to an iron pipe near the S.W. side of a large hickory tree and also being in the east line of said Kemper's 172.00 acre tract thence with the east side of said Kemper land N. 3 - 00 W. 771.0 feet to the place of beginning the last described line passing an iron pipe 30.00 feet south of the center line of County Road Number 37 said described land containing five acres.

cc
E. T. Core,
Logan County Engineer.

2371

3D-2

Berry - Beer Survey McArthur Township June 1954 1.00 Acre

The following described land in McArthur Township, Logan County Ohio,
and being in V.M.S. 9884.

Beginning at a point in the center of State Highway Number 226 (U.S.
Route Number 68) and in the center of County Road Number 37 thence
with the center of Road Number 37 and the north line of V.M.S. 9884
S. 87 - 37 W. 510.7 feet to an iron said iron being the beginning
point of this survey thence S. 2 - 23 E. 282.3 feet to an iron pipe
in the north line of Harry Koons 5.33 acre tract thence with the
north line of said Koons tract N. 69 - 41 W. 189.4 feet to a wood
stake at Koons N.W. corner thence with the east side of D.E. Berry's
12.29 acres tract N. 42 - 05 W. 209.4 feet to an iron in the center
of County Road Number 37 thence with the center of Said County Road
N. 87 - 37 E. 180.8 feet to the place of beginning said tract
containing one acre.

cc
E.K. Core,
Logan County Engineer

2371
4D
Site plat
7/21/54

Smith - Sours Survey McArthur Township 1.96 Acres Nov. 1958

The following described land in McArthur Township, Logan County, Ohio and being in V.M.S. 9884

Being 1.96 acres off of the north side of H.M. Smith's present 8.08 tract the 1.96 acre tract being more fully described as follows :
Beginning in the center of State Highway Number 226 (U.S. Route Number 68) and being the road from Bellefontaine to Kenton and also being station 99 plus 62.25 of said State Road as shown on Logan County Engineer's Road Plans L - 18 page 4 thence with the south side of J.P. Anderson's ten acre tract and the north side of H.M. Smith's present 8.08 acre tract N. 81 - 06 W. 585.8 feet to an iron at the S.W. corner of said Anderson's ten acre tract the last described line passing an iron at the west side of the State Highway at 40.80 feet (being 40.00 feet from the center line of the Highway when measured at right angles) thence with the present fence line at the west side of the said 8.08 acre tract S. 17 - 56 W. 148.80 feet to an iron thence S. 81 - 06 E. 579.00 feet to a small iron in the center line of said State Highway the last described line passing an iron at the west side of the said State Highway at 538.20 feet (being 40.00 feet from the center of the Highway when measured at right angles) thence with the center of the State Highway N. 20 - 26 E. 150.00 feet to the place of beginning said described tract containing 1.96 acres.

cc
Logan County Engineer

on Plat B-12

2371

5D

Tuttle Survey McArthur Township Dec. 1960 2.19 Acres

The following described land in McArthur Township, Logan County, Ohio and being in V.M.S. 9884

Beginning at an iron in the center of U.S.Route Number 68 (State Highway Number 226) and the center of County Road Number 37. Thence with the center of said Road Number 37 S. 87 - 37 W. 152.00 feet to an iron for the beginning point of this survey.

Thence with the west side of The State Roadside Park S. 20 - 05 W. 399.00 feet to a round steel post at the S.W. corner of said State Roadside Park and also being in the North line of Harry Koons 5.02 acre tract.

Thence with the north side of said Koons tract N. 69 - 41 W. 224.60 feet to an iron at the S.E. corner of K.E.Thompson's one acre tract.

Thence with the East side of said Thompson one acre tract N. 2 - 23 W. 282.30 feet to an iron in the center of County Road Number 37.

Thence with the center of said Road Number 37 N. 87 - 37 E. 358.70 feet to the place of beginning.

The above described tract contains 2.19 Acres.

cc
Logan County Engineer

on Plat Book

INDEXED ON MAP
2371 6D-1

Tuttle Survey McArthur Township December 1960 117.61 Acres.

The following described land in McArthur Township, Logan County, Ohio and being in V.M.S. 9884

Beginning at an iron in the center of U.S. Route Number 68 (State Highway Number 226) at the N.E. Corner of Hiram J. Dodds 147.98 acre tract.

Thence with the north side of said Dodds 147.98 acre tract S. 87 - 14 W. 1428.50 feet to a 24 inch Ash tree in the east line of J.L. Hurley's 42.30 acre tract.

Thence with the east side of said Hurley 42.30 acre tract N. 3 - 20 W. 1049.00 feet to a wood post at the N.E. corner of said Hurley tract.

Thence with the north side of said Hurley tract N. 90 - 00 W. 171.00 feet to a wood post at the S.E. corner of William O. Kemper's 172.00 acre tract.

Thence with the east side of said Kemper 172.00 acre tract N. 3 - 00 W. 1878.00 feet to an iron at the S.W. corner of Chas O. Werner's 5.00 acre tract.

Thence with the south side of five small tracts of land N. 87 - 37 E. 1789.00 feet to an iron in the west line of Otis Varner's 6.00 acre tract. The last described line passing the S.E. corner of Chas O. Werner's 5.00 acre tract at 282.50 feet, the S.E. corner of Geo. H. Rich 5.00 acre tract at 565.00 feet, the S.E. corner of Herbert Holly's 5.00 acre tract at 847.50 feet, and the S.E. corner of D.E. Snyder's 11.00 acre tract at 1469.00 feet. The said iron in the west line of Otis Varner's 6.00 acre tract also being the S.E. corner of J.H. Penhorwood's 5.68 acre tract.

Thence with the west line of said Otis Varner's 6.00 acre tract and also with the west line of J.B. Anderson's 10.00 acre tract S. 4 - 13 E. 999.60 feet to an iron. The last described line passing the S.W. corner of said Otis Varner's 6.00 acre tract at 376.00 feet.

Thence with the west side of C.H. Anderson's 1.96 acre tract and also with the west side of H.M. Smith's 6.12 acre tract S. 17 - 56 W. 672.30 feet to a wood post at the S.W. corner of said H.M. Smith's 6.12 acre tract.

Thence with the south side of said H.M. Smith's 6.12 acre tract N. 89 - 23 E. 582.10 feet to the center of said U.S. Route Number 68. Said point in the center of U.S. Route Number 68 being Station 93 plus 82 of said Road Survey as shown on Logan County Engineer's Plan L - 18 page 4

(Continued on Page 2)

INDEXED ON MAP
23714D-2

(Tuttle Survey Continued)

Thence with the center of U.S.Route Number 68 S. 20 - 26 W. 982.00 feet.

Thence again with the center of U.S.Route Number 68 S. 19 - 36 W. 404.00 feet to the place of beginning.

The above described tract contains 117.61 acres.

cc
Logan County Engineer

INDEXED ON MAP
2371/D-3

REC'D 1-12-95 GMM OR ✓

LESLIE H. GEESLIN

REGISTERED SURVEYOR 5248

P. O. BOX 274

RUSHSVLVANIA, OHIO 43347

TELEPHONE: (513) 468-2793

AIKEN SURVEY

January 11, 1995

The following described real estate situated in the State of Ohio, County of Logan, Township of McArthur, being part of Virginia Military Survey 9884 and more particularly described as follows:

Beginning at a cap and nail set in the centerline of U. S. R. 68 at the northeast corner of Ronald G. Elliott's 0.470 acre tract as described in O. R. Vol. 126 Page 502.

Thence with said Elliott's north line N. 84° 32' 38" W. 598.13 feet to a 1/2 inch iron pipe found in the east line of Ray Ellis Prater's 12.77 acre tract as described in D. B. Vol. 365 Page 392, passing a 1/2 inch iron pipe found at 40.81 feet.

Thence with said Prater's east line N. 7° 46' 51" W. 363.00 feet to a 5/8 inch iron bar set.

Thence S. 71° 08' 01" E. 738.68 feet to a cap and nail set in the centerline of said U. S. R. 68, passing a 5/8 inch iron bar set at 698.66 feet.

Thence with said U. S. R. 68 centerline S. 17° 02' 00" W. 185.83 feet to the place of beginning.

Containing 4.001 acres more or less of which 0.175 acre is in the right of way of U. S. R. 68.

The above described 4.001 acre tract being part of China Dickey's 9.530 acre tract as described in D. B. Vol. 370 Page 720.

Bearings are based on an assumed bearing (S. 17° 02' 00" W.) for the centerline of U. S. R. 68 in this field survey by Leslie H. Geeslin, Reg. Surveyor 5248 on January 11, 1995



Leslie H. Geeslin

MC A:\21\AIKEN.SAM

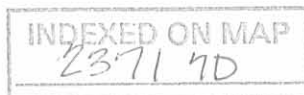

CHINA DICKEY
 9.530 AC.
 D.B. VOL. 370 PG 720

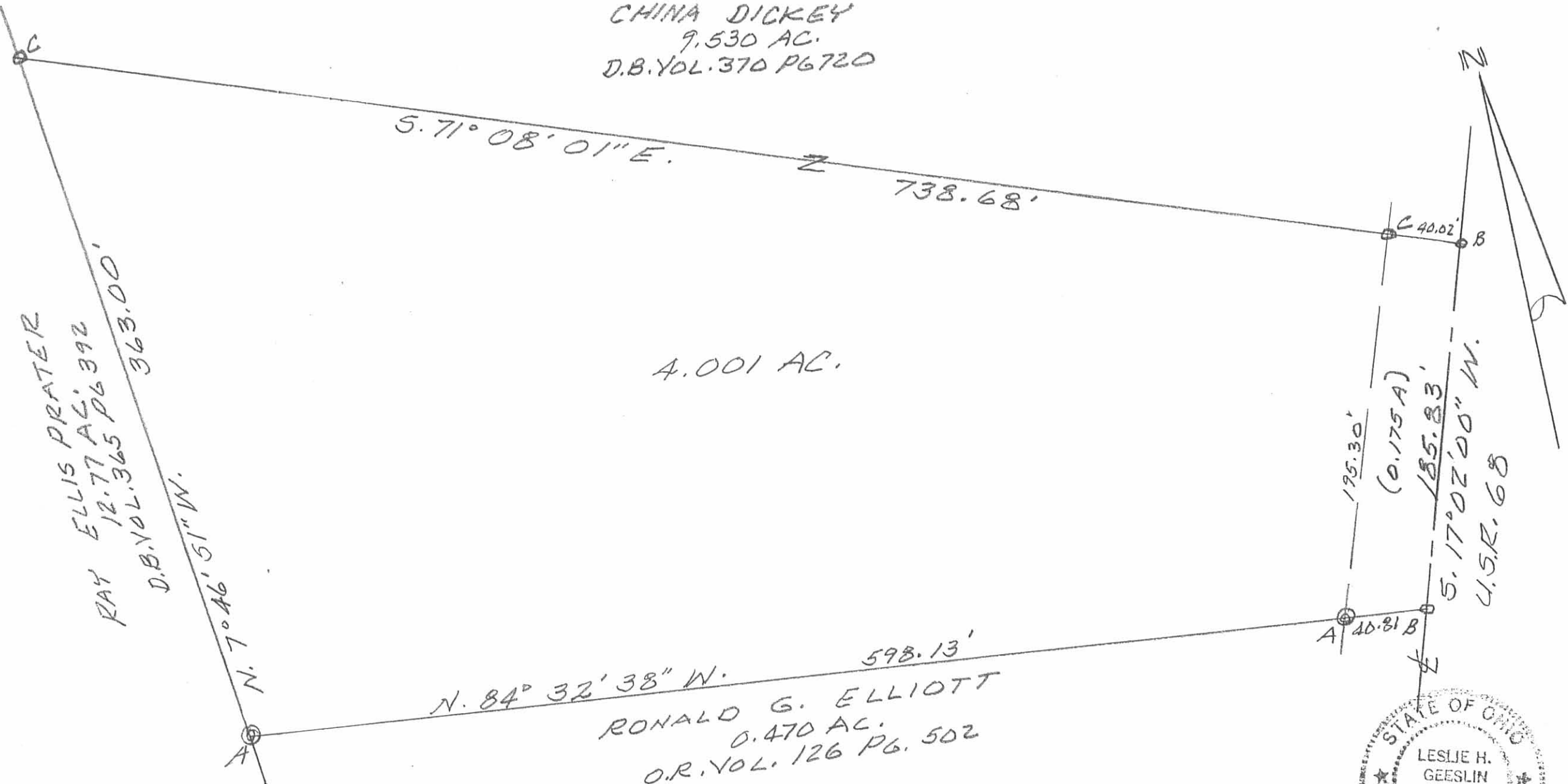

RAY ELLIS PRATER
 12.77 AC. 392
 D.B. VOL. 365 PG 300

5.71° 08' 01" E. 738.68'

4.001 AC.

N. 7° 46' 51" W.
 N. 84° 32' 38" W. 598.13'

RONALD G. ELLIOTT
 0.470 AC.
 O.R. VOL. 126 PG. 502

40.02' B
 195.30' (0.175 AC)
 185.83'
 5.17° 02' 00" W.
 40.81' B
 U.S.R. 68

LEGEND:
 A = 1/2" IRON PIPE FD
 B = CAP & NAIL SET
 C = 5/8" IRON BAR SET

SURVEY OF 4.001 AC. IN V.M.S. 9884,
 McARTHUR TOWNSHIP, LOGAN
 COUNTY, OHIO FOR WALTER AIKEN
 JANUARY 11, 1995
 SCALE: 1" = 60'

INDEXED ON MAP
 2371 7P

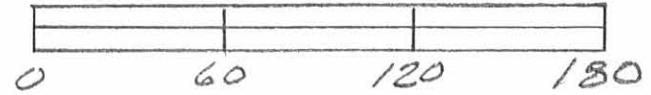

Leslie H. Geeslin
 LESLIE H. GEESLIN
 RUSHSVLVANIA, OHIO



Lee Surveying and Mapping Co., Inc.

Land Surveys • Topography • Subdivisions • Construction Layout

117 N. Madriver St.
Bellefontaine OH 43311



Phone: (937) 593-7335
Fax: (937) 593-7444
surveys@lsminc.us

NAPIER 2.166 ACRES

Lying in Virginia Military Survey 9884, McArthur Township, Logan County, Ohio.

Being out of the J.D. Napier and Constance L. Napier 11.29 acre tract as deeded and described in Volume 326, Page 221 of the Logan County Records of deeds and being more particularly described as follows:

Commencing at a railroad spike found at the intersection of center-lines of U.S. Route 68 and Township Road 37 (60 feet wide).

THENCE, with the center-line of Township Road 37 and the north line of Virginia Military Survey 9884, S 87°-37'-00"W, a distance of 840.74 feet to a MAG nail set at the TRUE POINT OF BEGINNING.

THENCE, with the west lines of the Robert T. Schoffner and Dixie L. Shoffner 0.50 acre tract (Vol. 327, Pg. 496) and Robert T. Schoffner and Dixie Lee Shoffner 0.50 acre tract (O.R. 169, Pg. 90), S 04°-05'-00"E, a distance of 290.40 feet to a 5/8 inch iron rod set, passing a 5/8 inch iron rod set at 30.01 feet.

THENCE, with the south line of said 0.50 acre tract (O.R. 169, Pg. 90), N 87°-37'-00"E, a distance of 150.00 feet to a 5/8 inch iron rod set.

THENCE, with the west line of the William F. Crumm and Jeannette Crumm 5.02 acre tract (Vol. 351, Pg. 624, Tract II), S 04°-05'-00"E, a distance of 281.57 feet to a 5/8 inch iron rod set.

THENCE, S 87°-37'-00"W, a distance of 147.75 feet to a 5/8 inch iron rod set.

THENCE, N 11°-33'-55"W, a distance of 214.44 feet to a 5/8 inch iron rod set.

THENCE, N 63°-29'-24"W, a distance of 144.35 feet to a 5/8 inch iron rod set.

THENCE, N 04°-05'-00"W, a distance of 290.40 feet to a MAG nail set, passing a 5/8 inch iron rod set at 260.39 feet.

THENCE, with the center-line of Township Road 37, N 87°-37'-00"E, a distance of 150.00 feet to the point of beginning.

Containing 2.166 acres of which 0.103 acre is within the highway right-of-way.

Property is subject to any and all previous easements and rights-of-way of record.

The basis for bearings is the center-line of Township Road 37, being S 87°-37'-00"W, and all other bearings are from angles and distances measured in a field survey by Lee Surveying and Mapping Co., Inc. on March 25, 2015.



Description prepared by:

William K. Bruce

William K. Bruce
Professional Surveyor 7437
March 25, 2015

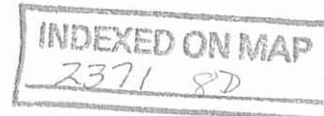

L-58760215

3-31-15



APPROVED

TOWNSHIP ROAD 37 (60')

N 87°37'00" E 150.00' BASIS FOR BEARINGS S 87°37'00" W 840.74' V.M.S. 14033 V.M.S. 9884

30.01' 30.01' ROBERT T. SHOFFNER AND DIXIE L. SHOFFNER 0.50 ACRE TRACT VOL. 327, PG. 496

2.166 ACRES OF WHICH 0.103 ACRE IS WITHIN THE HIGHWAY RIGHT-OF-WAY. N 04°05'00" W 290.40' S 04°05'00" E 290.40'

ROBERT T. SHOFFNER AND DIXIE LEE SHOFFNER 0.50 ACRE TRACT O.R. 169, PG. 90 N 87°37'00" E 150.00'

144.35' N 63°29'24" W S 04°05'00" E 281.57'

147.75' S 87°37'00" W

214.44' N 11°33'55" W

J. D. NAPIER AND CONSTANCE L NAPIER 11.29 ACRE TRACT VOL. 326, PG. 221

POND

60 SCALE FEET TO AN INCH

60 30 0 60



- LEGEND
- 5/8 INCH IRON ROD SET WITH A PLASTIC I.D. CAP STAMPED "LSM7437"
 - ⊙ MAG NAIL SET
 - ⊗ RAILROAD SPIKE FOUND

WILLIAM F. CRUMM AND JEANNETTE CRUMM 5.02 ACRE TRACT VOL. 351, PG. 624 TRACT II

A SURVEY OF A 2.166 ACRE TRACT OUT OF THE J. D. NAPIER AND CONSTANCE L NAPIER 11.29 ACRE TRACT VOLUME 326, PAGE 221 VIRGINIA MILITARY SURVEY 9884 McARTHUR TOWNSHIP LOGAN COUNTY, OHIO

SURVEYED BY:

William K. Bruce

WILLIAM K. BRUCE PROFESSIONAL SURVEYOR 7437 MARCH 25, 2015

COPYRIGHT 2015 BY: LEE SURVEYING & MAPPING CO., INC. 117 North Madriver Street BELLEFONTAINE, OHIO 43311 (937) 593-7335 WWW.LSMINC.US surveys@lsminc.us



2 WORKING DAYS BEFORE YOU DIG CALL TOLL FREE 800-362-2764 OHIO UTILITIES PROTECTION SERVICE

INDEXED ON MAP 23718P