

Road. 39

70' Road. 22 To 222 Never Piked  
See Cherokee Plat

Road. 222 To Belle Center

Belle Center & Huntsville Pike

50' Free Turn Pike Record No. 3 Page 154  
1873

1058

INDEXED ON MAP

March-30-1954  
Clear - No. 4 day  
Good Friday

Wright  
Mills  
Richardson  
Rathfelder  
Henry

10

272.5

247.5

240.5

184.5

5/8"  $\phi$  FD  
REPLACED w/1"  $\phi$   
8/17/72  
L.H. Bessman  
Iron Sta. 0+00

25' 1/2  
Iron Sta.

44.90

22.00

Road 22  
See Book 598  
Page 57

Pike 42'

(See Book 559  
Page 55)

See Book 338  
Page 22





Road 39

31 45  
18 21  
18 27

46+00  
40+00  
5+00

46+00

41+25

37+00

31+48

28+00

24+00

19+00

1558

INDEXED ON MAP

3-30-39

12

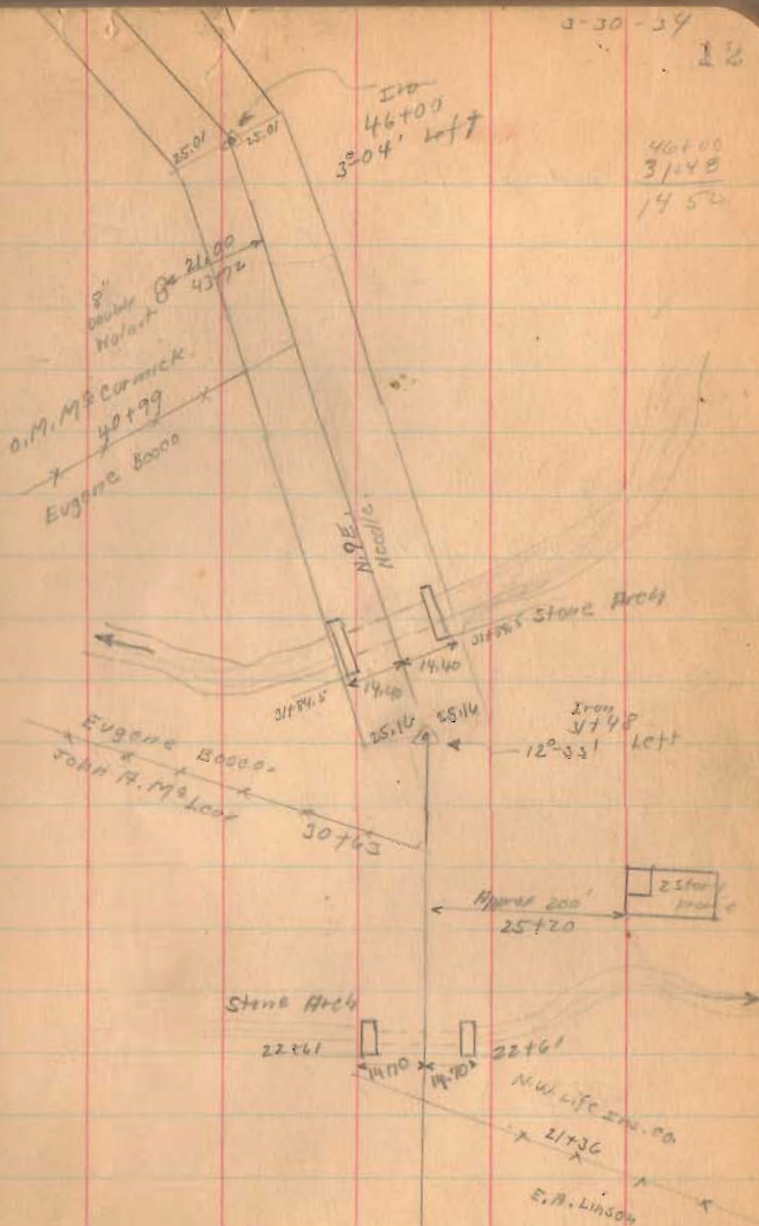

Road. 39.

60+00

55+55 Left Only 90° from backside

55+28.5 Right Only

55+00 Left Only

52+00

50+00

48+00

1838

INDEXED ON MAP

3-30-37

18

45.42.0  
55.18.5  
1013.5

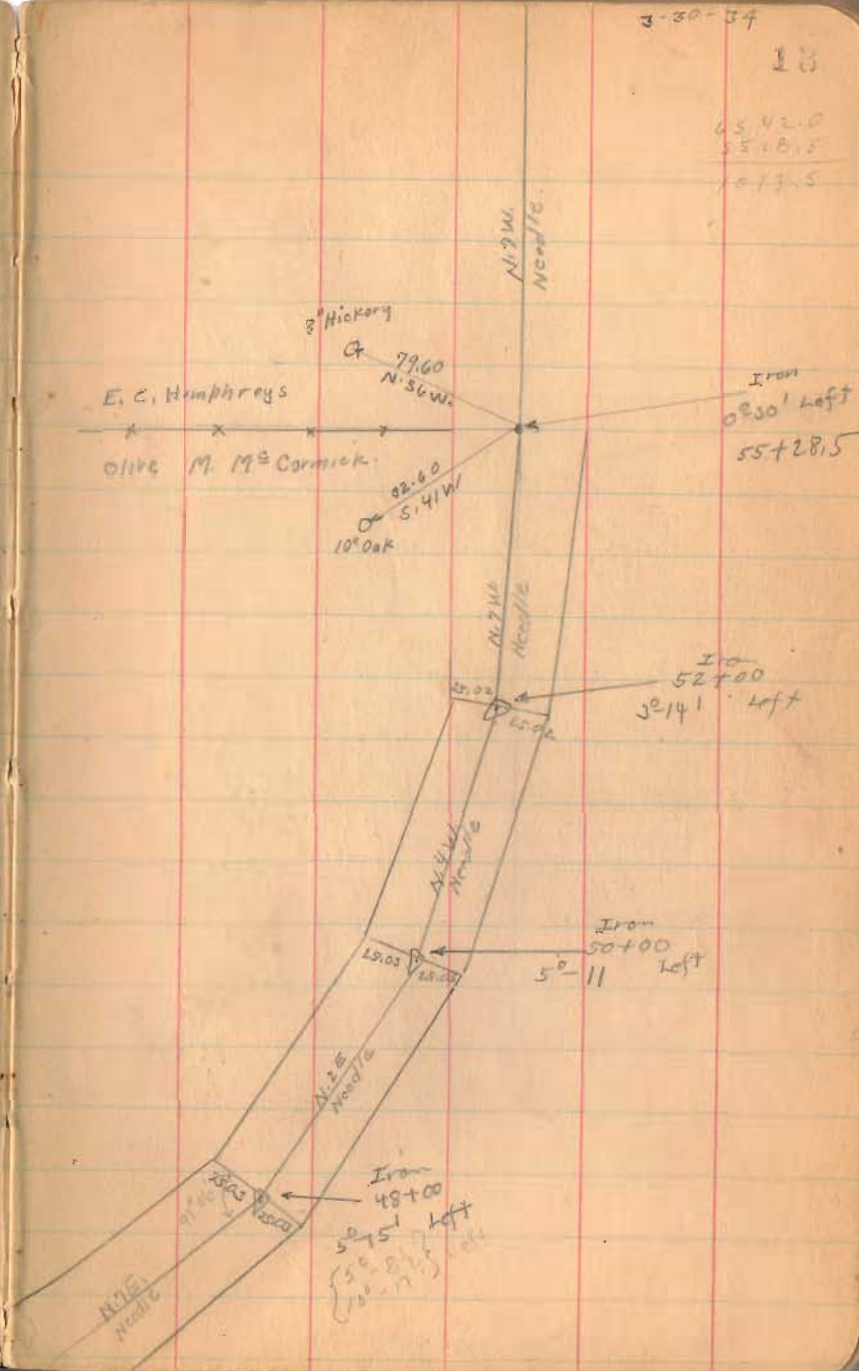





Road 39

80+00

74+55

71+00

1558

INDEXED ON MAP

April - 5 1939  
Cloudy  
Wright  
Mills  
Richardson  
Rothfildes  
Henry

18

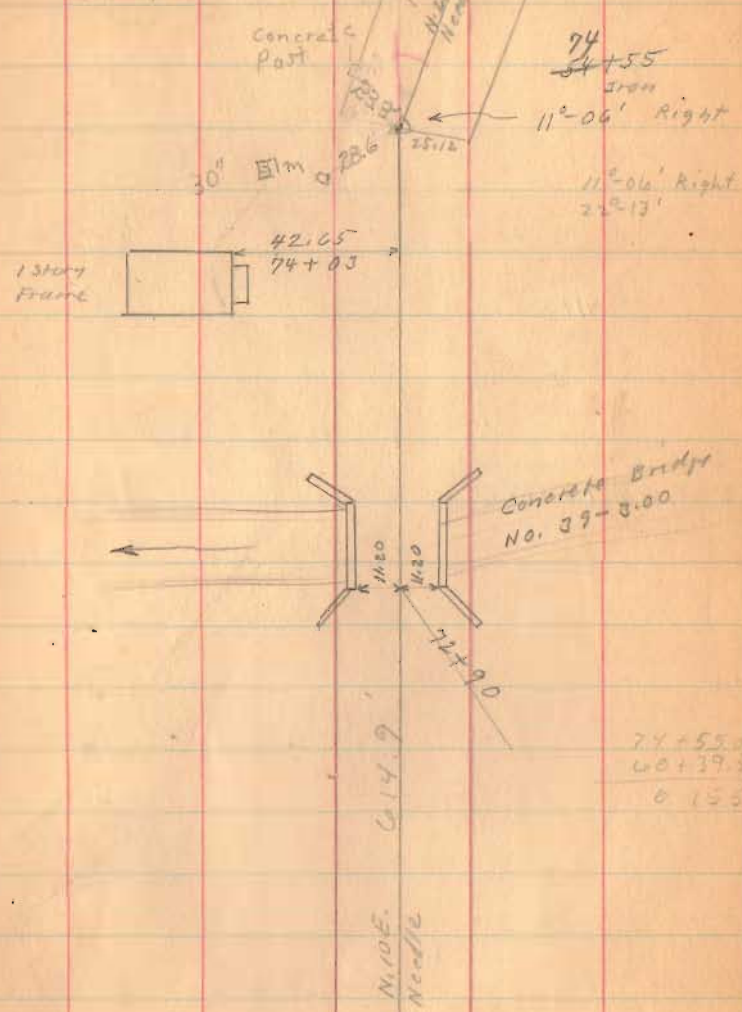



Road 39

91+00

85+01.5

1558

INDEXED ON MAP

4-5-34

16

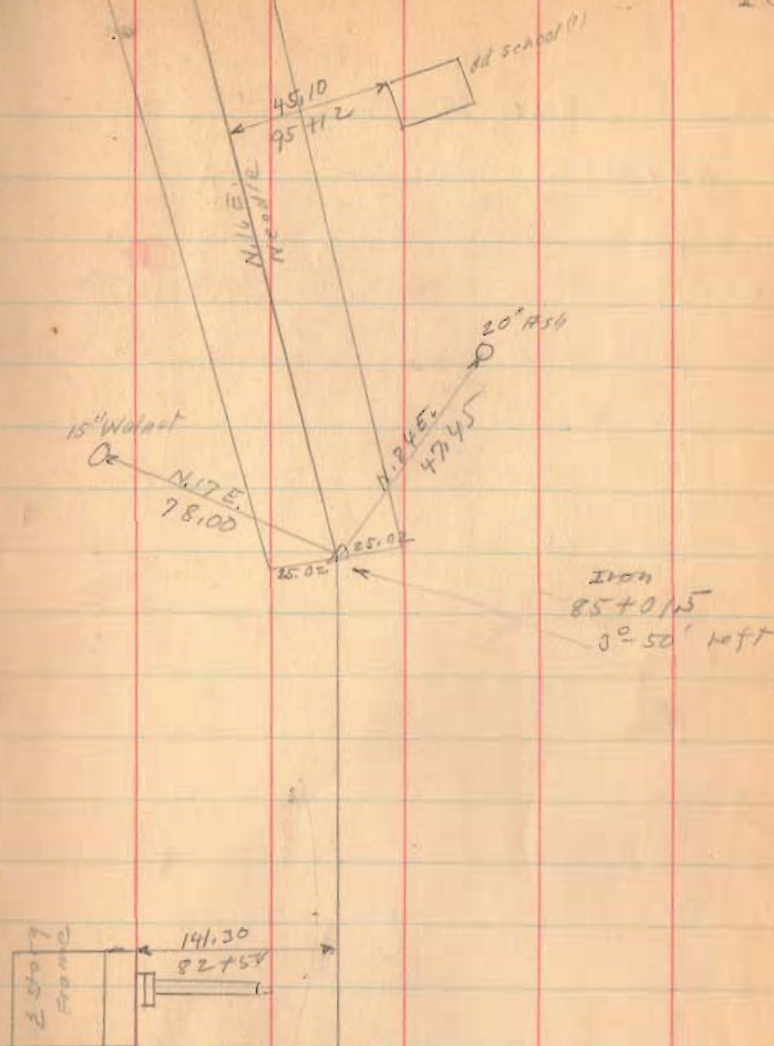

Road 39

112+00

106+25

98+00

1538

INDEXED ON MAP

Richmond Tap.

Sve. B.M. Wallace

Road 100 111+29

Sve. B.M. Wallace

Iron  
111+29  
No. 100

McArthur

Tap.

4-5-34

17

3" Walnut

E.M. Wilson

J.W. Milroy 111+29

62.25

Approx 200'  
108+54



105+71  
48" dia. pipe

J.W. Milroy

105+58

Sve. B.M. Wallace

99+25

1 1/2 story  
Frame

concrete  
foot

99+90

99+06



Road. 39

Gordon Survey  
0.23 Acre  
Oct. 12, 1950  
see Page 79

128+57

123+00

119+68.4

117+00

114+31.4

1558

INDEXED ON MAP

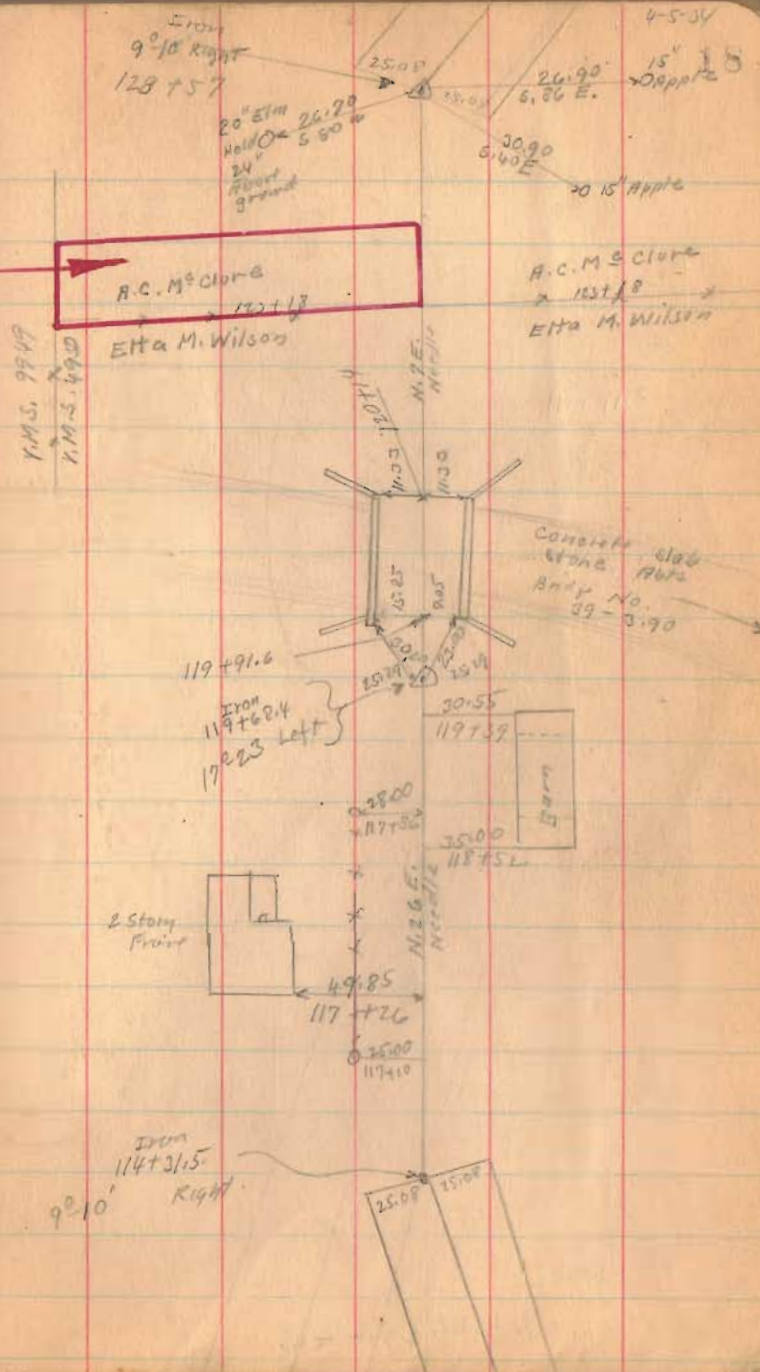

Road 39

132+69

1558

INDEXED ON MAP

4-5-34

19

10° RIGHT  
132+69

25.10  
25.10

N. 18 E.  
Needle

87.45  
132+14

Barn

N. 18 E.  
Needle

Approx 20'  
130+10

2 story  
Frame



Road 39

152+00

150+00

145+00

139+00

51308  
505143

1558

INDEXED ON MAP

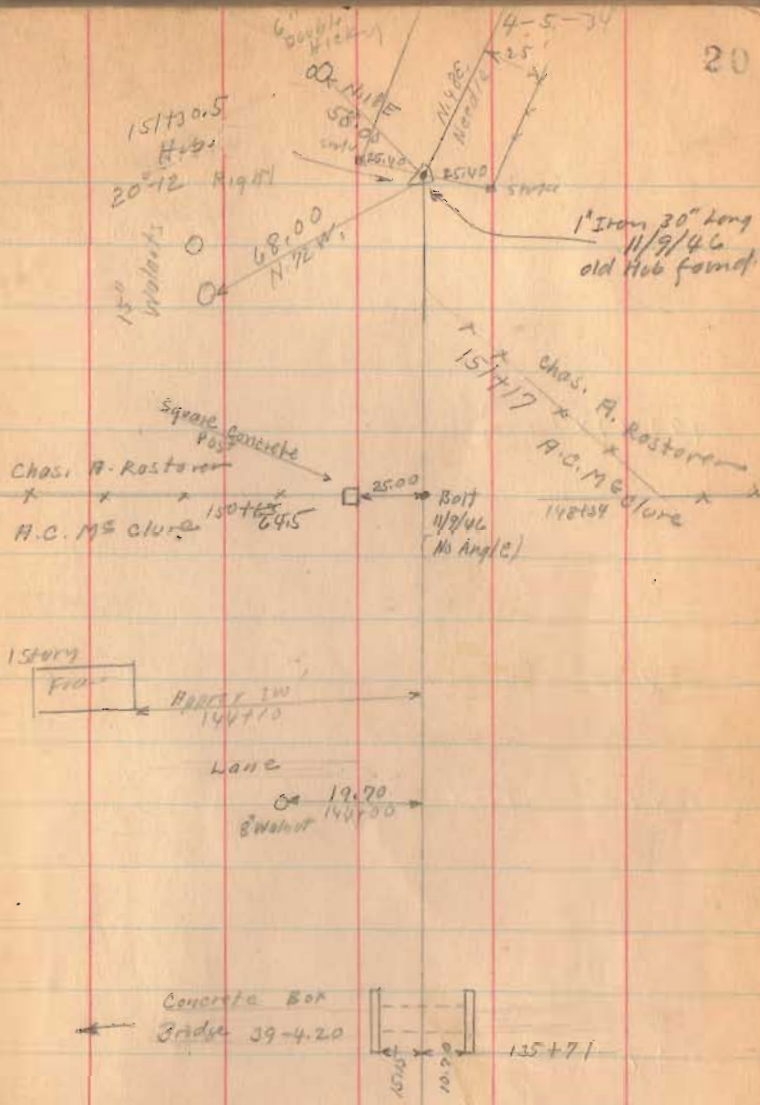





Road. 39

4-5-34

22

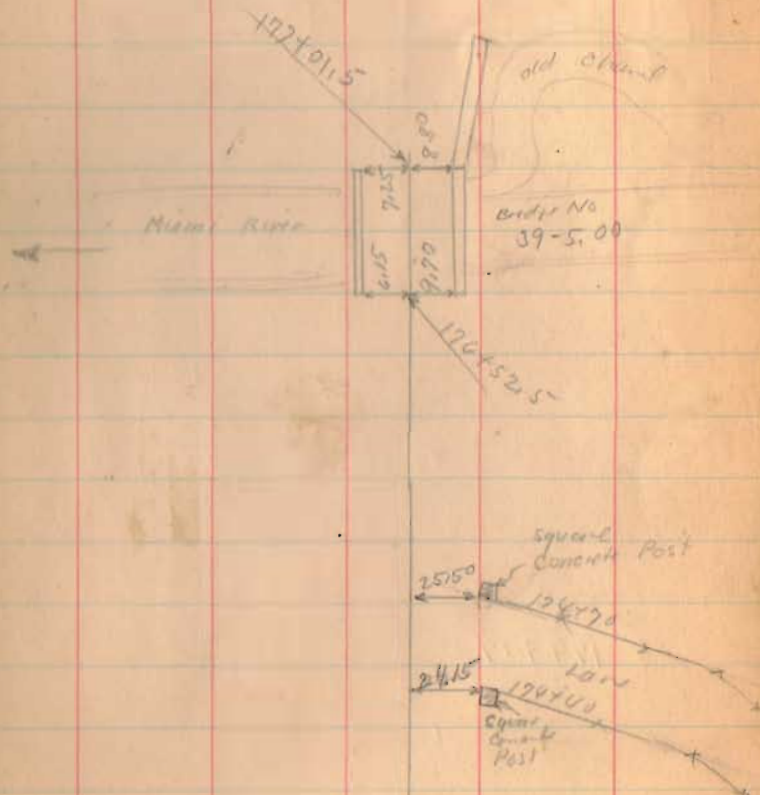

1588

INDEXED ON MAP

4-6-34

23

Road 39

182+00

Right Only

179+19

1558

INDEXED ON MAP

1801  
~~1802~~  
179+19  
22° 40' ~~Left~~  
Rt.

2551  
2552  
2420  
2421  
2422

Map  
North





Road 39

190714 Right Only

Poor Drawing  
These lines  
Parallel

1 story  
Block

189+92

190714  
1-07  
40° 30' left  
Found 10:15/10  
DEC  
Permanently OK

17/10/29

189+79

2 story  
Block

51.34

189+78.4

N. 83° E  
North



This Building Is Not  
Here Anymore (19-12-15) DEC

Cont. H.  
Block only

26.95

189+13.5

89.26  
81.42

90° 30'

41.95



Found 10:15/10  
DEC  
R.B. Spald  
188+17.25  
89° 16' Right  
(190714 Right  
10/15/10 DEC)

1558

INDEXED ON MAP

1 story  
Block

This Building  
Is Not Here  
Anymore (19-12-15) DEC

41.70

189+10.5

X

189+81

X

X



Road 39

195+00

1558

INDEXED ON MAP

April - 2 - 1934  
cloudy 20

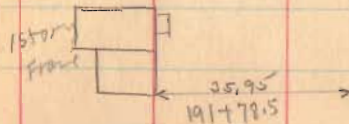
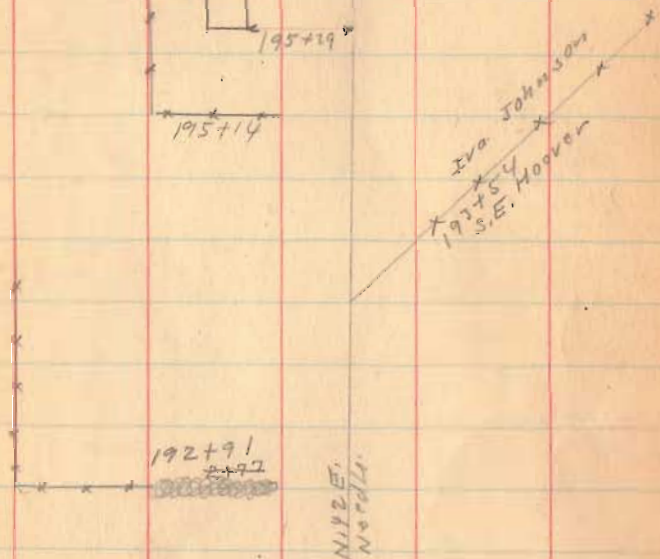
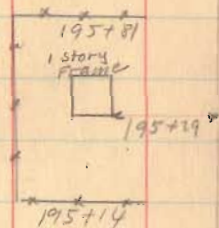
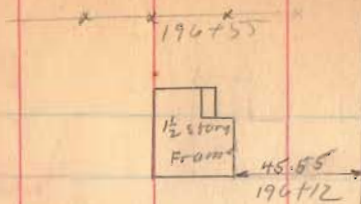

Road 39

201+00

Left Only

199+00

155B

INDEXED ON MAP

6-7-24 27

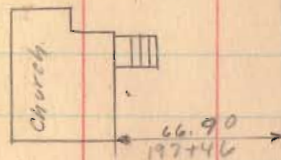
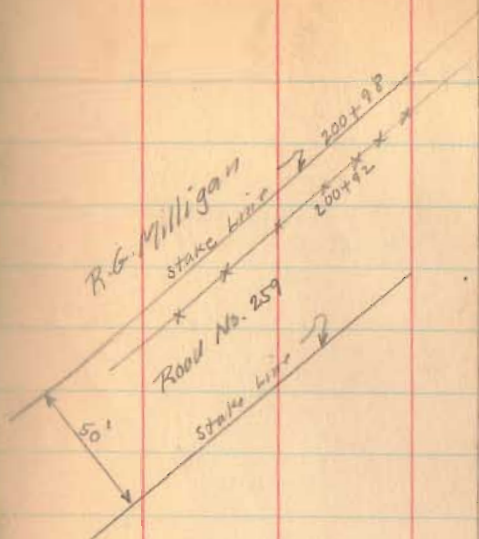

199+07





Road. 39

213+00

206+00

1558

INDEXED ON MAP

6-7-34

28

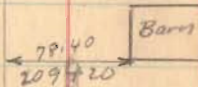
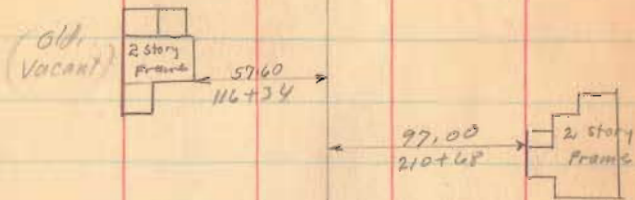

F. T. Reed.  
202+79  
Iva Johnson

Road. 39

226+05.7

222+50

221+60

4538

INDEXED ON MAP

R.R. SMU  
226+05.7  
7°-26' Right

6-7-34 23

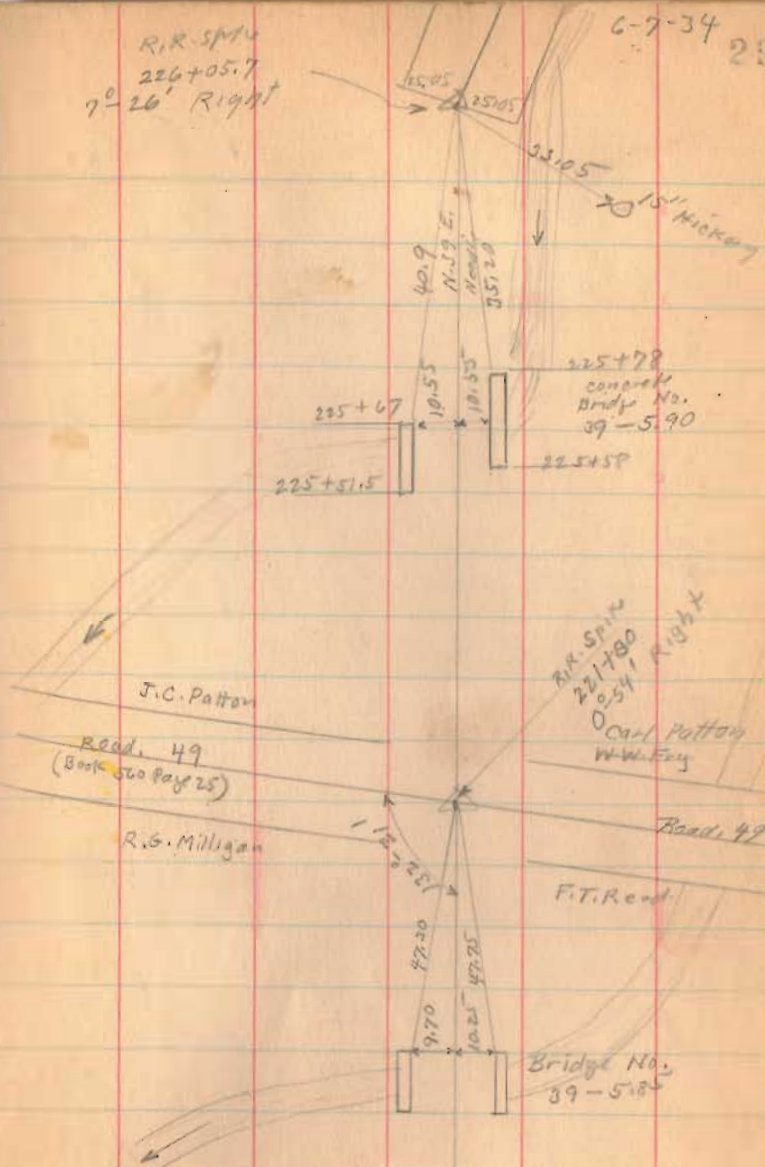



Road 39

238+00

231+00

1558

INDEXED ON MAP

R.R. spike  
240+17  
No. Angle

32.9

Bridge 51-0.00

35.7

Road 51  
side Road

Coal Pits

235+86

concrete  
Bridge

235+68

Wire

11.75

234+76

1 1/2 story  
store

1 story  
Fol.

APR 11 1930  
230+37





Road 39

268+00

262+16

90° from Bank 200

258+00

253+90

1558

INDEXED ON MAP

April -11-1939  
Windy - cloudy 32  
Wright  
Mills  
Rathfelder  
Richardson  
Henry

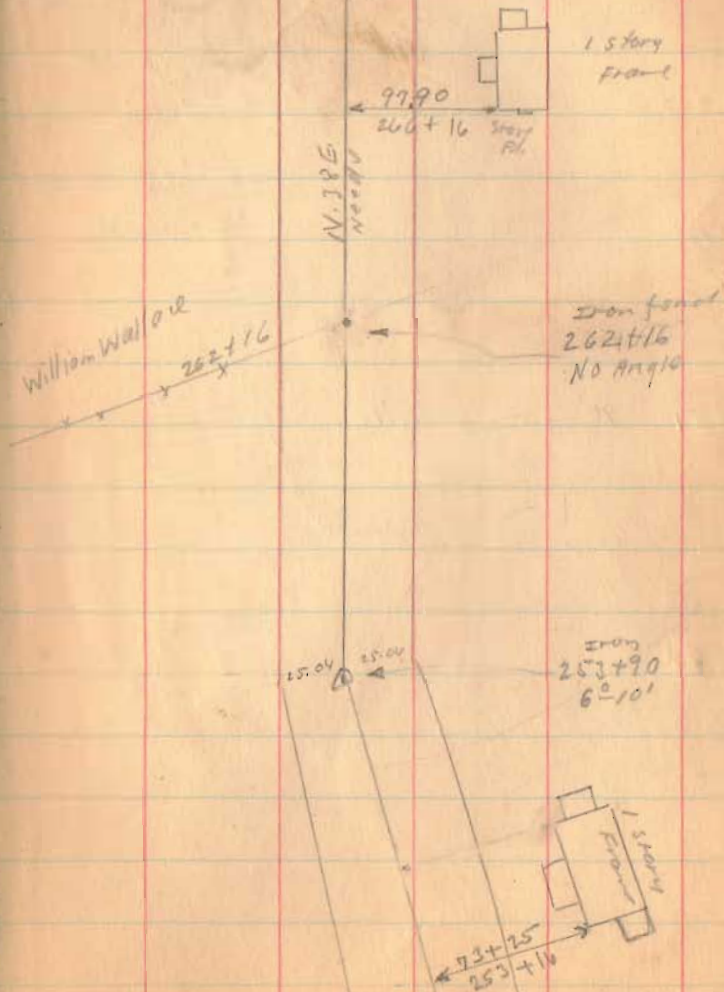





Road 39

284+83  
approx E (back st)  
Maple st

4-11-39

34

x 285+31 x

1/2 story  
Frame

284+60

(see Book 50 page 66)

Iron  
282+95

W. Z. Mains

282+00

1 story  
Frame

61.60

279+33.5

1558

INDEXED ON MAP

Road 39

4-11-31

Main St.

294+75  
Appoint  $\angle$

35

(Block)

Length 29475 Feet  
Length 5.5823 Miles

Appoint  $\angle$  Walnut St  
290+83 (Block)

289+90  
Appoint  
Angle

288+00  
Appoint  
Angle to  
left

1558

INDEXED ON MAR