

185 7<sup>th</sup> mo July 3<sup>rd</sup> 1834 — V Surveyor 219 185  
 Logan Com. Pleas April Term 1834

Deft dem }  
 Vincent Gray }  
 v }  
 Richd. Roe } In Ejectment

8303

In obedience to an order of the court of common pleas of Logan County, made in the above cause at its April Term 1834 requiring "the Surveyor of this county to go upon the lands in controversy on such day as the plff. or deft shall appoint, giving the adverse party eight days notice of such time &c. and in accordance with a notice served on the deft. by the plff. the service whereof is acknowledged on the 24<sup>th</sup> day of June AD 1834 by William Boyles one of the attorneys for deft. (a copy of which notice is returned to the clerk's office)

I proceeded on the 3<sup>rd</sup> day of July AD 1834 — the day named in said notice, to make a survey of said land in controversy under the direction of the plff. in this cause — and having taken to my assistance Robert McKinnon & Abner Snoddy as chain carriers, I began by the instance of the plff. at a stake in a prairie

shewn to me for the south east ~~west~~ corner of Sec 7 and south west corner of Sec 1 T 3 R 14 Mrs. at which stake the deposition of A Snoddy was taken  
 This stake is at

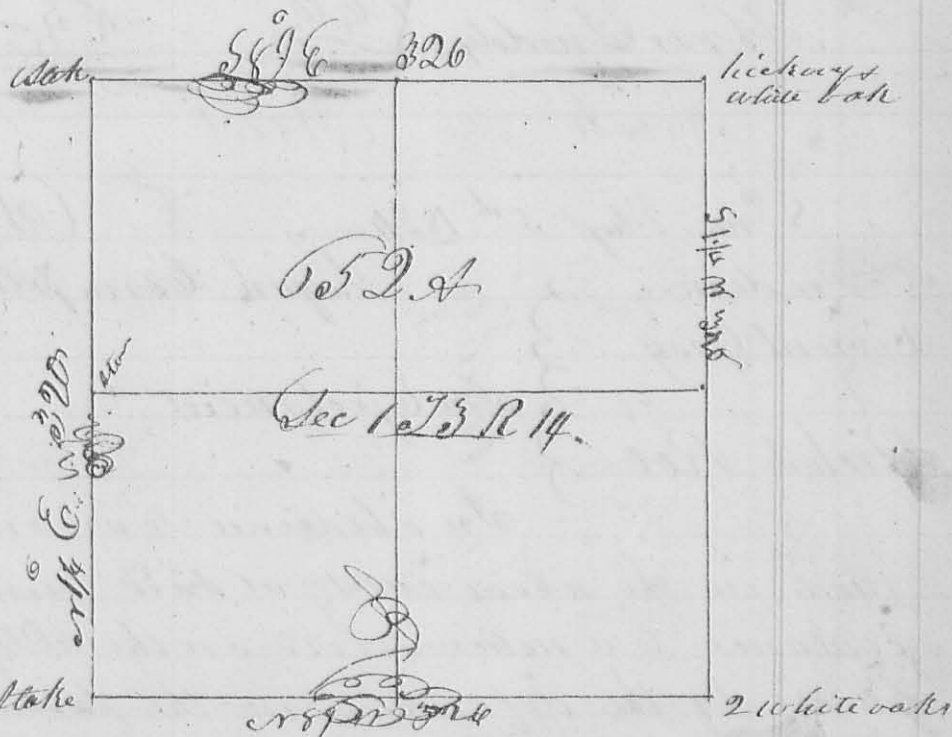

the intersection of the line between sec. 6 & 12 with the R line between R. 13 & 14. — Hence I run a line as between said Sec 7 & 14 in said T 3 R or 1 1/2 E. at 90 poles passed near the stump of a white oak referred to by A Snoddy in his deposition & 1/4

186 at 100 poles came to the south bank of the lake upland to by Snoddy in said depn, which lake is 30 poles wide; at 160 poles took the <sup>rather part of the</sup> deposition of John Moore et al and the depn of G. J. Dunn et al continued to 320 poles, to a stake in the edge of a prairie — thence with the line between sec. 1 & 2 in said T & R 189<sup>o</sup> E came to the side of deep pond at 60 poles, which is 42 poles wide, passed the original go. sec. corner at 164 poles, one of the bearing trees is yet standing and bears S 85 E 10 Links dist. the root & place of the other was found, continued 320 poles to the original corner of sec 1 & 2 a white oak originally marked when 26 L. bears N 21 W 30 L a hickory 16 L. N 40 W 65 L — thence with the line between T 3 & 4 R 14 W 320 poles to the original corner of said Township, a white oak 16 L. N 62 W 18 L yet standing — the other a white oak N 70 E 12 L. is down, but the root is remaining — thence with the line between R 13 & 14 or 89 W 320 poles to the beginning — The red line shows the claim of the deft.

Robert McManmon }  
 Abram Snoddy } 66. }  
 J. McManmon } 65. 26. }

8704

8<sup>th</sup> mo. Aug 5<sup>th</sup> 1834

Survey No 220

Doc et dem.  
 Vincent Gray  
 &  
 Richd. Roe

Lagan Corn. plat April term 1834

In Ejectment

In obedience to an order of said Court made in the above case at said term, and in accordance to a notice served on the Pltff in said case, by the defendant in the same, which said notice said Pltff acknowledges service of on the 29<sup>th</sup> of July A<sup>d</sup> 1834, I proceeded on the 5<sup>th</sup> day of August to survey the premises in controversy, under the directions of said Defendant and Attorney —