

Received 5-16-92

OR 9-17-92

LESLIE H. GEESLIN
REGISTERED SURVEYOR NO 5248
P. O. BOX 274
RUSHSVLVANIA, OHIO 43347

TELEPHONE: (513) 468-2793

BAZZLE SURVEY

September 14, 1992

The following described real estate situated in the State of Ohio, County of Logan, Township of Liberty, being part of the south-east quarter of Section 2, Town 3, Range 14, and more particularly described as follows:

Beginning at a cap and nail set in the centerline of Township Road 199 that is N. 84° 51' 00" W. 387.80 feet from a monument found at the southeast corner of said Section and Station 26+75 as shown in the Logan County Engineer's Field Book 513 page 48.

Thence again with said centerline N. 84° 51' 00" W. 541.03 feet to a cap and nail set.

Thence N. 6° 03' 40" E. 294.54 feet to a cross tie post found.

Thence S. 83° 45' 00" E. 421.84 feet to a cross tie post found.

Thence S. 3° 18' 52" W. 142.52 feet to a cross tie post found.

Thence S. 85° 23' 41" E. 110.96 feet to a cross tie post found.

Thence S. 5° 31' 07" W. 145.01 feet to the place of beginning.

Containing 3.217 acres more or less of which 0.217 acre is in the right-of-way of Township Road 199.

The above described 3.217 acre tract being on the south side of Robert Bazzle's 36.984 acre tract as described in D. B. Vol. 378 Page 797.

Bearings are based on an assumed bearing (N. 84° 51' 00" W.) for the centerline of Township Road 199 as established from the Logan County Engineer's Field Book 513 Page 48 in this field survey by Leslie H. Geeslin, Reg. Surveyor 5248 on September 14, 1992.



INDEXED ON MAP
6170 ID

Leslie H. Geeslin

ROBERT BAZZLE ET UX
 36.984 AC
 D.B. VOL. 378 PAGE 797

LEGEND:
 Δ = MON. FOUND
 □ = CROSS TIE POST FOUND
 ● = CAP #2 NAIL SET.

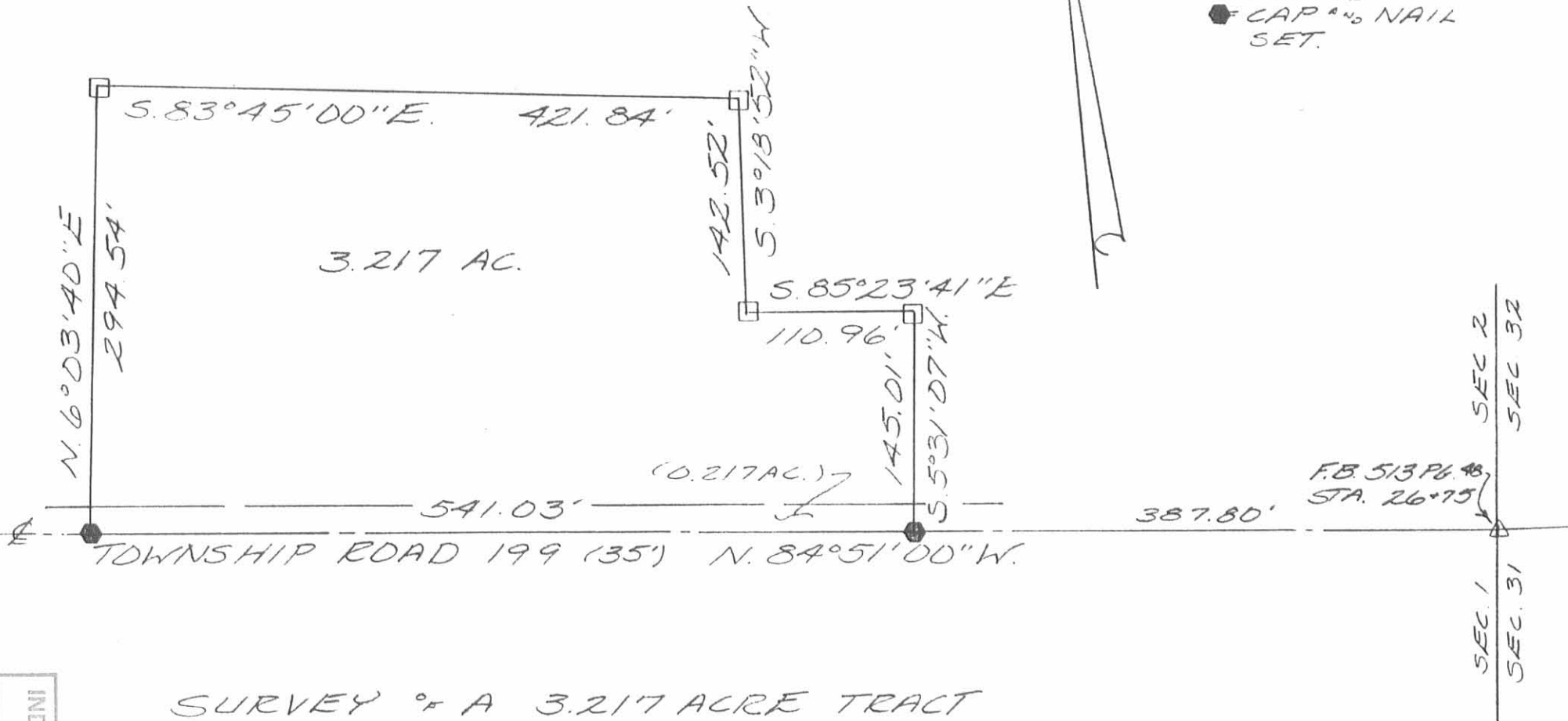

INDEXED ON MAP
 6170 1P

SURVEY OF A 3.217 ACRE TRACT
 IN SECTION 2, TOWN 3, RANGE 14,
 LIBERTY TOWNSHIP, LOGAN
 COUNTY, OHIO FOR ROBERT
 BAZZLE ON SEPTEMBER 14, 1992

SCALE: 1" = 100'



Leslie H. Geeslin
 LESLIE H. GEESLIN
 RUSH 54LVANIA, OH
 (513) 468-2793

Lee Surveying and Mapping Co.



Farm Surveys • Lot Surveys • Topography • Subdivisions • Construction Layout

855 EAST SANDUSKY AVENUE
BELLEFONTAINE, OHIO 43311

(513) 593-5780

CLAYTON M. LEE, P.S.
JEFFREY I. LEE, P.S.

DALE MARKER SURVEY

Lying in the southeast $\frac{1}{4}$ of Section 2, T-3, R-14, B.T.M., Liberty Township, Logan County, Ohio and being out of that 41.6 acre tract deeded and described in Volume 199, Page 492 491 of the Logan County Records of Deeds and more particularly described as follows:

Beginning at an iron spike set in the center-line of Township Road 199 easterly a distance of 1338.0 feet from the center-line of Township Road 32 and marking the southwest corner of the said 41.6 acre tract.

THENCE, along the center-line of Township Road 199, S $84^{\circ}-51'$ E, a distance of 150.00 feet to an iron spike, passing a railroad spike at the northeast corner of Emmet Jones land at 137.0 feet.

THENCE, parallel to the west line of said 41.6 acre tract, N $5^{\circ}-16'-30''$ E, a distance of 290.40 feet to an iron rod.

THENCE, parallel to Township Road 199, N $86^{\circ}-51'$ W, a distance of 150.00 feet to an iron rod set in the west line of said 41.6 acres.

THENCE, with said west line, the same being the east line of a 75 acre tract (Volume 357, Page 903) S $5^{\circ}-16'-30''$ W, a distance of 290.40 feet to the point of beginning. Containing 1.00 acre.

Last previous deed reference: Volume 199, Page 492.

Prepared by:

Clayton M. Lee

Clayton M. Lee
Reg. Surveyor No. 6181
12-16-77
File L-346-5

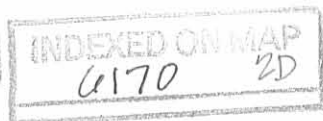

D.V. BERRY

46.1 AC.

2" PIPE
(found)

I.R. (set)

N 86° 51' W

150.00'

I.R. (set)

J.P. PLANK

Vol. 199, Pg. 492

41.6 AC.

J.P. PLANK
(Vol. 357, Pg. 903)
75 AC.

1.000 ACRE

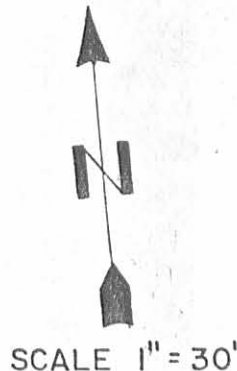

SURVEY OF 1.000 ACRE
OUT OF
JOHN P. PLANK'S 41.6 AC. TRACT
(Vol. 199, Pg. 492)
IN THE S.E. 1/4 OF
SEC. 2, T-3, R-14, B.T.M.
LIBERTY TWP., LOGAN CO.,
OHIO

SURVEYED BY:

Jeffrey I. Lee

Jeffrey I. Lee

Reg. Surveyor 6359



T.R. 32

S 5°-16'-30" W
290.40'

N 5°-16'-30" E
290.40'

I.R. (set)

I.R. (set)

MON. (found)

1338'

S 85°-0' E

I. Spike
(set)

150.00'

S 84°-51' E

T.R. 199

SEC. 2

SEC. 1

13.04'

R.R. Spike
(found)

I. Spike
(set)

R.R. Spike

(found)

6170 2P

INDEXED ON MAP

Lee Surveying & Mapping Co.

855 E. Sandusky Ave.

BELLEFONTAINE, OHIO 43311

(513) 593-5780

Lee Surveying and Mapping Co.



Farm Surveys • Lot Surveys • Topography • Subdivisions • Construction Layout

855 EAST SANDUSKY AVENUE
BELLEFONTAINE, OHIO 43311

(513) 593-5780

CLAYTON M. LEE, P.S.
JEFFREY I. LEE, P.S.

BAZZEL TO MARKER

Lying in the southeast quarter of Section 2, T-3, R-14, Liberty Township, Logan County, Ohio.

Being out of that 55 acres lying in the name of Robert Bazzel deeded and described in Volume 378, Page 797 of the Logan County Records of Deeds and abutting the north line of that 1 acre tract lying in the name of Dale Marker (Volume 374, Page 771) and more particularly described as follows:

Beginning at an iron rod found on the east line of the John P. Flank 75 acre tract (Volume 257, Page 903) marking the northwest corner of said 1 acre tract and being northerly a distance of 290.40 feet from the southeast corner of said 75 acre tract (Center-line of Township Road 199).

THENCE, with the east line of said 75 acre tract, the same being the west line of the said 55 acre tract, N 5°-16'-30" E, a distance of 1052.32 feet to an iron pipe found marking the southwest corner of a 5.506 acre tract (Volume 376, Page 269) and also marking the northwest corner of said 55 acre tract.

THENCE, with the north line of said 55 acres, S 85°-28'-40" E, a distance of 150.01 feet to an iron rod.

THENCE, parallel to the west line, S 5°-16'-30" W, a distance of 1053.96 feet to an iron rod found marking the northeast corner of said 1 acre tract.

THENCE, with the north line of said 1 acre, N 84°-51' W, a distance of 150.00 feet to the point of beginning. Containing 3.626 acres.

Last previous deed reference: Volume 378, Page 797.

Surveyed by:



Clayton M. Lee

Clayton M. Lee
Reg. Surveyor No. 6181
1-28-82

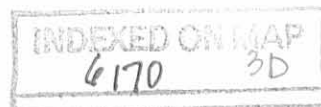

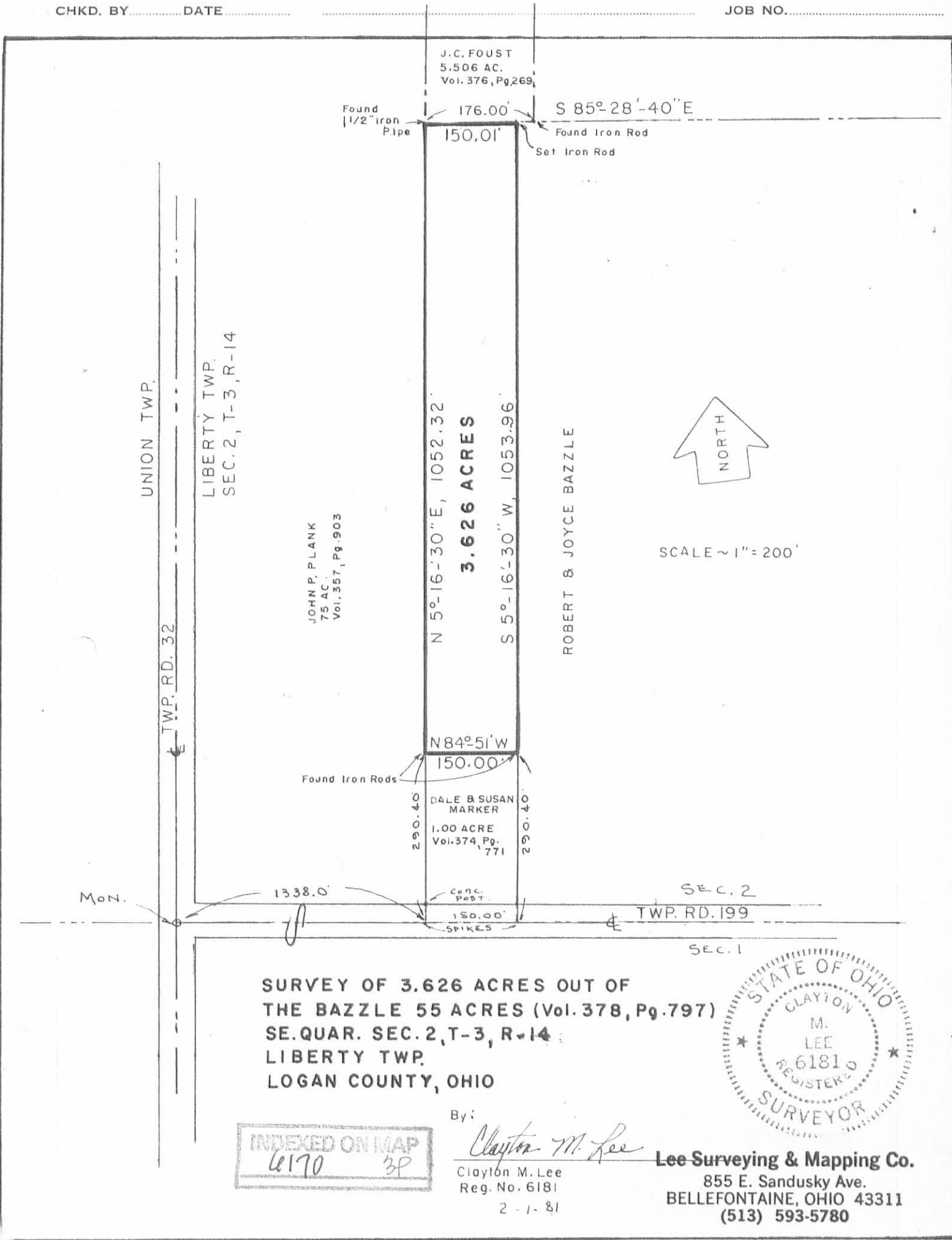

**SURVEY OF 3.626 ACRES OUT OF
THE BAZZLE 55 ACRES (Vol. 378, Pg. 797)
SE. QUAR. SEC. 2, T-3, R-14
LIBERTY TWP.
LOGAN COUNTY, OHIO**

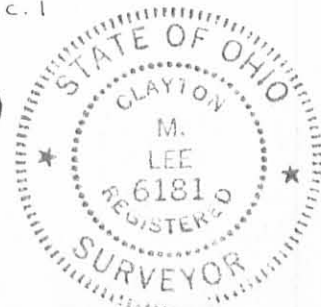

By: *Clayton M. Lee*

Clayton M. Lee
Reg. No. 6181

Lee Surveying & Mapping Co.
855 E. Sandusky Ave.
BELLEFONTAINE, OHIO 43311
(513) 593-5780

INDEXED ON MAP
6170 3P

Received 2-9-84
OK (CR)

LESLIE H. GEESLIN
REGISTERED SURVEYOR NO. 5248
P.O. BOX 274
RUSHSVLVANIA, OHIO 43347
TELEPHONE: (513) 468-2793

BAZZLE SURVEY
March 8, 1994

The following described real estate situated in the State of Ohio, County of Logan, Township of Liberty, being part of the southeast quarter of Section 2, Town 3, Range 14, M. R. S. and more particularly described as follows:

Beginning at a 6 inch wood post found in the east line of John Plank's 75 acre tract as described in D. B. Vol. 357 Page 903 at the southwest corner of John Foust's 5.506 acre tract as described in D. B. Vol. 376 page 269.

Thence with said Foust's south line S. 84° 34' 47" E. 150.06 feet to a 5/8 inch iron bar found at the northwest corner of Robert Bazzle's 40.20 acre tract as described in D. B. Vol. 378 page 797.

Thence with said Bazzle's west line S. 6° 00' 41" W. 20.00 feet to a 5/8 inch iron bar set.

Thence N. 84° 34' 47" W. 150.06 feet to a 5/8 inch iron bar set in said Plank's east line.

Thence with said Plank's east line N. 6° 00' 32" E. 20.00 feet to the place of beginning.

Containing 0.069 acre more or less.

Bearings are based on an assumed bearing (N. 84° 00' 00" W.) for the centerline of Township Road 199 in this field survey by Leslie H. Geeslin, Reg. Surveyor 5248 on March 8, 1994.

The above described 0.069 acre tract being on the north side of Gary Cook's 3.626 acre tract as described in O. R. Vol. 35 Page 23.



INDEXED ON MAP
6170 401

Leslie H. Geeslin

Received 3-9-94

LESLIE H. GEESLIN
REGISTERED SURVEYOR NO. 5248
P.O. BOX 274
RUSHSVLVANIA, OHIO 43347
TELEPHONE: (513) 468-2793

BAZZLE SURVEY

March 8, 1994

The following described real estate situated in the State of Ohio, County of Logan, Township of Liberty, being part of the southeast quarter of Section 2, Town 3, Range 14, M. R. S. and more particularly described as follows:

Beginning at a mine spike found in the centerline of Township Road 199 at the southeast corner of Gary Cook's 1.00 acre tract as described in O. R. Vol. 35 Page 23.

Thence with said Cook's east line and the east line of his 3.626 acre tract N. 6° 00' 41" E. 1324.14 feet to a 5/8 inch iron bar set.

Thence S. 84° 34' 47" E. 164.48 feet to a 5/8 inch iron bar set.

Thence S. 6° 00' 39" W. 1325.80 feet to a cap and nail set in the centerline of said T.R. 199, passing a 5/8 inch iron bar set at 1308.3 feet.

Thence with said centerline N. 84° 00' 00" W. 164.48 feet to the place of beginning.

Containing 5.003 acres more or less of which 0.066 acre is in the right of way of Township Road 199.

The above described 5.003 acre tract being out of Robert Bazzle's 40.20 acre tract as described in D. B. Vol. 378 page 797.

Bearings are based on an assumed bearing (N. 84° 00' 00" W.) for the centerline of Township Road 199 in this field survey by Leslie H. Geeslin, Reg. Surveyor 5248 on March 8, 1994.

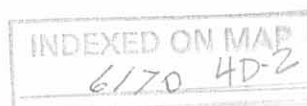

Leslie H. Geeslin

JOHN FOUST
5.506 AC.
D.B. VOL. 376
PG 269

DENNIS BERRY ETUX
56 AC.
D.B. VOL. 236 PG. 82

150.06'
S. 84°34'47"E
0.069 AC.
N. 84°34'47"W
150.06'
S. 84°34'47"E
164.48'
S. 6°00'41"W
20.00'

JOHN PLANK
75 AC
D.B. VOL. 357 PG. 903

3.626 AC.

1324.14'

5.003 AC.

1325.80'

ROBERT BAZZLE
40.20 AC
D.B. VOL. 378 PG. 797

GARY COOK
1.00 AC.
D.R. VOL. 35 PG. 23

N 6°00'41"E

S 6°00'39"W

(0.066 AC)
164.48'

TOWNSHIP ROAD 199 (35') N. 84°00'00"W

SCALE: 1" = 100'



LEGEND

- = MINE SPIKE FOUND
- = 6 INCH WOOD POST FOUND
- = 3/8 INCH IRON BAR FOUND
- = CAP AND NAIL SET
- = 5/8 INCH IRON BAR SET



SURVEY OF A 5.003 ACRE TRACT AND A 0.069 ACRE TRACT IN THE S.E. 1/4 OF SECTION 2, TOWN 3, RANGE 14, M.R.S. IN LIBERTY TOWNSHIP, LOGAN COUNTY, OHIO FOR ROBERT BAZZLE ON MARCH 7, 1994



INDEXED ON MAP
6170 4P

Leslie H. Geeslin
LESLIE H GEESLIN
BUSHY Sylvania, OH
15131424