

Penn-Central @ W. Liberty

Lee Surveying and Mapping Co.



Farm Surveys • Lot Surveys • Descriptions • Subdivisions

855 EAST SANDUSKY AVENUE
BELLEFONTAINE, OHIO 43311

CLAYTON M. LEE, P. S.
(513) 593-5780

I.D. No. OHG 000 E08

Located in the southwest quarter of the NE quarter of Section 33, T-5, R-13, M.R.S., Liberty Township, Logan County, Ohio, and being the east side of those two tracts deeded and described in Volume 131, Pages 248 and 427 of the Logan County Records of Deeds and more particularly described as follows:

Beginning at an iron rod found in the center-line of Township Road No. 193 marking the southeast corner of that railroad property (2.19 acres) deeded and described in Volume 131, Page 248. Said iron rod also marking the southwest corner of that 2.40 acres deeded and described in Volume 356, Page 485.

THENCE, with the center-line of Township Road 193, N 85°-42' W, a distance of 84.80 feet to an iron rod set for the southwest corner of this survey, this point lying easterly at right angles to the center-line of the railroad 150 foot right-of-way, a distance of 75.00 feet.

THENCE, parallel to and 75.00 feet easterly from the said center-line of right-of-way, N 21°-49' W, a distance of 1508.41 feet to an iron rod set at the northwest corner of this survey, passing into that 5.59 acre railroad tract (Volume 131, Page 427) at 425.50 feet.

THENCE, with the north side of a line of concrete posts, S 78°-46' E, a distance of 89.08 feet, to an iron rod set at the northeast corner of a concrete corner post.

THENCE, with the east side of a line of concrete posts, S 21°-52' E, along the east line of the aforementioned two railroad tracts, a distance of 1497.16 feet to the point of beginning. Containing 2.600 acres, of which 0.733 acres is out of the 2.19 acres (Volume 131, Page 248) and 1.867 acres is out of the 5.59 acres (Volume 131, Page 427).

Deed references: Volume 131, Page 248 & Volume 131, Page 427.



Surveyed by Clayton M. Lee
Clayton M. Lee
Reg. Surveyor No. 6181
6-22-77

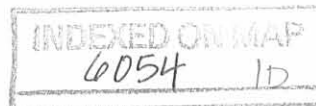

PARCEL I.D. NO. OHG 000 E0-8
 LOGAN COUNTY, OHIO



SCALE 1" = 100'

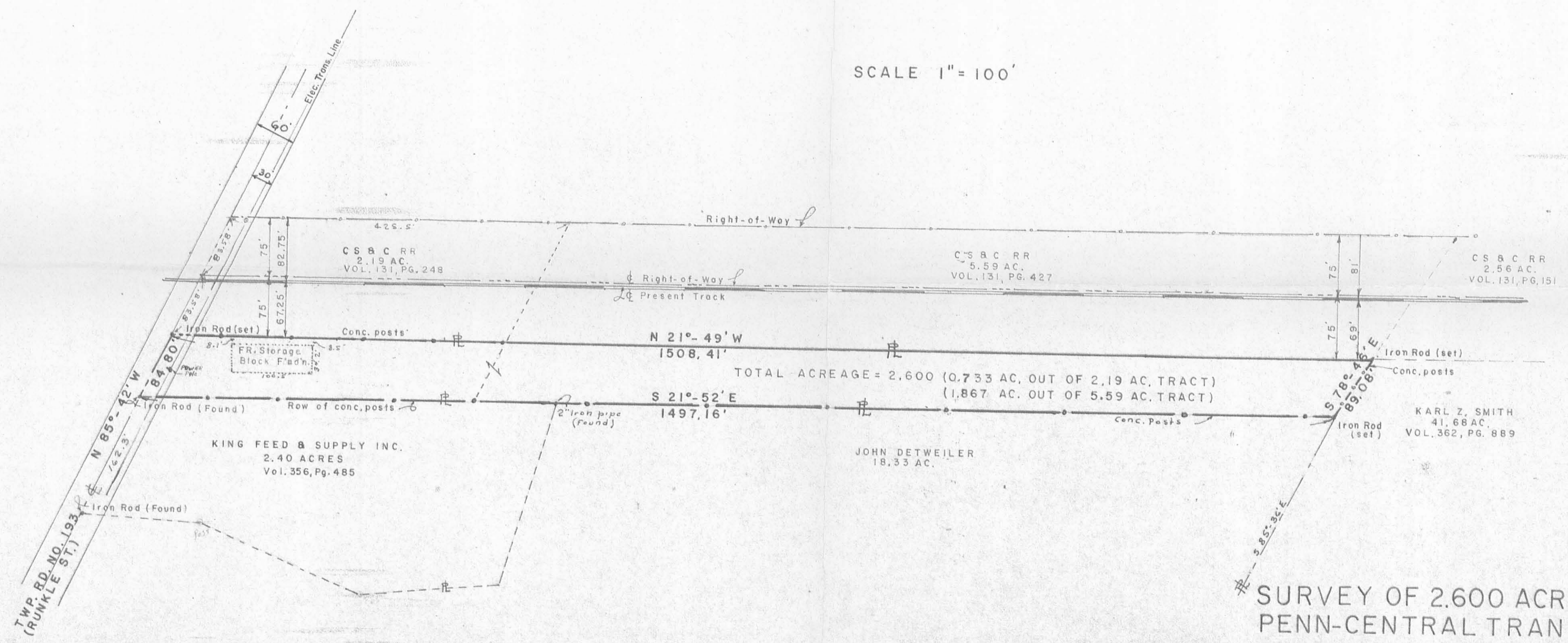

TOTAL ACREAGE = 2.600 (0.733 AC. OUT OF 2.19 AC. TRACT)
 (1.867 AC. OUT OF 5.59 AC. TRACT)

**SURVEY OF 2.600 ACRES FOR
 PENN-CENTRAL TRANSP. CO.**
 DOCUMENT NO. CCC & STL-CRC-RP-77
 PARCEL I.D. NO. OHG 000 E08
 VALUATION MAP NO. 072-5420-0-27-7
 LOCATED IN THE SW 1/4 OF THE NE 1/4
 OF SECTION 33, T-5, R-13 M.R.S.
 LIBERTY TWP., LOGAN COUNTY, OHIO

This survey certified as to correctness to the
 CLEVELAND, CINCINNATI, CHICAGO & ST. LOUIS
 R.R. CO. and to the title insurance company insuring
 their interests in the premises.

Clayton M. Lee
 Clayton M. Lee
 Ohio Reg. Surveyor No. 6181

Lee Surveying & Mapping Co.
 855 E. Sandusky Ave.
 BELLEFONTAINE, OHIO 43311
 (513) 593-5780

6054 1P
 INDEXED ON MAP