

HUMBLE SURVEY
September, 1974

The following described real estate situated in the northwest $\frac{1}{4}$ of Section 29, Town 5, Range 13, Liberty Township, Logan County, Ohio and being more particularly described as follows:

Beginning at an iron bar at the southeast corner of George F. Mowery's 0.40 acre tract; thence with said Mowery's east line and the west line of Ash Drive projected N.4°27.4'E. 100.0 feet to the southeast corner of Lot 9 of Cedar Heights Allotment; thence with the south line of said allotment S.86°30'E. 404.4 feet to an iron bar at the southeast corner of Lot 7 and the west line of Paul E. Hooley's 18.75 acre tract; thence with said Hooley's west line and a west line of Albert Merriman's 100.28 acre tract S.3°13.4'W. 882.3 feet to an iron bar, passing a wood corner post at said Hooley's southwest corner at 477.9 feet; thence with a line of said Merriman N.87°10.4'W. 289.9 feet to an iron bar; thence N.3°17.1'E. 785.7 feet to an iron bar; thence N.86°30'W. 115.8 feet to the place of beginning.

Containing 6.14 acres more or less.

I hereby certify that the above is a true and accurate description of a survey made by me.

Leslie H. Geeslin
Registered Surveyor 5248
Rushsylvania, Ohio 43327



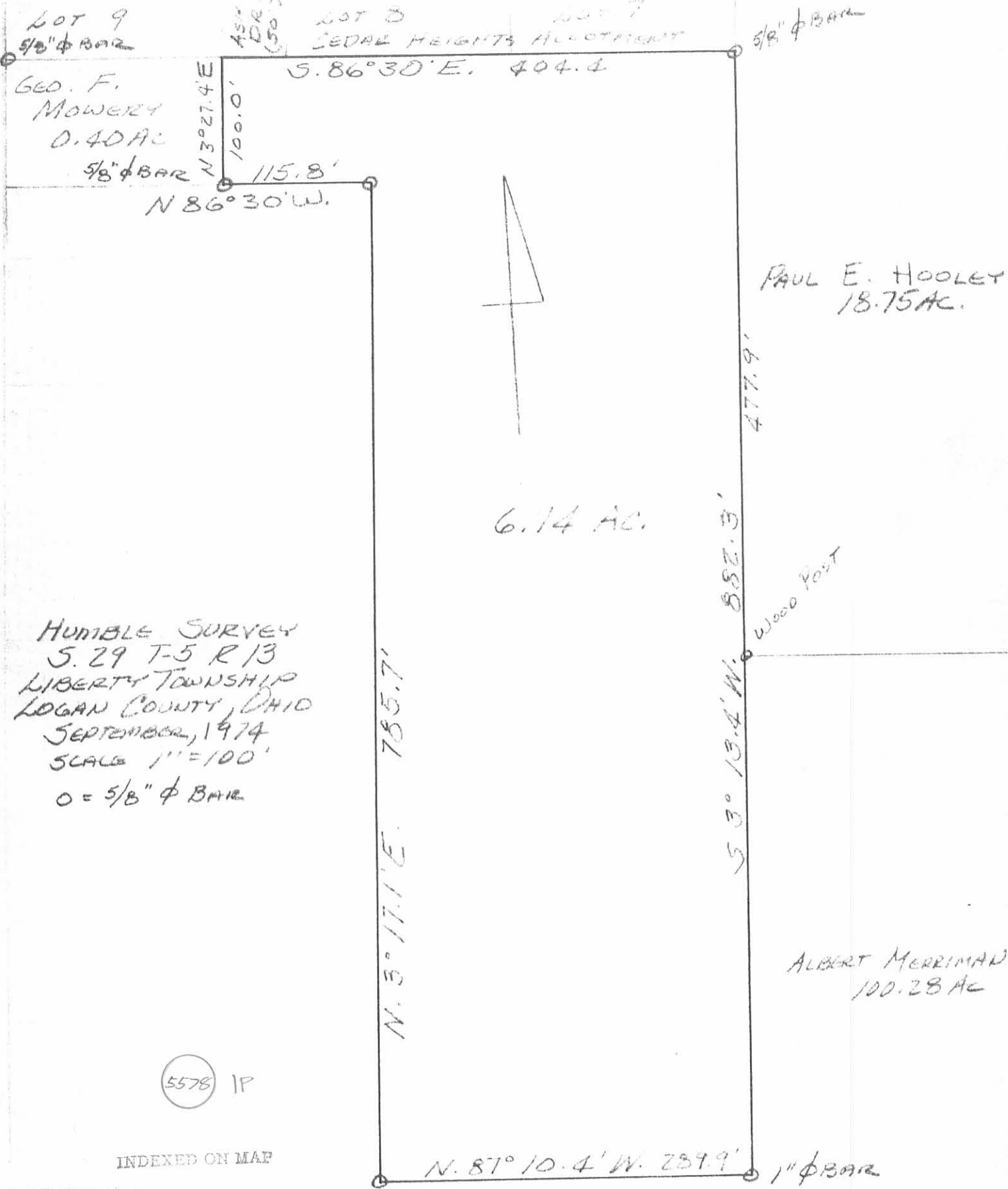

LOT 9
5/8" ϕ BARR
GEO. F. MOWERY
0.40 AC
5/8" ϕ BARR

ASST. DR. (50')

LOT 8 LOT 7
CEDAR HEIGHTS ALLOTMENT

5/8" ϕ BARR

N 3° 27.4' E

100.0'

S 86° 30' E. 404.4

115.8'
N 86° 30' W.



PAUL E. HOOLEY
18.75 AC.

6.14 AC.

HUMBLE SURVEY
5.29 T-5 R 13
LIBERTY TOWNSHIP
LOGAN COUNTY, OHIO
SEPTEMBER, 1974
SCALE 1" = 100'
O = 5/8" ϕ BARR

N 3° 17.1' E. 785.7'

S 3° 13.4' W. 552.3'

WOOD POST

477.9'

ALBERT MERRIMAN
100.28 AC

5578 IP

INDEXED ON MAP

N 87° 10.4' W. 289.9'

1" ϕ BARR

LESLIE H. GRESLIN
REG. SURVEYOR 5243
ROCKY HILL, OHIO

HUMBLE SURVEY
September, 1974

The following described real estate situated in the northwest $\frac{1}{4}$ of Section 29, Town 5, Range 13, Liberty Township, Logan County, Ohio and being more particularly described as follows:

Beginning at a point in the east line of Jack Claxton's 16.05 acre tract and the southwest corner of George F. Mowery's 0.40 acre tract; thence with the south line of said Mowery parallel with and 100.0 feet south of the south line of Cedar Heights Allotment S.86°30'E. 289.03 feet to an iron bar, passing an iron bar at said Mowery's southeast corner at 173.22 feet; thence S.3°17.1'W. 785.7 feet to an iron bar in a line of Albert Merriman's 100.28 acre tract; thence with said Merriman's line N.87°10.4'W. 289.9 feet to an iron bar in the east line of Jack Claxton's 56.33 acre tract; thence with said Claxton's east line and the east line of Jack Claxton's 16.05 acre tract N.3°20.6'E. 789.1 feet to the place of beginning.

Containing 5.23 acres more or less.

The above described 5.23 acres being on the west side of The Humble Construction Company's 1.29 and 10.00 acre tracts and being 0.18 acre in said 1.29 acre tract.

I hereby certify that the above is a true and accurate description of a survey made by me.

Leslie H. Geeslin
Registered Surveyor 5248
Rushsylvania, Ohio 43327

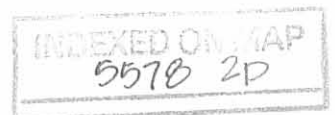

CEDAR HEIGHTS ALLOTMENT

9

8

7

ASH DR.
(50')

JACK CLAXTON
16.05 AC

100'
Geo. F. Mowery
0.40 AC

173.22'

5.86° 30' E. 289.03

5/8" ϕ BAR

5/8" ϕ BAR



JACK CLAXTON
56.33 AC

5.23 AC

HUMBLE SURVEY
S. 29 T. 5 R. 13
LIBERTY TOWNSHIP
LOGAN COUNTY, OHIO
SEPTEMBER, 1974
SCALE 1" = 100'

N. 3° 20.6' E. 789.1'

785.7'

S. 8° 17.1' W.

5/8" ϕ BAR

N 87° 10.4' W. 289.9

5/8" ϕ BAR

ALBERT MERRITTAN
100.28 AC

LESLIE H. GEESLIN
REG. SURVEYOR 5248
RUSHSVLVANIA, OHIO

INDEX MAP
5578 2P

LESLIE H. GEESLIN

REGISTERED SURVEYOR NO. 5248

P. O. BOX 274

RUSHSVLVANIA, OHIO 43347

PHONE: (513) 468-2793

February 16, 1977

HUMBLE SURVEY

The following described real estate situated in the northwest $\frac{1}{4}$ of Section 29, Town 5, Range 13, Liberty Township, Logan County, Ohio and being more particularly described as follows:

Beginning at an iron bar at the southeast corner of George F. Mowery's 0.40 acre tract; thence with said Mowery's east line and the west line of Ash Drive projected N. $3^{\circ} 27.4'$ E. 100.0 feet to the southeast corner of Lot 9 of Cedar Heights Allotment; thence with the south line of said allotment S. $26^{\circ} 30'$ E. 404.4 feet to an iron bar at the southeast corner of Lot 7 and the west line of Paul E. Hooley's 18.75 acre tract; thence with said Hooley's west line and a west line of Albert Merriman's 100.28 acre tract S. $3^{\circ} 13.4'$ W. 882.3 feet to an iron bar, passing a wood corner post at said Hooley's Southwest corner at 477.9 feet; thence with a line of said Merriman N. $87^{\circ} 10.4'$ W. 579.8 feet to an iron bar in the east line of Jack Claxton's 56.33 acre tract; thence with said Claxton's east line N. $3^{\circ} 20.6'$ E. 789.1 feet to the southwest corner of George F. Mowery's 0.40 acre tract; thence with said Mowery's south line S. $86^{\circ} 30'$ E. 173.22 feet to the place of beginning.

Containing 11.37 acres more or less.

I hereby certify that the above is a true and accurate description of a survey made by me.

Leslie H. Geeslin

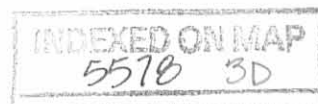

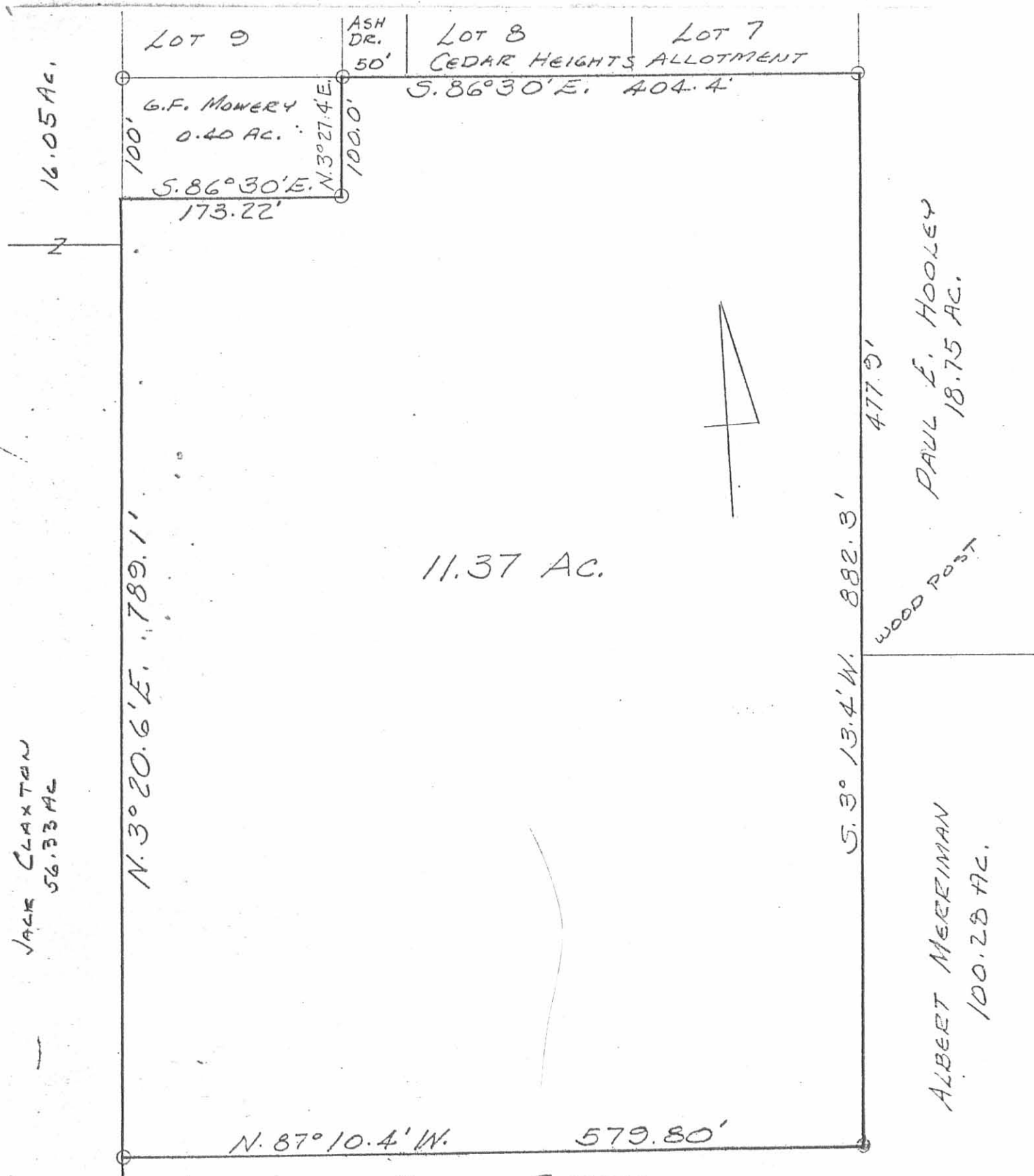

HUMBLE SURVEY
 S. 29 T-5 R. 13
 LIBERTY TOWNSHIP
 LOGAN COUNTY, OHIO
 FEBRUARY, 1977
 SCALE 1" = 100'
 ● = 1" IRON BAR
 ○ = 5/8" IRON BAR

INDEXED ON MAP
 5570 3P

LESLIE H. GEESLIN
 REG. SURVEYOR 5248
 RUSHSVLVANIA, OHIO

SCALE: 1" = 40'

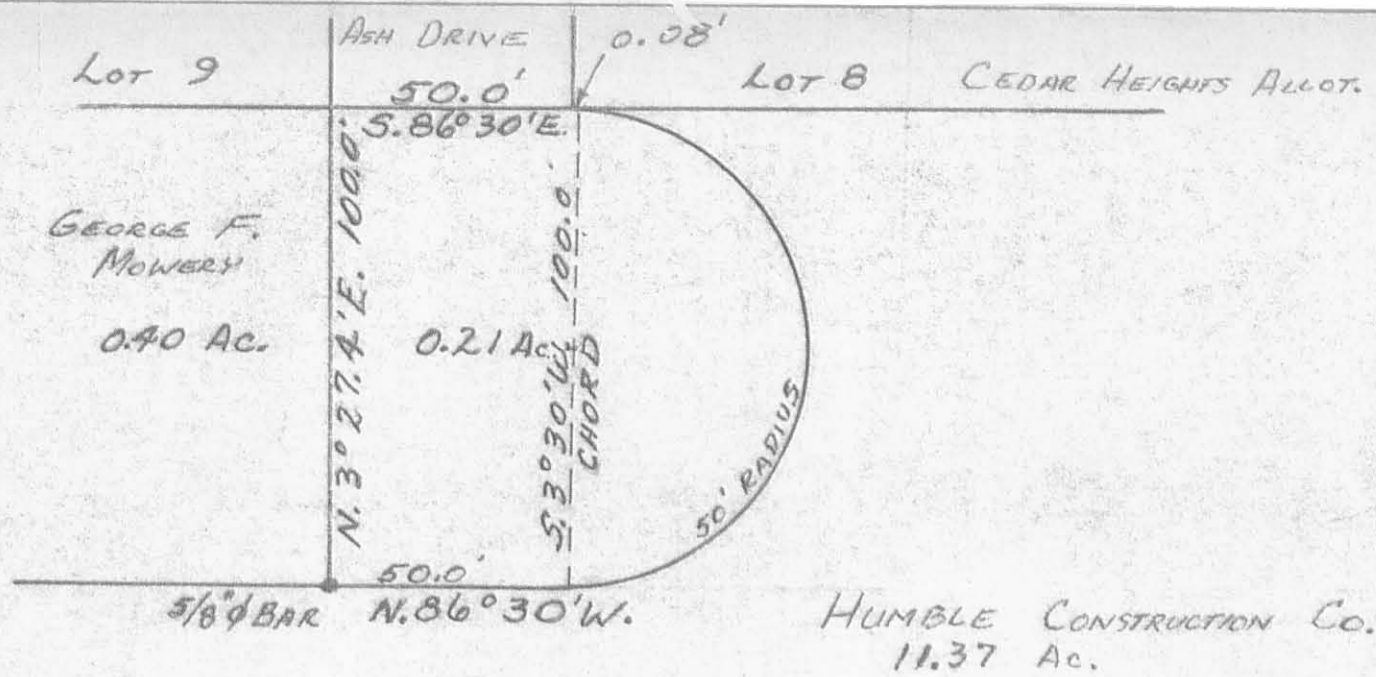

DESCRIPTION

The following described real estate situated in Liberty Township, Logan County, Ohio and being part of the Northwest 1/4 of Section 29, Town 5, Range 13 and being more particularly described as follows:

Beginning at an iron bar at the southeast corner of George F. Mowery's 0.40 acre tract; thence with said Mowery's east line N. 3° 27.4' E. 100.0 feet to the southeast corner of Lot, No. 9 and the southwest corner of Ash Drive of Cedar Heights Allotment; thence with the south side of Ash Drive S. 86° 30' E. 50.0 feet to the southwest corner of Lot No. 8; thence with the south side of Lot No. 8 S. 86° 30' E. 0.08 feet to the beginning of a 50' radius curve to the right; thence with said curve, the chord of which measures S. 3° 30' W. 100.00 feet, to a point in the north line of Humble Construction Company's 11.37 acre tract; thence with said Mowery's north line N. 86° 30' W. 50.0 feet to the place of beginning.

Containing 0.21 acre more or less.

The above described 0.21 acre being in the northcentral portion of the Humble Construction Company's 11.37 acre tract.

KNOW ALL MEN BY THESE PRESENTS that Humble Construction Company proprietors of the land indicated on the accompanying plat do hereby dedicate the above described extension of Ash Drive to the public use forever.

Janice L. Kurcz
Janice L. Kurcz
Witness

Tracy Humble
Tracy Humble, Pres.
Paul T. Humble
Paul T. Humble, V. Pres.

STATE OF OHIO SS
County of Logan

Humble Construction Company, Corp.
in the State of Ohio

Be it remembered that on this the 18th day of MARCH in the year of our Lord One Thousand Nine Hundred and Seventy Seven, before me a notary public in and for said County, personally came Humble Construction Company, grantors in the foregoing dedication, who acknowledged the signing thereof to be their free and voluntary act and deed.

Janice L. Kurcz
Notary Public
September 14, 1978
My Commission Expires

Approved 3-28-77
Date

Chester R. Kurcz, P.E.
Logan County Engineer

The foregoing dedication is hereby approved and accepted by the Board of Logan County Commissioners at a regular meeting this 28th day of MARCH, 1977.

4-1-77
MEMBER NOT NECESSARY
LOGAN COUNTY COMMISSIONERS
N

Shaker Kennedy
Warren W. Smith
Donald E. Lawrence
Logan County Commissioners

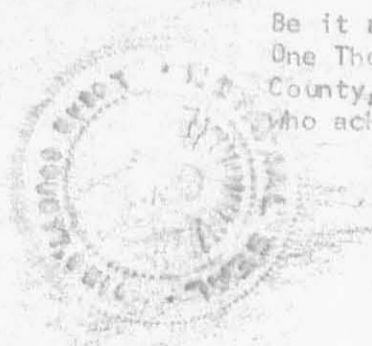

DEC 3-11-77

INDEXED ON MAP
5570 4P

STATE OF OHIO
PLAT GF 09
4:40 PM

234220