

Legal Description -

Paul L. & Martha E. Overholser's 10.71 Acres

Being situated in the County of Logan, in the State of Ohio, Township of Liberty, and being in Section 2, Town 3, Range 14 of the between the Miami Rivers Survey and more particularly described as follows:

Beginning at a Logan County Resurvey Monument in the center of Liberty Township Road No. 200 at the northwest corner of the northeast $\frac{1}{4}$ of said section, said monument also being the northwest corner of Liberty Township; thence with the center of said road South 83 Degrees 05 Minutes East 396.30 feet to an iron pin which is the true point of beginning of this description.

Thence South 7 Degrees 30 Minutes West 1318.60 feet to an iron pin; thence South 82 Degrees 55 Minutes East 354.70 feet to a point; thence North 7 Degrees 19 Minutes East 687.85 feet to an iron pin; thence North 7 Degrees 40 Minutes East 632.00 feet to a railroad spike set in the center of said Township Road 200; thence with the center of said road North 83 Degrees 05 Minutes West 354.70 feet to the point of beginning, containing 10.71 acres more or less, out of a 24.06 acre tract as described in the Logan County Recorder's Deed Records Volume 323, Page 544.

Surveyed April 7, 1973
By Larry E. Blosser
SIT # 1199

Checked by:

David C. Gilbert, P.S.
Rec. Sur. No. 5402



Legal Description -

Paul L. & Martha E. Overholser's 13.35 Acres

Being situated in the County of Logan, in the State of Ohio, Township of Liberty, and being in Section 2, Town 3, Range 14 of the between the Miami Rivers Survey and more particularly described as follows:

Beginning at a spike set in the center of Logan County Road No. 18 known as the Carlisle Pike, at the point of intersection of the south line of Paul L. & Martha E. Overholser's land, also designated as Logan County Highway Department Station 53+41; thence with the center of said Pike, North 44 Degrees 02 Minutes East 277.00 feet to an iron pin; thence North 83 Degrees 28 Minutes West 116.60 feet to an iron pin set by a corner post; thence North 6 Degrees 52 Minutes East 470.90 feet to an iron pin set by a corner post; thence North 83 Degrees 08 Minutes West 830.62 feet to an iron pin; thence South 7 Degrees 19 Minutes West 687.85 feet to a point; thence South 82 Degrees 55 Minutes East 784.88 feet to the point of beginning, containing 13.35 acres, more or less, out of a 24.06 acre tract as described in the Logan County Recorder's Deed records Volume 323, Page 544.

Surveyed April 7, 1973
By Larry E. Blosser
SIT # 1199

Checked by:

Daniel C. Gilbert, P.S.
Rec. Sur. No. 5402



LOGAN COUNTY
S.W. CORNER OF SEC. 2,
T. 3, R. 14,
N.W. CORNER LIBERTY TWP.

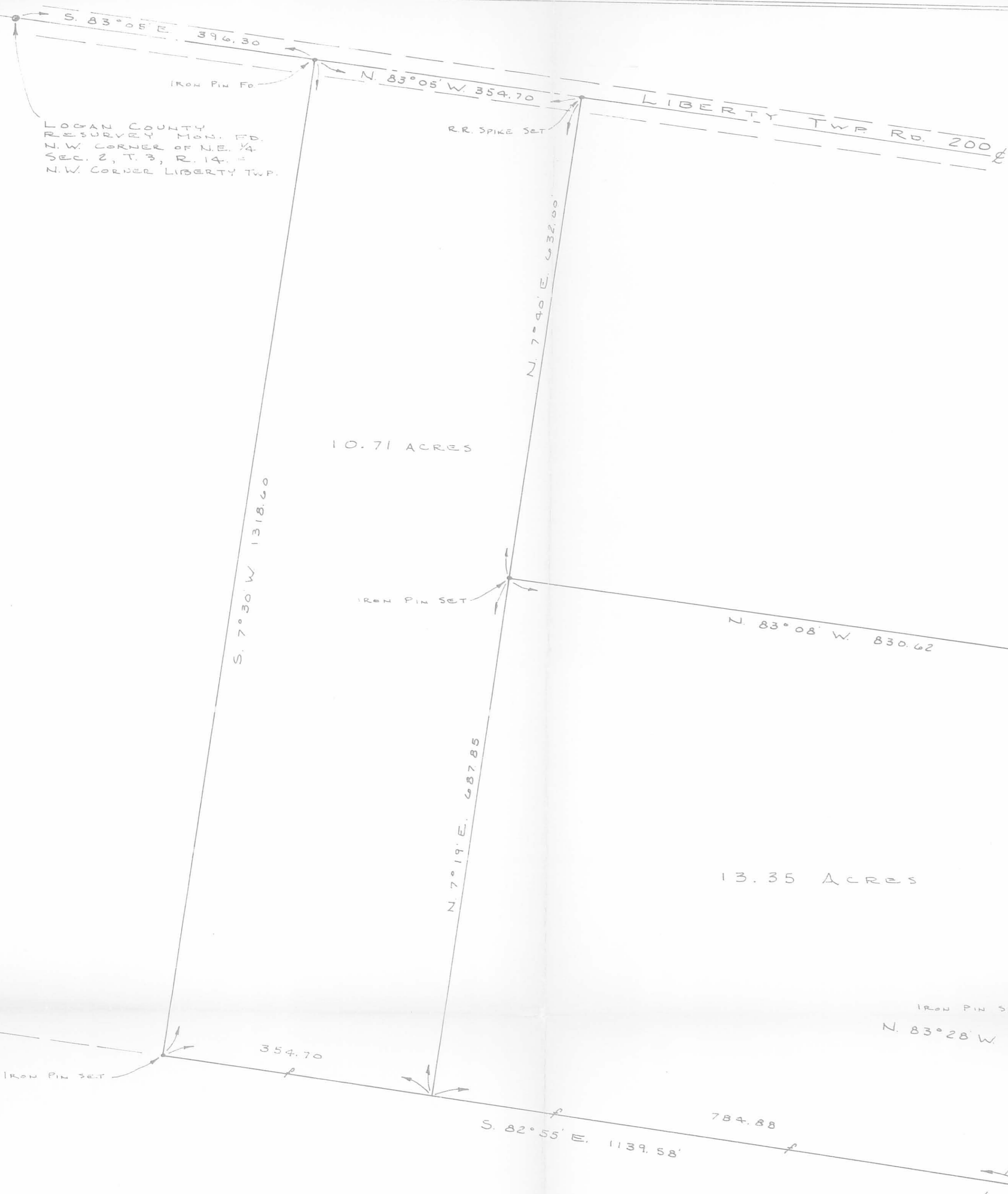

Scale 1" = 100'

CARLISLE PIKE - CH 18

5303 1P

INDEXED ON MAP

PAUL L. & MARTHA OVERHOLSER
24.06 ACRES IN S. 2, T. 3, R. 14, LIBERTY TWP. -
LOGAN COUNTY, O.
SURVEYED BY: *Larry E. Blair* - CHK. BY: *David C. Hillert, P.S.*
LARRY E. BLAIR 511199 *REC. No. 5902*

SHORT SURVEY
SEC.2, T-3, R-14
LIBERTY TOWNSHIP
JUNE 29, 1968

The following described real estate situated in Liberty Township, Logan County, Ohio and being part of the northeast 1/4 of Section 2, Town 3, Range 14 of the Between the Miami Rivers Survey and more particularly described as follows:

Beginning at a Logan County Resurvey Monument in the center of Township Road No. 200 at the northwest corner of said northeast 1/4 section, said monument also being the northwest corner of Liberty Township; thence with the west line of said 1/4 section S.7° 30'W. 1319.1 feet to a steel post at the northwest corner of Fred J. Moliter's 27.83 acre tract; thence with said Moliter's north line S.83° 09'E. 396.3 feet to an iron bar; thence N.7° 30'E. 13.18.6 feet to an iron pin in the center of said T. R. No.200 and in the north line of said section 2; thence with the centerline of said road S.83° 05'W. 396.3 feet to the place of beginning.

Containing 12.00 acres more or less.

5303 2D

INDEXED ON MAP

SHORT SURVEY
 SEC. 2 T-3 R-14
 LIBERTY TOWNSHIP

A = Hub over Resurvey Mon.

See F.B. 660 for Resurvey Mon's.

INDEXED ON MAP
 5303

Dodson
 Whitlow
 Aches

6/29/68

48

