

M^cBean Survey Description
May, 1975

Being situated in Liberty Township, Logan County, Ohio; and being a part of Section 25, Town 4, Range 14.

Beginning at the southeast corner of the southwest quarter of Section 25.

Thence with the south line of Section 25 (also the center of Township Road 190) N 85° - 00'W 244.0 feet to the true point of beginning for this description. Said point is also the southwest corner of a 15.00 acre tract.

Thence continuing with the south line of Section 25 N 85° - 00'W 363.6 feet to a iron.

Thence N 4° - 30'E 1198.0 feet to a iron, passing thru a iron at 20.0 feet.

Thence with the south line of a 75.63 acre tract S 85° - 00'E 363.6 feet to a point in the west line of a 15.00 acre tract.

Thence with the west line of said 15.00 acre tract S 4° - 30'W 1198.0 feet to the place of beginning.

Containing 10.00 acres more or less. Being surveyed from a 46.00 acre tract.



Owen K. Shirk
Surveyor 4271

5054 1D

INDEXED ON MAP

MCBEAN SURVEY
 LIBERTY TWP., LOGAN CO., OHIO
 SEC. 25, T-4, R-14 - 1" = 200'

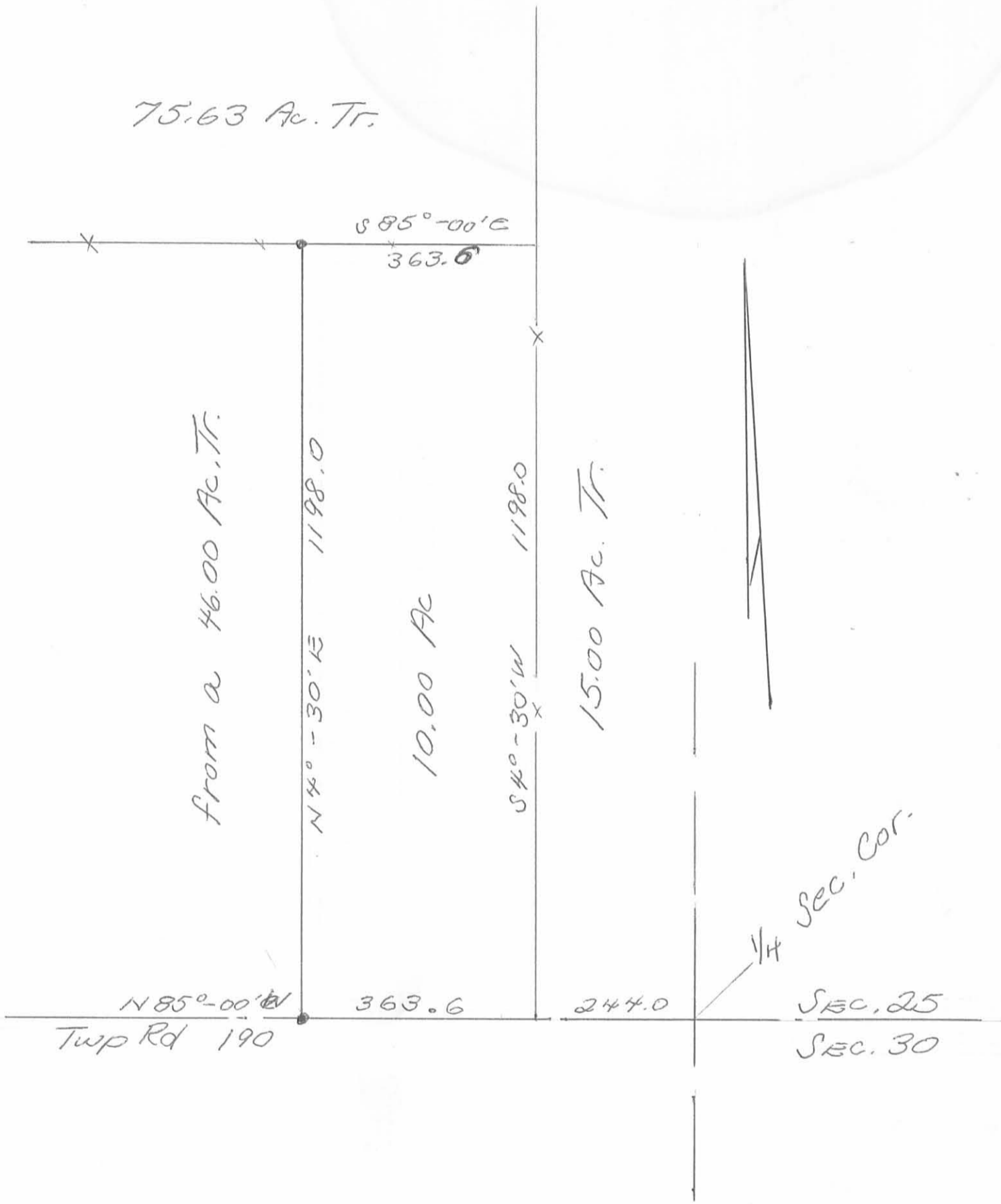

Owen K. Shirk
 Surveyor 4271
 5-10-75



5054 1P

INDEXED ON MAP