

M^cBean to Earick Survey Description
August, 1975

Being situated in Liberty Township, Logan County, Ohio; and being a part of Section 25, Town 4, Range 14.

Beginning at a stone at the southwest corner of Section 25.

Thence with the south line of Section 25 (also the center of Township Road 190) S 85° - 55'E 714.4 feet to a iron at the true place of beginning for this description. Said iron is at the southeast corner of the original 20.00 acre tract and the southwest corner of the original 46.00 acre tract.

Thence with the line between the 20.00 acre tract and the 46.00 acre tract N 4° - 02'E 510.5 feet to a corner post.

Thence N 86° - 53'W 240.0 feet to a iron.

Thence N 4° - 02'E 695.0 feet to a iron in the south line of a 75.63 acre tract.

Thence with the south line of said 75.63 acre tract S 85° - 39'E 240.0 feet to a iron.

Thence continuing with the south line of said 75.63 acre tract S 85° - 55'E 472.5 feet to a iron.

Thence S 2° - 05'W 460.0 feet to a corner post.

Thence N 85° - 51'W 275.0 feet to a corner post.

Thence S 7° - 07'W 227.0 feet to a iron.

Thence N 86° - 53'W 141.0 feet to a iron.

Thence S 4° - 02'W 511.5 feet to a iron in the center of Township Road 190.

Thence with the center of Township Road 190 (also the south line of Section 25) N 85° - 55'W 60.0 feet to the place of beginning.

Containing 10.66 acres more or less of which 3.81 acres is from a 20.00 acre tract and 6.85 acres is from a 46.00 acre tract.

Owen K. Shirk
Surveyor 4271

5044 ID

McBEAN to EARICK SURVEY
 LIBERTY TWP., LOGAN CO., OHIO
 SEC. 25, T-4, R-14 - 1" = 200'

- DENOTES IRONS
- DENOTES COR. POSTS

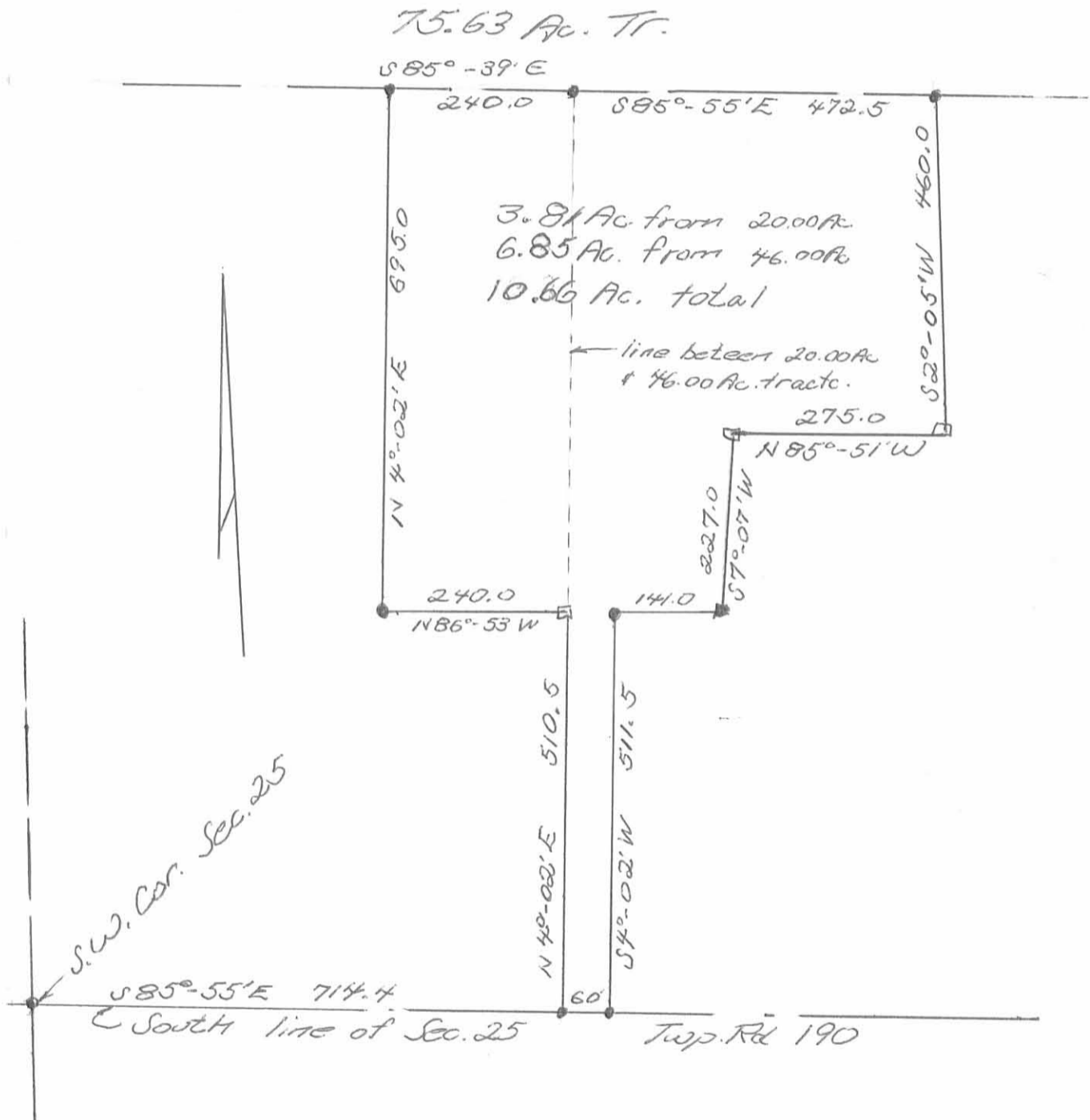

Owen K. Shirk
 Surveyor 4271
 8-12-75