

LESLIE H. GEESLIN

REGISTERED SURVEYOR 5248

P. O. BOX 274

RUSHSVLVANIA, OHIO 43347

TELEPHONE: (937) 468-2793

FAX: (937) 468-2080

MERRIMAN SURVEY

March 24, 1999

The following described real estate situated in the State of Ohio, County of Logan, Township of Liberty, being part of Section 29, Town 5, Range 13, and more particularly described as follows:

Beginning at a R. R. spike found in the centerline of County Highway 30, the north line of said Sec. 29 at the northeast corner of Kurt Gilroy, et ux's 1.017 acre tract as described in O. R. Vol. 400 Page 845.

Thence with the centerline of said C. H. 30 and the north line of said Sec. 29 S. 86° 46' 09" E. 60.00 feet to a R. R. spike found at the northwest corner of Lawrence J. Thompson, et al's 1.016 acre tract (Tr. I) as described in O. R. Vol. 200 page 838.

Thence with said Thompson's west line S. 3° 14' 07" W. 275.00 feet to a 5/8 inch iron bar found, passing a 5/8 inch iron bar found at 20.07 feet.

Thence with said Thompson's south line and the south line of Lawrence J. Thompson's 1.004 acre tract (Tr. II) as described in O. R. Vol. 200 Page 838 S. 86° 45' 54" E. 317.92 feet to a 5/8 inch iron bar found.

Thence with the east line of said 1.004 acre tract N. 4° 04' 56" E. 75.45 feet to a 5/8 inch iron bar found at the southwest corner of Dana E. Baker, et al's 1.29 acre tract as described in O. R. Vol. 365 Page 513.

Thence with said Baker's south line S. 62° 37' 16" E. 244.65 feet to a 5/8 inch iron bar found in the west line of David Piatt, et al's 0.532 acre tract as described in O. R. Vol. 347 Page 494.

Thence with said Piatt's west line S. 4° 01' 13" W. 40.70 feet to a 5/8 inch iron bar found.

Thence with said Piatt's south line S. 84° 46' 00" E. 169.55 feet to a 5/8 inch iron bar found.

Thence with said Piatt's east line and the east line of David Piatt, et ux's 0.85 acre tract as described in D. B. Vol. 352 page 618 N. 4° 05' 00" E. 346.35 feet to a magnetic nail found in the centerline of said C. H. 30 and the north line of said Sec. 29, passing a 5/8 inch iron bar found at 321.35 feet.

Thence with the centerline of said C. H. 30 and the north line of said Sec. 29 S. 86° 46' 09" E. 60.00 feet to a magnetic nail set at the northwest corner of Jeffrey D. Gruber's 0.85 acre tract as described in O. R. Vol. 244 Page 600.

Thence with said Gruber's west line S. 4° 06' 21" W. 206.58 feet to a 1/2 inch iron bar found, passing a 5/8 inch iron bar found at 25.00 feet.

Thence with said Gruber's south line and the south line of Roberta Sower's 1.51 acre tract as described in O. R. Vol. 355 page 540 S. 86° 45' 27" E. 361.82 feet to a 5/8 inch iron bar found at a corner of William D. Sampley, et ux's 1.106 acre tract as described in O. R. Vol. 119 Page 75.

Thence with said Sampley's west line and the west line of Herman Hickman, et ux's 78.35 acre tract as described in D. B. Vol. 345 page 180 S. 3° 31' 10" W. 2440.60 feet to a 6 inch wood

post found in the north line of Margaret J. Smith, et vir's 32.33 acre tract (Tr. II) as described in O. R. Vol. 53 page 155.

Thence with said Smith's north line, the north line of William P. Roberts' 17.375 acre tract as described in O. R. Vol. 338 Page 260, Tr. I and the north line of Paul B. Harshbarger, et al's 11.235 acre tract as described in O. R. Vol. 389 Page 902, Tr. II N. 86° 42' 15" W. 1344.91 feet to a 12 inch wood post found at the northeast corner of Roberta M Graber's 18.15 acre tract (Tr. 2) and the southeast corner of said Graber's 15.25 acre tract (Tr. 1) as both are described in O. R. Vol. 56 Page 181.

Thence with the east line of said Graber's 15.25 acre tract N. 3° 18' 23" E. 499.28 feet to a 12 inch wood post found.

Thence with the north line of said Graber's 15.25 acre tract N. 86° 28' 53" W. 1356.47 feet to a 10 inch wood post found in the east line of Thomas D. Rue's 30.00 acre tract as described in O. R. Vol. 15 page 916.

Thence with said Rue's east line and the east line of Douglas E. Perin, et al's 5.00 acre tract as described O. R. Vol. 261 Page 95 N. 2° 44' 29" E. 629.44 feet to a 5/8 inch iron bar found at the southwest corner of Douglas E. Perin, et ux's 5.23 acre tract as described in O. R. Vol. 255 Page 173.

Thence with the south line of said Perin's 5.23 acre tract and the south line of Mark E. Thompson, et ux's 5.93 acre tract as described in O. R. Vol. 43 page 103 S. 87° 08' 10" E. 579.64 feet to a 1 inch iron bar found.

Thence with said Thompson's east line N. 3° 14' 59" E. 404.37 feet to a 6 inch wood post found at the southwest corner of John Carlisle, et al's 19.75 acre tract as described in O. R. Vol. 172 page 320.

Thence with said Carlisle's south line S. 86° 51' 36" E. 782.17 feet to a 10 inch wood post found.

Thence with said Carlisle's east line N. 3° 15' 28" E. 825.84 feet to a 5/8 inch iron bar found at said Gilroy's southwest corner.

Thence with said Gilroy's south line S. 86° 45' 54" E. 161.06 feet to a 5/8 inch iron bar found.

Thence with said Gilroy's east line N. 3° 14' 06" E. 275.01 feet to the place of beginning, passing a 5/8 inch iron bar found at 254.98 feet.

Containing 101.804 acres more or less of which 0.069 acre is in the right of way of County Highway 12.

The above described 101.804 acre tract being all (27.109 ac.) of Albert Merriman, Jr, et al's 23 acre tract and the remainder (74.648 ac.) of said Merriman's 72.113 acre tract (original 79 acre tract) as both are described in O. R. Vol. 312 Page 137 and all (0.047 ac.) of Albert J. Merriman, Jr., et al's 0.047 acre tract as described in O. R. Vol. 348 Page 546.

Bearings are based on an assumed bearing (S. 86° 46' 09" E.) for the centerline of County Highway 30 in this field survey by Leslie H. Geeslin, Reg. Surveyor 5248 on March 24, 1999

SURVEY OF 101.804 ACRES
 IN SECTION 29, TOWN 5, RANGE 13,
 LIBERTY TOWNSHIP, LOGAN COUNTY,
 OHIO FOR MARK MERRIMAN
 ON MARCH 23, 1999

- LEGEND
- = MAGNETIC NAIL SET
 - △ = R.R. SPIKE FOUND
 - = MAGNETIC NAIL FOUND
 - = 5/8 INCH IRON BAR FOUND
 - = 1/2 INCH IRON BAR FOUND
 - = 1 INCH IRON BAR FOUND
 - = 10 INCH WOOD POST FOUND
 - ▲ = 6 INCH WOOD POST FOUND
 - ⊙ = 12 INCH WOOD POST FOUND

SECTION 30
 SECTION 29,
 T. 5, R. 13

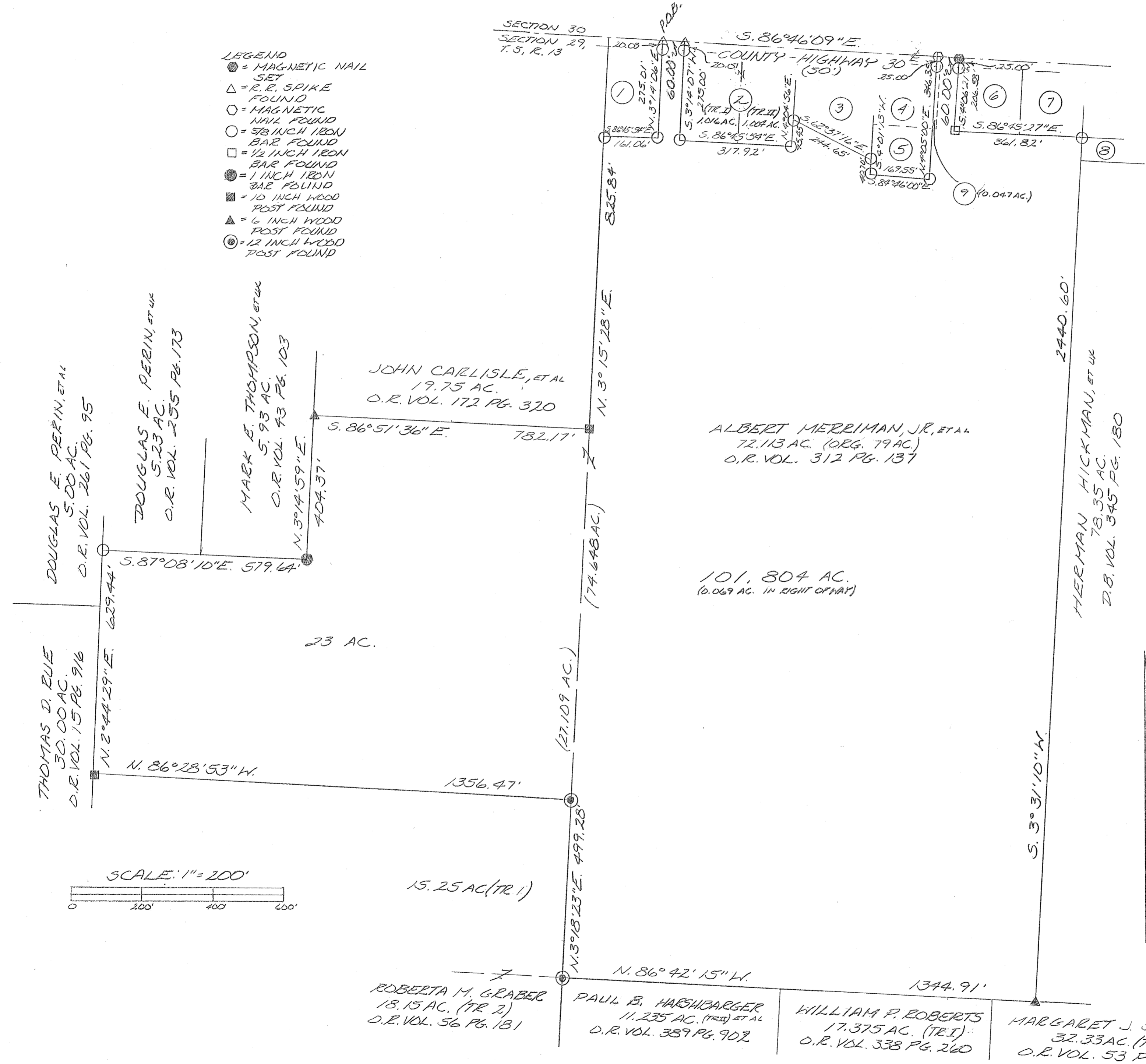

- ① KURT GILROY, ET UX
1.017 AC.
O.R. VOL. 400 PG. 845
- ② LAWRENCE J. THOMPSON, ET AL
O.R. VOL. 200 PG. 838
- ③ DANA E. BAKER, ET AL
1.29 AC.
O.R. VOL. 365 PG. 513
- ④ DAVID PIATT, ET UX
0.85 AC.
D.B. VOL. 352 PG. 618
- ⑤ DAVID PIATT ET AL
0.532 AC.
O.R. VOL. 341 PG. 494
- ⑥ JEFFREY D. GRUBER
0.85 AC.
O.R. VOL. 244 PG. 600
- ⑦ ROBERTA SOWER
1.51 AC.
O.R. VOL. 355 PG. 540
- ⑧ WILLIAM D. SAMPLEY, ET UX
1.106 AC.
O.R. VOL. 119 PG. 75
- ⑨ ALBERT J. MERRIMAN, JR., ET AL
0.047 AC.
O.R. VOL. 348 PG. 546

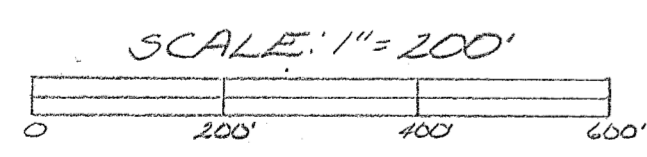

INDEXED ON MAP
4937

Leslie H. Geeslin
 LESLIE H. GEESLIN
 11545 VANIA, OH
 PH: (937) 468-2793
 FAX: (937) 468-2080

REC'D 7-11-07 SUM OK

Lee Surveying and Mapping Co., Inc.

Land Surveys • Topography • Subdivisions • Construction Layout

117 N. Madriver St.
Bellefontaine OH 43311



Phone: (937) 593-7335
Fax: (937) 593-7444

JEM PROPERTY MANAGEMENT LLC 3.000 ACRES

Lying in Section 29, Town 5, Range 13, Liberty Township, Logan County, Ohio.

Being out of the Jem Property Management LLC 101.804 acre tract as deeded and described in Official Record 874, Page 523 of the Logan County Records of Deeds and being more particularly described as follows:

Commencing at MAG nail found over a stone at the intersection of the center-line of Township Road 30 (50 feet wide) also being the south line of Section 30 and the quarter section line of Section 29.

THENCE, with the quarter Section line and the west line of the Kurt A. Gilroy and Lisa Gilroy 1.017 acre tract (O.R. 400, Pg. 845), S 4°29'-08"W, a distance of 275.02 feet to a 5/8 inch iron rod found at THE TRUE POINT OF BEGINNING.

THENCE, with the south line of said 1.017 acre tract, S 85°32'-32"E, a distance of 160.94 feet to a 5/8 inch iron rod found.

THENCE, S 4°29'-07"W, a distance of 812.00 feet to a 5/8 inch iron rod set.

THENCE, N 85°32'-30"W, a distance of 160.94 feet to a 5/8 inch iron rod set.

THENCE, with the quarter section line and the east line of the John Carlisle and Mary Louise Hooley 19.75 acre tract (O.R. 172, Pg. 320), N 4°29'-07"E, a distance of 812.00 feet to the point of beginning.

Containing 3.000 acres.

The basis for bearings is the quarter section line of Section 29, being N 4°29'-07"E, and all other bearings are from angles and distances measured in a field survey by Lee Surveying and Mapping Co., Inc. on June 5, 2007.

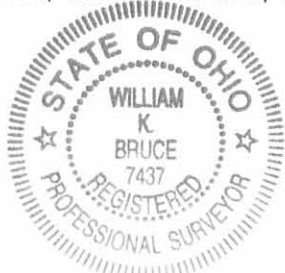

ORIGINAL STAMP IN GREEN

Description prepared by:

William K. Bruce

William K. Bruce
Professional Surveyor 7437
June 5, 2007
Revised July 11, 2007



L-4426057

Doc 6-7-07 OK JLB

SECTION 30
SECTION 29
TOWNSHIP ROAD 30 (50')

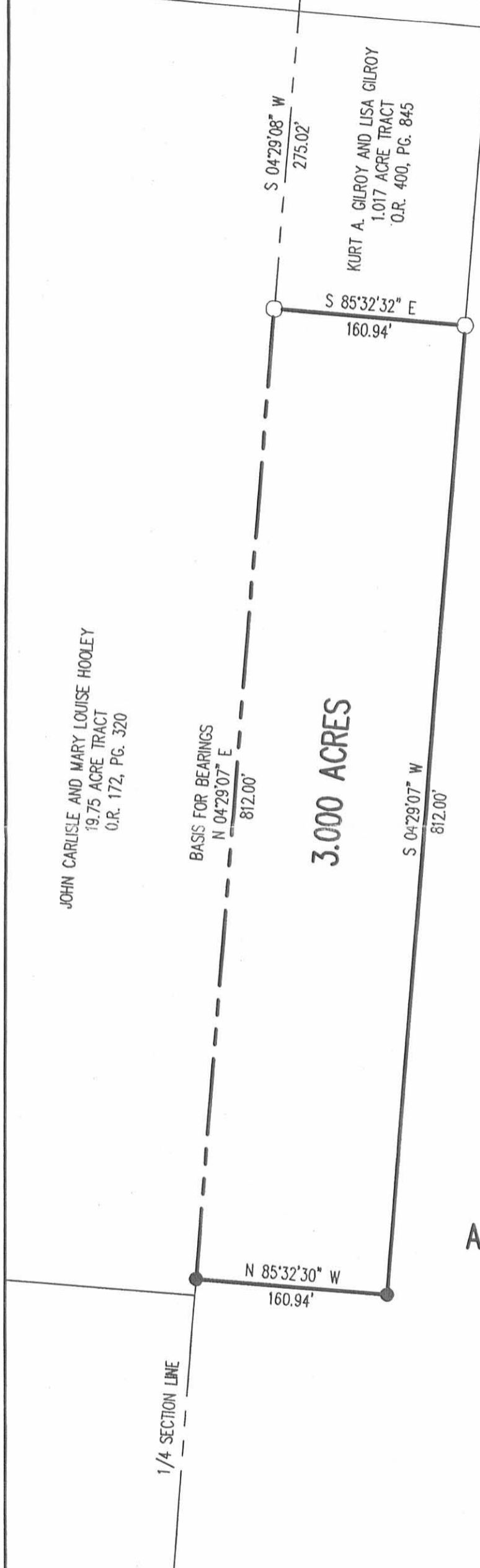
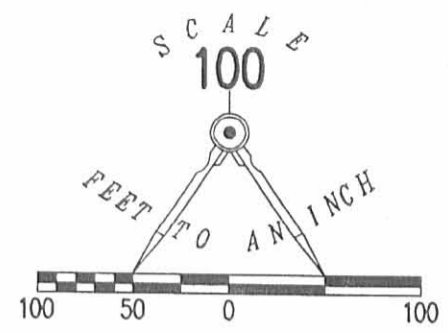

- LEGEND
- ⊗ MAG NAIL FOUND OVER STONE
 - 5/8 INCH IRON ROD SET
 - 5/8 INCH IRON ROD FOUND

JOHN CARLISLE AND MARY LOUISE HOOLEY
19.75 ACRE TRACT
O.R. 172, PG. 320

BASIS FOR BEARINGS
N 04°29'07\" E
812.00'

3.000 ACRES

JEM PROPERTY MANAGEMENT LLC
101.804 ACRE TRACT
O.R. 874, PG. 523

A SURVEY OF A 3.000 ACRE TRACT OUT OF THE
JEM PROPERTY MANAGEMENT LLC
101.804 ACRE TRACT
OFFICIAL RECORD 874, PAGE 523
SECTION 29, TOWN 5, RANGE 13
LIBERTY TOWNSHIP
LOGAN COUNTY, OHIO

SURVEYED BY:



William K. Bruce
WILLIAM K. BRUCE
PROFESSIONAL SURVEYOR 7437
JUNE 5, 2007

COPYRIGHT 2007 BY:
LEE SURVEYING & MAPPING CO., INC.
117 North Modriver Street
BELLEFONTAINE, OHIO 43311
(937) 593-7335

2 WORKING DAYS
BEFORE YOU DIG
CALL TOLL FREE **800-362-2764**
OHIO UTILITIES PROTECTION SERVICE

INDEXED ON MAP
4937 2P

REC'D 9-12-07 smy ok

Lee Surveying and Mapping Co., Inc.

Land Surveys • Topography • Subdivisions • Construction Layout

117 N. Madriver St.
Bellefontaine OH 43311



Phone: (937) 593-7335
Fax: (937) 593-7444

JEM PROPERTY MANAGEMENT LLC 0.437 ACRE

Lying in Section 29, Town 5, Range 13, Liberty Township, Logan County, Ohio.

Being out of the JEM Property Management LLC, 101.804 acre tract as deeded and described in Official Record 874, Page 523 of the Logan County Records of Deeds and being more particularly described as follows:

Commencing on a MAG nail found over a stone found at the intersection of the center-line of Township Road 30, also being the north line of Section 29, and the quarter section line of Section 29.

THENCE, with the north line of Section 29 and the center-line of Township Road 30 (50 feet wide), S 85°-31'-10"E, a distance of 220.97 feet to a railroad spike found.

THENCE, with the west line of the Lawrence J. Thompson 1.016 acre tract (O.R. 200, Pg. 838, Tract I), S 4°-28'-56"W, a distance of 275.07 feet to a 5/8 inch iron rod found at the TRUE POINT OF BEGINNING.

THENCE, with the south lines of the said 1.016 acre tract and the Lawrence J. Thompson 1.004 acre tract (O.R. 200, Pg. 838, Tract II), S 85°-30'-25"E, a distance of 317.92 feet to a 5/8 inch iron rod found.

THENCE, S 5°-21'-37"W, a distance of 60.00 feet to a 5/8 inch iron rod set.

THENCE, N 85°-30'-28"W, a distance of 317.00 feet to a 5/8 inch iron rod set.

THENCE, N 4°-28'-56"E, a distance of 60.00 feet to the point of beginning.

Containing 0.437 acre.

The basis for bearings is the north line of Section 29, being S 85°-31'-10"E, and all other bearings are from angles and distances measured in a field survey by Lee Surveying and Mapping Co., Inc. on September 10, 2007.



ORIGINAL STAMP IN GREEN

Description prepared by:

William K. Bruce
Professional Surveyor 7437
September 10, 2007

4219097

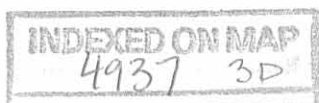

REC'D 9-12-07 SURV OK

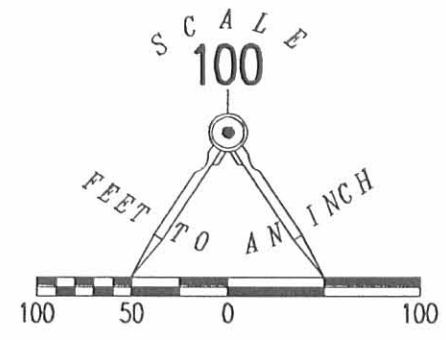
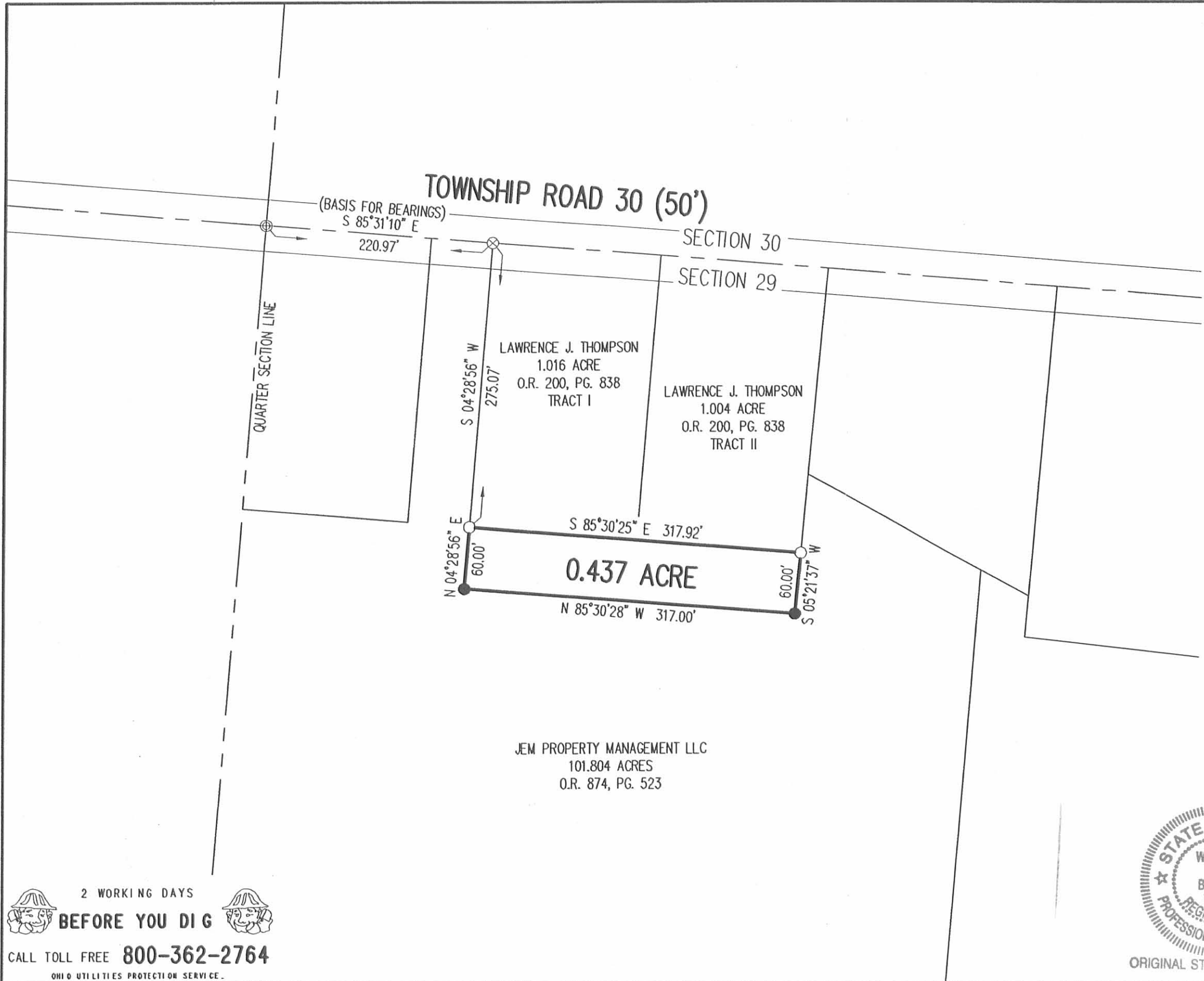

LEGEND:

- ⊕ MAG NAIL FOUND OVER STONE FOUND
- ⊗ RAILROAD SPIKE FOUND
- 5/8 INCH IRON ROD FOUND
- 5/8 INCH IRON ROD SET

**SURVEY OF 0.437 ACRE OUT OF THE
JEM PROPERTY MANAGEMENT LLC
101.804 ACRE TRACT
OFFICIAL RECORD 874, PAGE 523
SECTION 29, TOWN 5, RANGE 13
LIBERTY TOWNSHIP
LOGAN COUNTY, OHIO**

JEM PROPERTY MANAGEMENT LLC
101.804 ACRES
O.R. 874, PG. 523

SURVEYED BY:

William K. Bruce
WILLIAM K. BRUCE
PROFESSIONAL SURVEYOR 7437
SEPTEMBER 10, 2007



ORIGINAL STAMP IN GREEN

COPYRIGHT 2007 BY:
LEE SURVEYING & MAPPING CO., INC.
117 North Madriver Street
BELLEFONTAINE, OHIO 43311
(937) 593-7335
surveys@lsmcinc.us
KSS D0907 4219097 L-4219-3

2 WORKING DAYS
BEFORE YOU DIG
CALL TOLL FREE **800-362-2764**
OHIO UTILITIES PROTECTION SERVICE.

INDEXED ON MAP
4937 3P

REV'D 8-8-07 S.M.J. O.K.

Lee Surveying and Mapping Co., Inc.

Land Surveys • Topography • Subdivisions • Construction Layout

117 N. Madriver St.
Bellefontaine OH 43311



Phone: (937) 593-7335
Fax: (937) 593-7444

JEM PROPERTY MANAGEMENT LLC 18.599 ACRES

Lying in Section 29, Town 5, Range 13, Liberty Township, Logan County, Ohio.

Being out of the Jem Property Management LLC, 101.804 acre tract as deeded and described in Official Record 874, Page 523 of the Logan County Records of Deeds and being more particularly described as follows:

Commencing on a MAG nail found over a stone found at the intersection of the center-line of Township Road 30, also being the north line of Section 29, and the quarter section line of Section 29.

THENCE, with the north line of Section 29 and the center-line of Township Road 30 (50 feet wide), S 85°-31'-10"E, a distance of 937.22 feet to a MAG nail found at the TRUE POINT OF BEGINNING.

THENCE, with the north line of Section 29 and the center-line of Township Road 30, S 85°-31'-10"E, a distance of 60.00 feet to a MAG nail found.

THENCE, with the west line of the Jeffrey D. Gruber 0.85 acre tract (O.R. 244, Pg. 600), S 5°-23'-24"W, a distance of 207.96 feet to a 1/2 inch iron rod found, passing a 5/8 inch iron rod found at 24.97 feet.

THENCE, with the south lines of the said 0.85 acre tract and the Kayo L. Wirick 0.86 acre tract (O.R. 751, Pg. 774, Parcel No. 1), S 85°-42'-50"E, a distance of 362.06 feet to a 5/8 inch iron rod found.

THENCE, with the west lines of the Brent Samples 1.106 acre tract (O.R. 693, Pg. 181, Parcel I) and the Herman Hickman 78.35 acre tract (Vol. 345, Pg. 180), S 4°-44'-30"W, a distance of 1288.87 feet to a 5/8 inch iron rod set.

THENCE, N 85°-15'-30"W, a distance of 641.00 feet to a 5/8 inch iron rod set.

THENCE, N 4°-44'-30"E, a distance of 1214.77 feet to a 5/8 inch iron rod set.

THENCE, with the south line of the Dana E. Baker 1.29 acre tract (O.R. 365, Pg. 513), S 61°-21'-31"E, a distance of 53.29 feet to a 5/8 inch iron rod found.

THENCE, with the west line of the David Piatt 0.532 acre tract (O.R. 691, Pg. 738, Tract II), S 5°-09'-40"W, a distance of 40.62 feet to a 5/8 inch iron rod found.

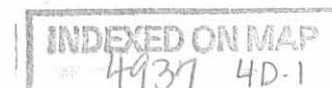

Lee Surveying and Mapping Co., Inc.

Land Surveys • Topography • Subdivisions • Construction Layout

117 N. Madriver St.
Bellefontaine OH 43311



Phone: (937) 593-7335
Fax: (937) 593-7444

THENCE, with the south line of the said 0.532 acre tract, S 83°-28'-34"E, a distance of 169.46 feet to a 5/8 inch iron rod found.

THENCE, with the east lines of the said 0.532 acre tract and the David Piatt 0.803 acre tract (O.R. 691, Pg. 738, Tract I), N 5°-19'-17"E, a distance of 346.39 feet to the point of beginning, passing a 5/8 inch iron rod found at 321.45 feet.

Containing 18.599 acres, of which 0.035 acre is within the highway right-of-way.

The basis for bearings is the north line of Section 29, being S 85°-31'-10"E, and all other bearings are from angles and distances measured in a field survey by Lee Surveying and Mapping Co., Inc. on August 3, 2007.



Description prepared by:

A handwritten signature in black ink that reads 'William K. Bruce'.

William K. Bruce
Professional Surveyor 7437
August 6, 2007

4219077

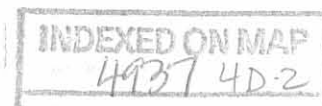

REC'D 8-8-07 S.M.J. ak

LEGEND:

- ⊕ MAG NAIL FOUND OVER STONE FOUND
- ⊗ MAG NAIL FOUND
- 1/2 INCH IRON ROD FOUND
- 5/8 INCH IRON ROD FOUND
- 5/8 INCH IRON ROD SET

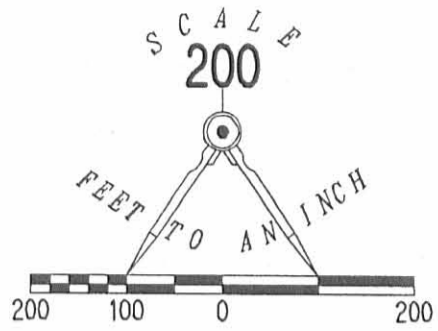

SECTION 30
SECTION 29
(BASIS FOR BEARINGS)
S 85°31'10" E

TOWNSHIP ROAD 30 (50')

QUARTER SECTION

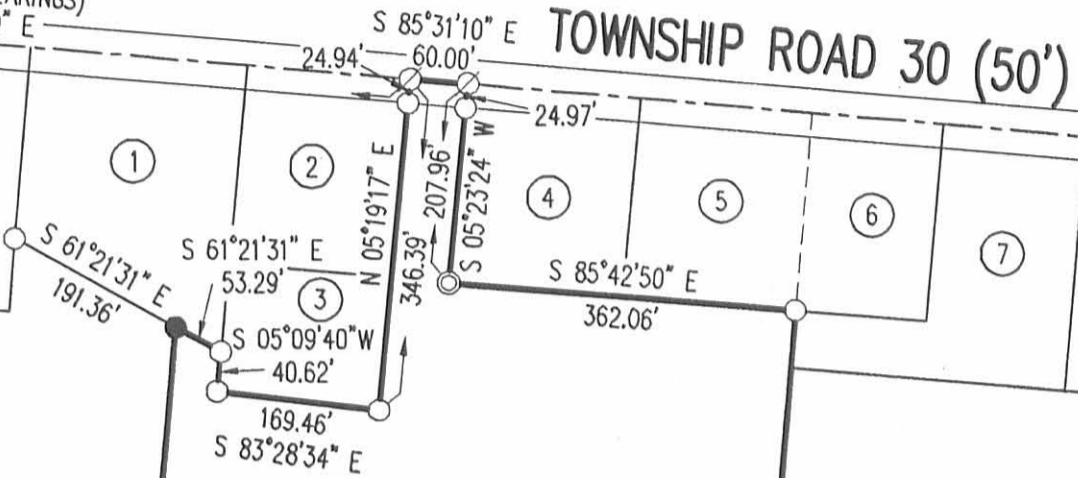

18.599 ACRES

OF WHICH 0.035 ACRE IS WITHIN THE HIGHWAY RIGHT-OF-WAY

JEM PROPERTY MANAGEMENT LLC
101.804 ACRES
O.R. 874, PG. 523

HERMAN HICKMAN
78.35 ACRES
VOL. 345, PG. 180

ADJOINERS

- ① DANA E. BAKER
1.29 ACRES
O.R. 365, PG. 513
- ② DAVID PIATT
0.803 ACRE
O.R. 691, PG. 738
TRACT I
- ③ DAVID PIATT
0.532 ACRE
O.R. 691, PG. 738
TRACT II
- ④ JEFFREY D. GRUBER
0.85 ACRE
O.R. 244, PG. 600
- ⑤ KAYO L. WIRICK
0.86 ACRE
O.R. 751, PG. 774
PARCEL NO. 1
- ⑥ KAYO L. WIRICK
0.65 ACRE
O.R. 751, PG. 774
PARCEL NO. 2
- ⑦ BRENT SAMPLES
1.106 ACRES
O.R. 693, PG. 181
PARCEL I

INDEXED ON MAP
4937 4P



ORIGINAL STAMP IN GREEN

SURVEY OF 18.599 ACRES OUT OF THE
JEM PROPERTY MANAGEMENT LLC
101.804 ACRE TRACT
OFFICIAL RECORD 874, PAGE 523
SECTION 29, TOWN 5, RANGE 13
LIBERTY TOWNSHIP
LOGAN COUNTY, OHIO

SURVEYED BY:

William K. Bruce
WILLIAM K. BRUCE
PROFESSIONAL SURVEYOR 7437
AUGUST 3, 2007

COPYRIGHT 2007 BY:
LEE SURVEYING & MAPPING CO., INC.
117 North Madriver Street
BELLEFONTAINE, OHIO 43311
(937) 593-7335

2 WORKING DAYS
BEFORE YOU DIG
CALL TOLL FREE **800-362-2764**
OHIO UTILITIES PROTECTION SERVICE.

KSS D0807 4219077 L-4219-3

SEE SURVEYORS AFFIDAVIT

Al Merriman Tract 1 Survey Description
April, 1972

Being situated in Liberty Township, Logan County, Ohio; and being a part of Section 29, Town 5, Range 13 of the Miami Rivers Survey.

Beginning at a point in the center of Township Road 30 that bears N $86^{\circ} - 46'W$ 1773.9 feet from the northeast corner of Section 29.

Thence S $4^{\circ} - 05'W$ 206.5 feet to a iron, passing thru a iron at 25.0 feet.

Thence N $86^{\circ} - 46'W$ 180.0 feet to a iron.

Thence N $4^{\circ} - 05'E$ 206.5 feet to a point in the center of Township Road 30, passing thru a iron at 181.5 feet.

Thence with the center of Township Road 30, S $86^{\circ} - 46'E$ 180.0 feet to the place of beginning.

Containing 0.85 of an acre more or less. Being surveyed from a 100.29 acre tract.

Owen K. Shirk
Surveyor 4271

5D-1

4937

INDEXED ON MAP

PROFESSIONAL SURVEYOR'S AFFIDAVIT

Jeffrey I. Lee, being first duly sworn, deposes and says that he is a Registered Professional Surveyor under the laws of the State of Ohio, being Professional Surveyor No. 6359 and that he is making this affidavit for the purposes of correcting the description to certain real estate situated in Liberty Township, Logan County, Ohio, presently owned by David Piatt and Cheryl Piatt, husband and wife, by virtue of a Warranty Deed recorded in Volume 352, Page 618 of the Logan County Records of Deeds.

The corrected description being as follows with corrections underlined:

Being situated in Liberty Township, Logan County, Ohio; and being a part of Section 29, Town 5, Range 13 of the Miami Rivers Survey.

Beginning at a point in the center of Township Road 30 that bears N. 86°-46' W. 1773.9 feet from the northeast corner of Section 29.

Thence S. 4°-05' W. 206.5 feet to an iron, passing thru an iron at 25.0 feet.

Thence N. 86°-46' W. 180.0 feet to an iron.

Thence, N. 4°-05' E. 206.5 feet to a point in the center of Township Road 30, passing thru an iron at 181.5 feet.

Thence with the center of Township Road 30, S. 86°46'E. 180.0 feet to the place of beginning.

Containing 0.85 of an acre more or less. Being surveyed from a 100.29 acre tract.

The above description is a result of a new survey completed by Owen K. Shirk, Professional Surveyor No. 4271. Said survey being completed April, 1972.

Parcel # 19-136-00-00-028-000

This affidavit is made in compliance with Revised Code of Ohio Sec. 5301.252 and particularly to show an affidavit of a professional surveyor to reconcile conflicts and ambiguities in descriptions of land in recorded instruments as stated in paragraph B(5) of Section 5301.252. Under Sec. 5301.252(C) the County Recorder shall receive and cause such affidavit to be recorded as deeds are recorded.

SIGNED AND ACKNOWLEDGED IN THE PRESENCE OF:

William K. Bruce
WILLIAM K. BRUCE

Sharyn Herne
Sharyn Herne
STATE OF OHIO,
LOGAN COUNTY, SS:

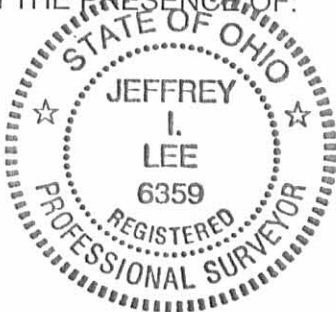

Jeffrey I. Lee
Jeffrey I. Lee
Professional Surveyor No. 6359

ORIGINAL STAMP IN GREEN

BE IT REMEMBERED, that on this 14th day of November, 2003, before me, the subscriber, a Notary Public in and for said County and State, personally came the above named Jeffrey I. Lee the maker of the foregoing Affidavit, and acknowledged the signing of the same to be his voluntary act and deed, for the uses and purposes therein mentioned.

IN TESTIMONY WHEREOF, I have hereunto subscribed my name and affixed my official seal, on the day and year last aforesaid.



Cindy Cushman
Notary Public
CINDY CUSHMAN
Notary Public, State of Ohio
My Comm. Expires Nov. 13, 2008

Please cross reference to Deed Volume 352, Page 618 in the Abstract of the Deed Records of Logan County, Ohio.

This instrument was prepared by Jeffrey I. Lee.

DESCRIPTION CHECKED
LOGAN CO. ENGINEER
v JML 11-14-03



Al Merriman Tract 2 Survey Description

April, 1972

Being situated in Liberty Township, Logan County, Ohio; and being a part of Section 29, Town 5, Range 13 of the Miami Rivers Survey.

Beginning at a point in the center of Township Road 30 that bears N $86^{\circ} - 46'W$ 1773.9 feet from the northeast corner of Section 29.

Thence with the west line of a 50.0 feet right of way easement S $40 - 05'W$ 206.5 feet to a iron at the true point of beginning for this description.

Thence continuing with the west line of said 50.0 feet right of way easement S $4^{\circ} - 05'W$ 180.0 feet to a iron.

Thence N $86^{\circ} - 46'W$ 180.0 feet to a iron.

Thence N $4^{\circ} - 05'E$ 180.0 feet to a iron.

Thence S $86^{\circ} - 46'E$ 180.0 feet to the place of beginning.

Containing 0.74 of an acre more or less. Being surveyed from a 100.29 acre tract.

The above described tract has use of the said 50.0 feet right of way easement.

Owen K. Shirk
Surveyor 4271

5D-3

4937

INDEXED ON MAP

Al Merriman Tract 3 Survey Description

April, 1972

Being situated in Liberty Township, Logan County, Ohio; and being a part of Section 29, Town 5, Range 13 of the Miami Rivers Survey.

Beginning at a point in the center of Township Road 30 that bears N 86° - 46'W 1723.9 from the northeast corner of Section 29.

Thence with the east line of a 50.0 feet right of way easement S 4° - 05'W 206.5 feet to a iron at the true point of beginning for this description.

Thence continuing with the east line of said 50.0 feet right of way easement S 4° - 05'W 180.0 feet to a iron.

Thence S 86° - 46'E 180.0 feet to a iron.

Thence N 4° - 05'E 180.0 feet to a utility pole.

Thence N 86° - 46'W 180.0 feet to the place of beginning.

Containing 0.74 of an acre more or less. Being surveyed from a 100.29 acre tract.

The above described tract has use of the 50.0 feet right of way easement.

Owen K. Shirk
Surveyor 4271

5D-4

4937

INDEXED ON MAP

AL. MERRIMAN SURVEY = LIBERTY TWP.
 LOGAN CO., OHIO; SEC. 29, T-5, R-13, M.R.S.
 1" = 60' = • DENOTES IRONS

Twp. Rd 30

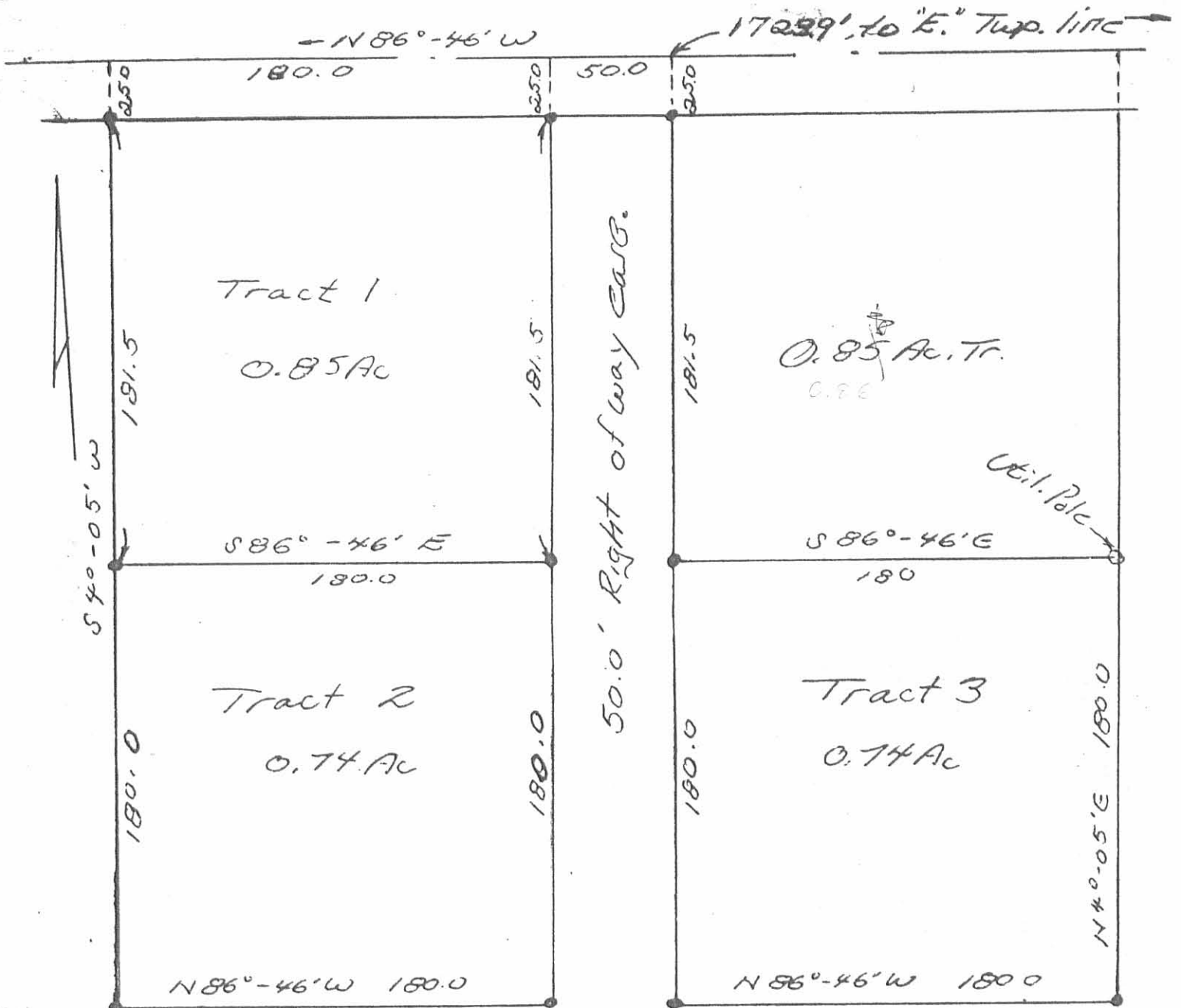

Owen K. Stirk 4937
 Surveyor 4271 INDEXED ON MAP
 Surveyed: 4-10-72

Lee Surveying and Mapping Co., Inc.

Land Surveys • Topography • Subdivisions • Construction Layout

117 N. Madriver St.
Bellefontaine OH 43311



Phone: (937) 593-7335
Fax: (937) 593-7444

1975 - 2005 - 30 YEARS OF EXCELLENCE MERRIMAN 60 FEET WIDE EASEMENT

Lying in Section 29, Town 5, Range 13, Liberty Township, Logan County, Ohio

Being a 60 feet wide easement over the Mark D. Merriman and Kimberly K. Merriman 101.804 acre tract as deeded and described in Official Record 413, Page 873 of the Logan County Records of Deeds and being more particularly described as follows:

Commencing at a MAG nail found at the northeast corner of the David Piatt 0.803 acre tract (O.R. 691, Pg. 738, Tract I) on the center-line of Township Road 30 (50 feet wide) and the south line of Section 30.

THENCE, with the south line of Section 30, and the center-line of Township Road 30, S 86°-46'-09"E, a distance of 60.00 feet to a MAG nail found.

THENCE, with the west line of the Jeffrey D. Gruber 0.85 acre tract (O.R. 244, Pg. 600) and said west line extended, S 4°-04'-56"W, a distance of 347.24 feet to a 5/8 inch iron rod set, passing a 5/8 inch iron rod found at 25.00 feet.

THENCE, N 85°-55'-00"W, a distance of 60.00 feet to a 5/8 inch iron rod found.

THENCE, with the east line of the David Piatt 0.532 acre tract (O.R. 691, Pg. 738, Tract II) and the east line of the said 0.803 acre tract, N 4°-05'-00"E, a distance of 346.35 feet to the point of beginning, passing a 5/8 inch iron rod found at 321.35 feet.

The basis for bearings is the south line of Section 30 being S 86°-46'-09"E, and all other bearings are from angles and distances measured in a field survey by Lee Surveying and Mapping Co., Inc. on November 27, 2006.

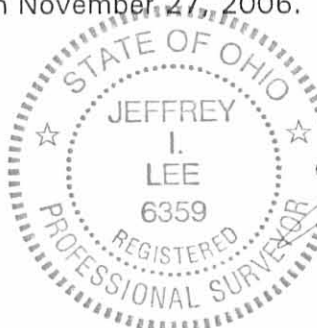

Description prepared by:

Jeffrey I. Lee
Professional Surveyor 6359
November 30, 2006

L-4219116

ORIGINAL STAMP IN GREEN

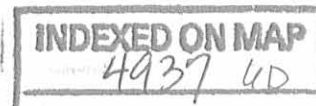

REV'D 12-1-06 SMY BK

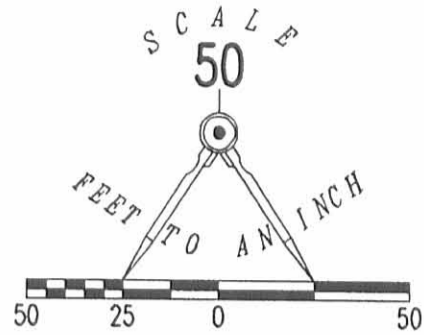

LEGEND

- 5/8 INCH IRON ROD SET
- 5/8 INCH IRON ROD FOUND
- ⊙ MAG NAIL FOUND

TOWNSHIP ROAD 30 (50 FEET WIDE)

BASIS FOR BEARINGS
S 86°46'09" E

SECTION 30
SECTION 29

DAVID PIATT
0.803 ACRE TRACT
O.R. 691, PG. 738
TRACT I

JEFFREY D. GRUBER
0.85 ACRE TRACT
O.R. 244, PG. 600

DAVID PIATT
0.532 ACRE TRACT
O.R. 691, PG. 738
TRACT II

MARK D. MERRIMAN AND KIMBERLY
K. MERRIMAN
101.804 ACRE TRACT
O.R. 413, PG. 873

0.478 ACRES

N 04°05'00" E
346.35'

347.24'

S 04°04'56" W

60.00'
N 85°55'00" W

A 60 FEET WIDE EASEMENT OVER THE
MARK D. MERRIMAN AND KIMBERLY K. MERRIMAN
101.804 ACRE TRACT
OFFICIAL RECORD 413, PAGE 873
SECTION 29, TOWN 5, RANGE 13
LIBERTY TOWNSHIP
LOGAN COUNTY, OHIO

SURVEYED BY:



[Signature]
 JEFFREY I. LEE
 PROFESSIONAL SURVEYOR 6359
 NOVEMBER 27, 2006

COPYRIGHT 2006 BY:
LEE SURVEYING & MAPPING CO., INC.
 117 North Madriver Street
 BELLEFONTAINE, OHIO 43311
 (937) 593-7335

ORIGINAL STAMP IN GREEN

INDEXED ON MAP
4937 GP

2 WORKING DAYS

BEFORE YOU DIG

CALL TOLL FREE 800-362-2764

OHIO UTILITIES PROTECTION SERVICE.

ADW D1106 4219116 L-4219116-3

LESLIE H. GEESLIN

REGISTERED SURVEYOR 5248

P. O. BOX 274

RUSHSVLVANIA, OHIO 43347

TELEPHONE: (937) 468-2793

PIATT SURVEY

November 14, 1997

The following described real estate situated in the State of Ohio, County of Logan, Township of Liberty, being part of Section 29, Town 5, Range 13, M. R. S. and more particularly described as follows:

Beginning at a 5/8 inch iron bar set in the east line of Matthew Scott Dutt's 1.29 acre tract as described in O. R. Vol. 129 Page 561 at the southwest corner of David Piatt, et ux's 0.85 acre tract as described in D. B. Vol. 352 page 618.

Thence with said Piatt's south line S. 86° 46' 00" E. 169.65 feet to a 5/8 inch iron bar set.

Thence S. 4° 05' 00" W. 139.74 feet to a 5/8 inch iron bar set.

Thence N. 84° 46' 00" W. 169.52 feet to a 5/8 inch iron bar set.

Thence N. 4° 01' 13" E. 133.82 feet to the place of beginning, passing a 5/8 inch iron bar found at 40.71 feet.

Containing 0.532 acre more or less.

The above described 0.532 acre tract being part of Albert Merriman, Jr., et al's 95.113 acre tract as described in O. R. Vol. 312 Page 137.

Bearings are based on an assumed bearing (N. 4° 01' 13" E.) for the west line of Matthew Scott Dutt's 1.29 acre tract as described in O. R. Vol. 129 Page 561 in this field survey by Leslie H. Geeslin, Reg. Surveyor 5248 on November 14, 1997

LIBERTY\12\PIATT2.SAM

INDEXED ON MAP
493.7 7D-1



Leslie H. Geeslin

LESLIE H. GEESLIN

REGISTERED SURVEYOR 5248

P. O. BOX 274

RUSHSVLVANIA, OHIO 43347

TELEPHONE: (937) 468-2793

PIATT SURVEY

November 14, 1997

The following described real estate situated in the State of Ohio, County of Logan, Township of Liberty, being part of Section 29, Town 5, Range 13, M. R. S. and more particularly described as follows:

Beginning at a magnetic nail set in a north line of Albert Merriman, Jr., et al's 95.113 acre tract as described in O. R. Vol. 312 Page 137 and the centerline of Township Road 30 at the northeast corner of David Piatt, et ux's 0.85 acre tract as described in D. B. Vol. 352 page 618

Thence with said Merriman's western line S. 4° 05' 00" W. 206.58 feet to a 5/8 inch iron bar set, passing a 1/2 inch iron bar found at 25.00 feet.

Thence with one of said Merriman's northern lines N. 86° 46' 00" W. 10.00 feet to a 5/8 inch iron bar set.

Thence N. 4° 05' 00" E. 206.58 feet to a magnetic nail set in the centerline of said T. R. 30, passing a 5/8 inch iron bar set at 181.58 feet.

Thence with the centerline of said T. R. 30 S. 86° 46' 00" E. 10.00 feet to the place of beginning

Containing 0.047 acre more or less of which 0.006 acre is in the right of way of Township Road 30.

The above described 0.047 acre tract being part of David Piatt, et ux's 0.85 acre tract as described in D. B. Vol. 352 page 618.

Bearings are based on an assumed bearing (S. 86° 46' 00" E.) for the centerline of Township Road 30 in this field survey by Leslie H. Geeslin, Reg. Surveyor 5248 on November 14, 1997



LIBERTY\07\PIATT1.SAM

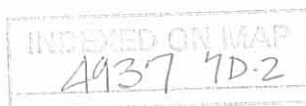

Leslie H. Geeslin

SCALE: 1"=40'

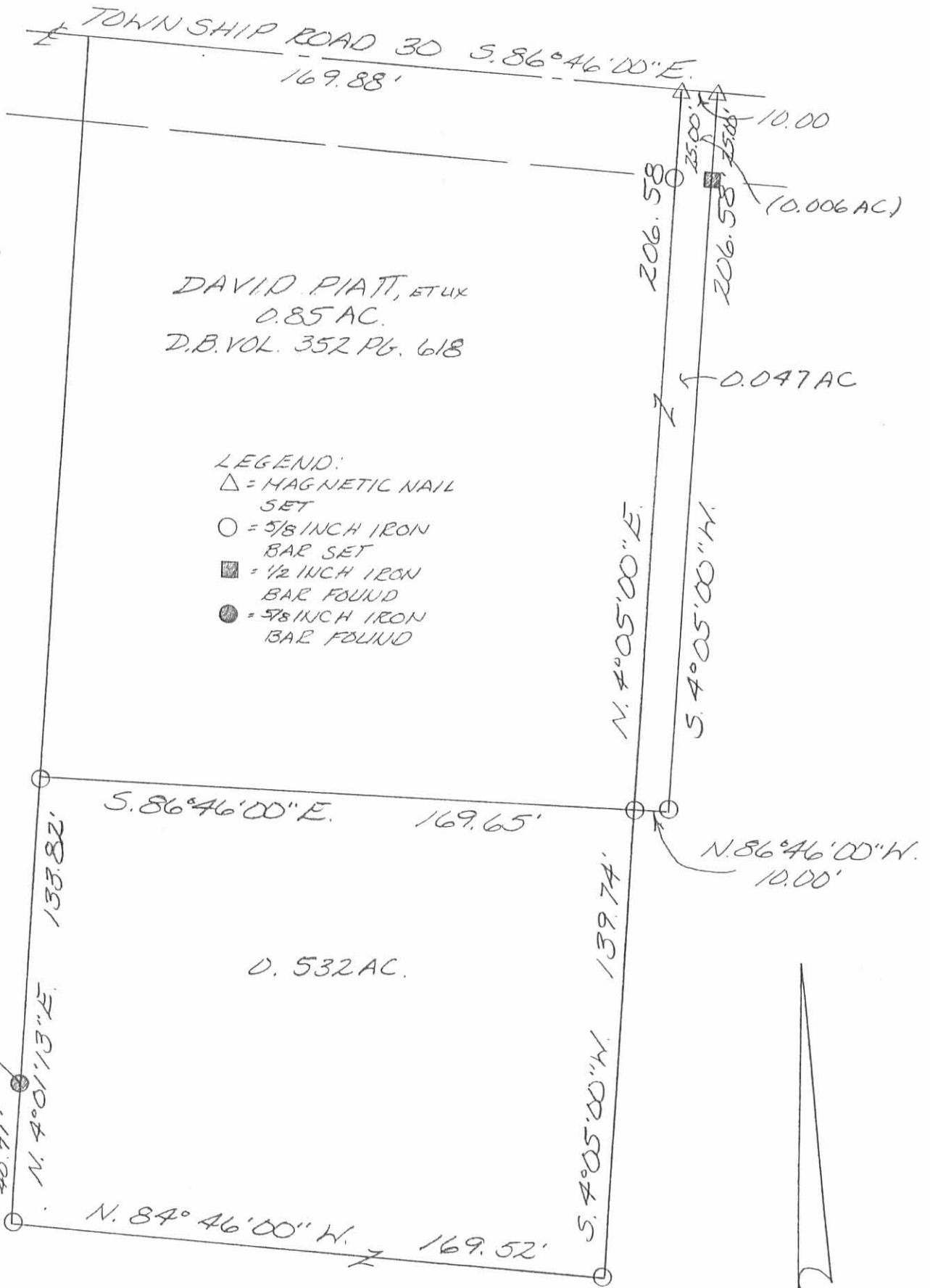
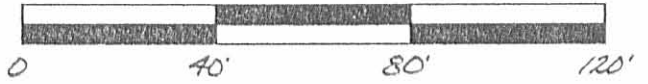

SURVEY OF 0.047 ACRE TRACT AND
 A 0.532 ACRE TRACT IN SECTION 29,
 TOWN 5, RANGE 13, M.R.S. LIBERTY
 TOWNSHIP, LOGAN COUNTY, OHIO
 FOR DAVE PIATT ON NOV. 14, 1997

INDEX ON MAP
4937 7P



Leslie H. Geeslin