

Orsborn 1.62 Acre Survey
April, 1977

Being situated in Liberty Township, Logan County,
Ohio; and being a part of Section 28, Town 5, Range 13.

Beginning at a point in the center of County Road
5 at the northeast corner of the Fairview Cemetery Trustee's
43.08 acre tract.

Thence with the center of County Road 5 N 2° - 35'W
197.0 feet to a iron at an angle.

Thence continuing with the center of County Road 5
N 5° - 19'E 543.5 feet to an iron at the true place of
beginning for this description.

Thence again with the center of County Road 5
N 5° - 19'E 300.0 feet to an iron.

Thence with the south line of a small cemetery
N 89° - 01'W 232.5 feet to a post.

Thence S 5° - 44'W 302.7 feet to an iron.

Thence S 84° - 41'E 234.6 feet to the place of
beginning.

Containing 1.62 acres more or less. Being surveyed
from a 22.43 acre tract.

Owen K. Shirk
Surveyor 4271

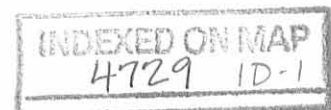

Orsborn 1.13 Acre Survey
April, 1977

Being situated in Liberty Township, Logan County,
Ohio; and being a part of Section 28, Town 5, Range 13.

Beginning at a point in the center of County Road
5 at the northeast corner of the Fairview Cemetery Trustee's
43.08 acre tract.

Thence with the center of County Road 5 N 2° - 35'W
197.0 feet to a iron at an angle.

Thence continuing with the center of County Road 5
N 5° - 19'E 343.0 feet to an iron at the true place of
beginning for this description.

Thence again with the center of County Road 5
N 5° - 19'E 200.5 feet to an iron.

Thence N 84° - 41'W 234.6 feet to an iron.

Thence S 5° - 44'W 219.6 feet to an iron.

Thence S 89° - 19'E 237.0 feet to the place of
beginning.

Containing 1.13 acres more or less. Being surveyed
from a 22.43 acre tract.

Owen K. Shirk
Surveyor 4271

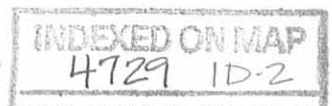

ORSBORN
LIBERTY TWP.,
SEC. 28, T-5, R-13

SURVEYS
LOGAN CO., OHIO
1" = 100'

10.84 Ac. Tr.

from 22.43 Ac. Tr.

13.66 Ac. Tr.

1.13 Ac. Tr.

1.62 Ac. Tr.

Cemetery

Fairview Cem. Tr. 43.08 Ac

147.0
N 2°-35'W

N 5°-19'E 343.0

200.5

N 5°-19'E 300.0

N 84°-01'W 232.5

S 89°-19'E 237.0

S 84°-24'E 234.6

S 5°-44'W 302.7

Post

Co. Rd. 5

Owen K. Shirk
Surveyor 4271
April, 1977

INDEXED ON MAP
4729 1P

Orsborn Survey

March, 1977

Being situated in Liberty Township, Logan County, Ohio;
and being a part of Section 28, Town 5, Range 13.

Beginning at a point in the center of County Road 5 at
the northeast corner of the Fairview Cemetery Trustee's
43.08 acre tract.

Thence with the center of County Road 5 N 2° -35' W
197.0 feet to an iron.

Thence continuing with the center of County Road 5
N 5° -19' E 343.0 feet to an iron.

Thence N 89° -19' W 1323.5 feet to a post at the south-
west corner of a 10.84 acre tract.

Thence S 4° -33' W 136.0 feet to a post in the northeast
right of way line of State Route 68.

Thence with the northeast right of way line of State
Route 68 S 44° -27' E 473.5 feet to a corner post.

Thence S 85° -17' E 983.0 feet to the place of beginning.

Containing 13.66 acres more or less. Being surveyed
from a 22.43 acre tract.



Owen K. Shirk
Surveyor 4271

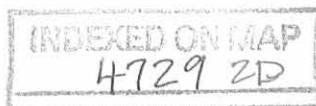

ORSBORN SURVEY
 LIBERTY TWP., LOGAN CO., OHIO
 SEC. 28; T-5; R-13 - 1" = 150'

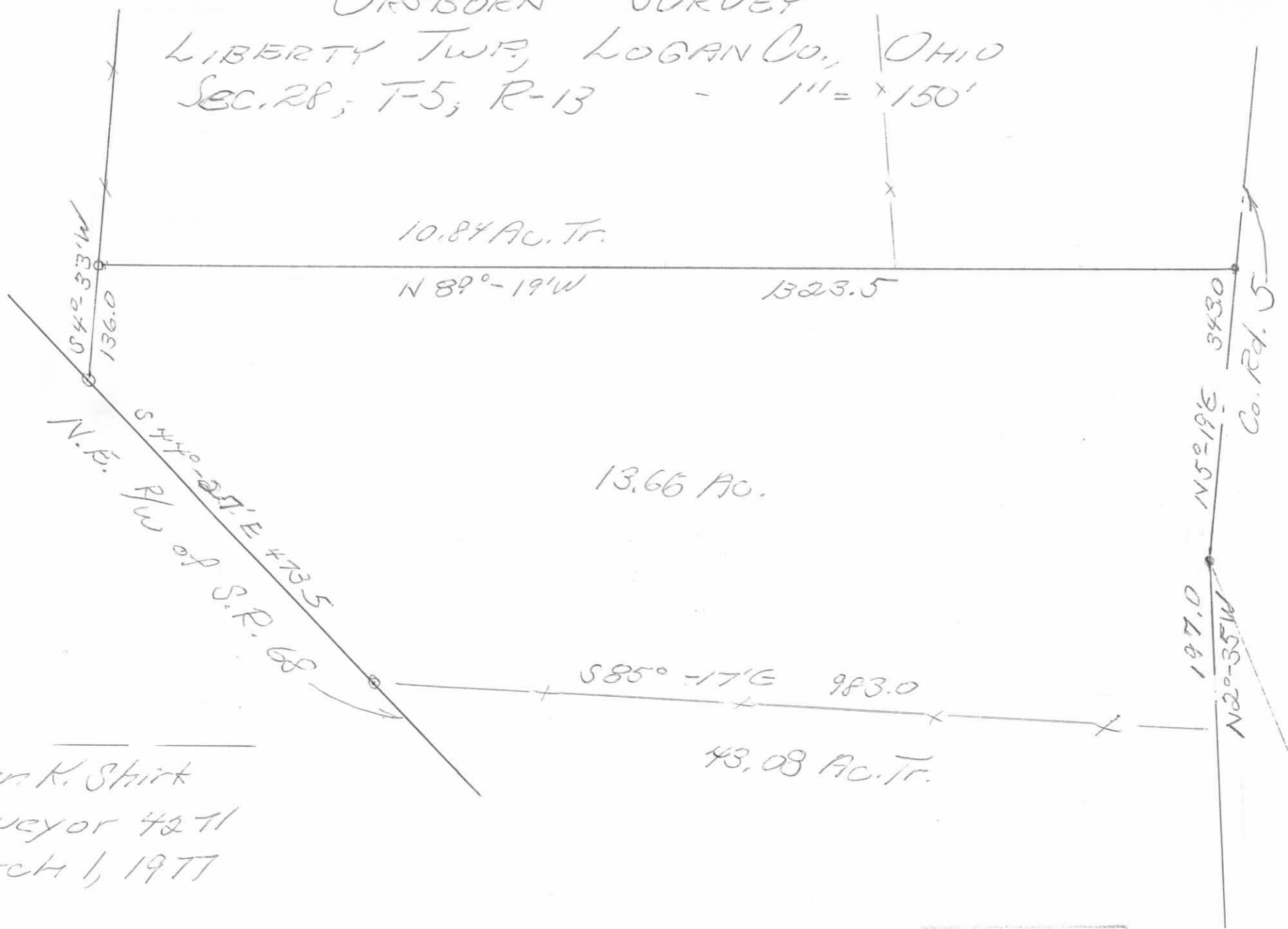

Owen K. Shirk
 Surveyor 4211
 March 1, 1977

INDEXED ON MAP
 4729 2P

ATHA - SWISHER SURVEY DESCRIPTION

AUGUST, 1970

Being situated in Liberty Township, Logan County, Ohio; and being a part of Section 28, Town 5, Range 13.

Beginning at a point in the center of County Road #5 at the northeast corner of the Fairview Cemetery Trustee's 57.00 acre tract.

Thence with the center of County Road #5 N 2° - 35° W 197.0 feet to an iron.

Thence continuing with the center of County Road #5 N 5° - 19° E 843.5 feet to the southeast corner of a Cemetery tract.

Thence with the south side of the Cemetery tract N 84° - 01° E 147.5 feet to a post.

Thence with the west side of the Cemetery tract N 10° - 00° E 286.0 feet to a post.

Thence with the north side of the Cemetery tract S 84° - 10° E 132.0 feet to the center of County Road #5.

Thence with the center of County Road #5 N 8° - 34° E 159.0 feet to an iron.

Thence continuing with the center of County Road #5 N 13° - 59° E 79.0 feet to an iron.

Thence N 82° - 23° W 430.0 feet to an iron.

Thence S 5° - 00° W 1073.0 feet to a corner post.

Thence N 89° - 19° W 927.5 feet to a post.

Thence S 4° - 33° W 136.0 feet to a post in the northeast right of way line of State Route #68.

Thence with the northeast right of way line of State Route #68 S 44° - 27° E 473.5 feet to a corner post.

Thence S 85° - 17° E 983.0 feet to the place of beginning.

Containing 22.43 acres more or less. Being surveyed from a 53.00 acre tract.

Owen K. Shirk

Surveyor 4271

4729 3D

ATHA - SWISHER SURVEY

Sec. 28, T-5, R-13

Liberty Twp., Logan Co.

Aug., 1970

1" = 200'

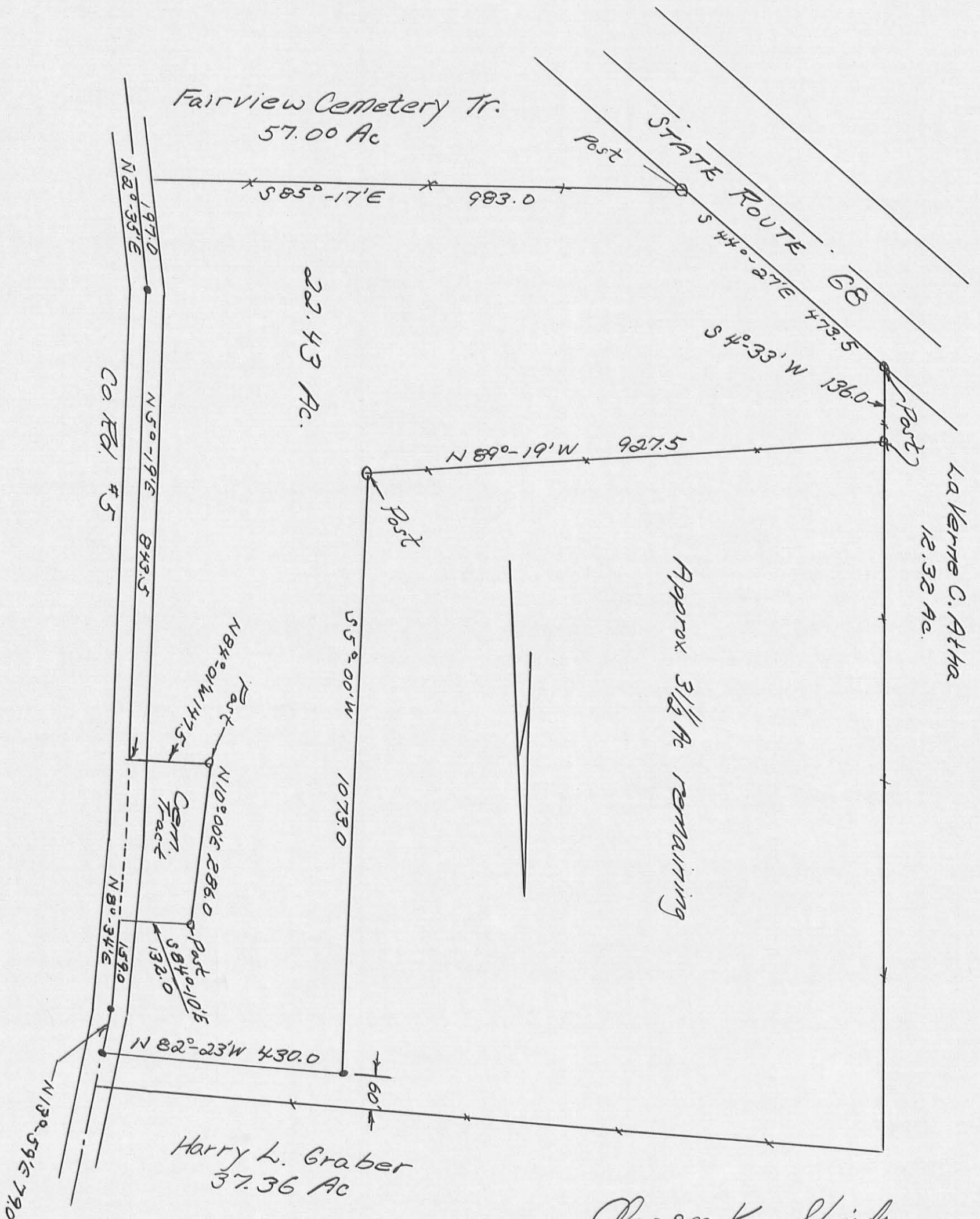

Fairview Cemetery Tr.
57.00 Ac

STATE ROUTE 68

La Verne C. Atha
12.32 Ac.

Approx 3 1/2 Ac Remaining

CO. RD. #5

Harry L. Graber
37.36 Ac

Owen K. Shirk

Owen K. Shirk

Surveyor 4271

INDEXED ON MAP
4729 3P

Survey Trustees Liberty
 July 22, 1911
 Cemetery T5-R13 Sec 26

Township.

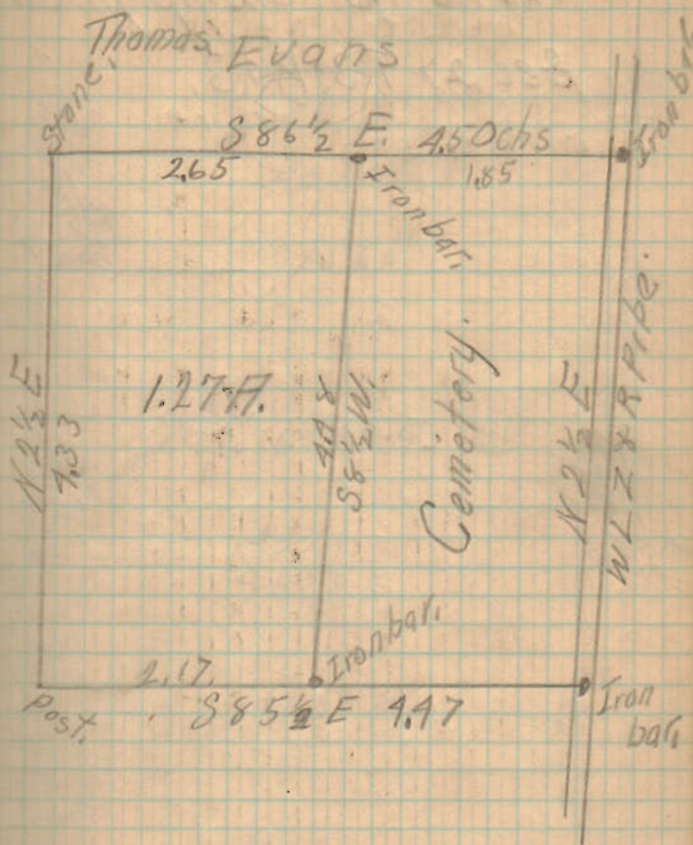

4729